YOUR FREEDOM NEWSPAPER

"All truth is safe and nothing else is safe; and he who keeps back the truth or withholds it from men, from motives of expediency is either a coward or a criminal or both." —Max Muller

COLORADO SPRINGS

GAZETTE TELEGRAPH

No. 29,372—92nd Year | Both Associated Press and United Press International | COLORADO SPRINGS—SATURDAY, JULY 13, 1963 | Dial 632-4641 | 10c Daily 20c Sunday | Three Sections—34 PAGES

WEATHER FORECAST
PIKES PEAK REGION — Partly cloudy thru Sunday with scattered afternoon and evening thundershowers. High today 85 to 90; low tonight near 60.

Goldwater Says Kennedy Will Coexist With Reds

WASHINGTON (UPI) — Sen. Barry Goldwater, R-Ariz., said Friday that President Kennedy appears "determined to coexist with international communism wherever it thrives — even in the Western Hemisphere."

Several Democrats fired back by accusing Goldwater of engaging in "inflammatory" and irresponsible politics.

Goldwater, a 1964 GOP presidential possibility charged in a speech before the Human Events Conference, a conservative organization, that the nation's liberals suffer a "craven fear" of the future and have taken the country "too far to the left."

Goldwater said U.S. Communist party leader Gus Hall was urging defeat of Republican candidates next year and support of "people's political movements." Goldwater said Hall had said that such movements operated within the Democratic party's orbit.

However, Goldwater said that he was not suggesting that Democrats or New Frontiersmen were Communists or that the Communists had captured control of the Democratic party.

Asked for reaction to Goldwater's charges, Sen. Paul H. Douglas, D-Ill., said "the record shows that liberals are just as much opposed to communism as is Sen. Goldwater."

"If necessary, we will use force to check Communist aggression," Douglas said. "We do not believe in rushing into nuclear war. And I do not believe that inflammatory speeches such as that of Sen. Goldwater help the national interest or the cause of a clean peace."

"I believe today's liberal is so frightened of the future that he is incapable of acting in the present. Such craven fear is completely out of character with the American spirit."

Goldwater criticized President Kennedy's recent speech in which the Chief Executive referred to a Soviet interest in a "just and genuine peace" and urged an effort to "make the world safe for diversity."

Soviet diversity, Goldwater said, means "slavery and oppression and tyranny and bigotry" as well as "godlessness," mass murder and aggression.

Chinese Confess Failure of Talks With Soviet Union

MOSCOW (AP) — The Communist Chinese acknowledged "with heavy hearts" Friday that their talks with the Soviet Union have failed but held the door open for new attempts to heal the widening breach in the Communist world.

"We want unity, not a split," the official Peking People's Daily said in breaking the silence that had shrouded the Chinese-Soviet negotiations under way in Moscow since July 5. But it said, "The present situation is very grave."

The negotiations sought to reconcile Soviet Premier Khrushchev's policy of peaceful coexistence with the West and Chinese

(Turn to Page 5, Column 5)

New Hearings Ordered for Natural Gas Line

WASHINGTON (AP)—The Federal Power Commission Friday ordered a rehearing to determine the best way to meet the future natural gas needs of southern California.

At the same time the commission issued its formal opinion denying an application for the Rock Springs pipeline project which had been proposed to carry gas to the area. The commission announced on May 1 its intention to deny the proposal.

In its 4-1 decision the commission said other ways of transporting gas to California appear to

(Turn to Page 5, Column 7)

Barnett Says Kennedys Sow Seeds of Hate

WASHINGTON (UPI) — Mississippi Gov. Ross R. Barnett said Friday President Kennedy and his brother, Atty. Gen. Robert F. Kennedy, are responsible for racial demonstrations which are "sowing seeds of hate and violence" that could reap a "bloody harvest."

Barnett also charged before the Senate Commerce Committee that the entire Negro anti-segregation struggle is "part of the world's Communist conspiracy to divide and conquer our country from within."

In making his Communist plot charge, Barnett produced a poster-sized photograph which he said showed Negro leader Dr. Martin Luther King, Jr. at what the governor called "a Communist training school."

He said the picture was taken

(Turn to Page 5, Column 8)

Rusk Avers U.S. Won't Jeopardize Atlantic Unity

WHITE SULPHUR SPRINGS, W. Va. (UPI) — Secretary of State Dean Rusk, in apparent reference to talk of an East-West non-aggression pact, said Friday the Untied States would take no stand in approaching Moscow talks that would jeopardize Atlantic unity.

In a speech to the Virginia Bar Association, Rusk discussed the nuclear test ban talks which will begin next week in Moscow by the United States, Britain and Russia.

Rusk did not specifically mention a proposal by Soviet Premier Nikita S. Khrushchev to link a limited ban on nuclear tests with a non-aggression agreement between the North Atlantic Treaty Organization (NATO) and the Communist bloc Warsaw Pact nations.

But he said: "We have no thought of putting into jeopardy.

(Turn to Page 5, Column 1)

The Weather

(Issued by the U.S. Weather Bureau of Peterson Field)

FORECAST

COLORADO — Partly cloudy Saturday and Sunday with widely scattered afternoon and evening thunderstorms, locally warmer southeast Saturday; high Saturday 80s west and north, 90s southeast, 70s mountains.

TEMPERATURES AT GAZETTE TELEGRAPH

Yesterday's hourly temperatures:

Midnight	67	Noon	79
1 a.m.	64	1 p.m.	[illegible]
2 a.m.	64	2 p.m.	[illegible]
3 a.m.	63	3 p.m.	[illegible]
4 a.m.	61	4 p.m.	[illegible]
5 a.m.	60	5 p.m.	[illegible]
6 a.m.	63	6 p.m.	68
7 a.m.	64	7 p.m.	66
8 a.m.	69	8 p.m.	66
9 a.m.	74	9 p.m.	65
10 a.m.	76	10 p.m.	64
11 a.m.	78	11 p.m.	63

Maximum for 24 hours ended at 11 p.m. yesterday 83
Minimum for 24 hours ended at 11 p.m. yesterday 60

U.S. WEATHER BUREAU DATA PETERSON FIELD

Maximum for 24 hours ended at 11 p.m. yesterday 84
Minimum for 24 hours ended at 11 p.m. yesterday 60
Wind velocity at 11 p.m.: 4 m.p.h.
Wind direction at 11 p.m.: NNE
Relative humidity at 11 p.m.: 75 pct.
Sea level pressure at 11 p.m.: 30.28 and rising
Precipitation for 24 hours ended at 11 p.m. yesterday .... .03
Precipitation for current month .... .64
Normal precipitation for current month 2.37
Precipitation so far this year 4
Sunset tonight: 7:24 p.m.
Sunrise tomorrow: 4:45 a.m.

WEATHER MAP AND SUMMARY ON PAGE 5

WEATHER ELSEWHERE

	H	L		H	L
Albany	88	51	Memphis	90	73
Atlanta	82	61	Milwaukee	88	61
Bismarck	82	54	Mpls. St. P.	77	[illegible]
Boise	96	52	New Orleans	93	74
Boston	82	63	New York	83	64
Buffalo	86	55	Omaha	71	65
Chicago	87	70	Philadelphia	88	58
Cincinnati	[illegible]	[illegible]	Phoenix	107	77
Cleveland	[illegible]	[illegible]	Pittsburgh	84	52
Denver	90	55	Portland, M.	80	57
Des Moines	71	66	Portland, O.	77	54
Detroit	89	61	Richmond	84	56
Fairbanks	71	50	St. Louis	87	57
Fort Worth	100	73	San Diego	71	60
Honolulu	87	75	S. Francisco	[illegible]	63
Indianapolis	85	50	Seattle	71	50
Jacksonville	88	69	Tampa	90	73
Juneau	61	48	Washington	81	64
Kansas City	73	66	Winnipeg	82	60
Los Angeles	[illegible]	[illegible]			

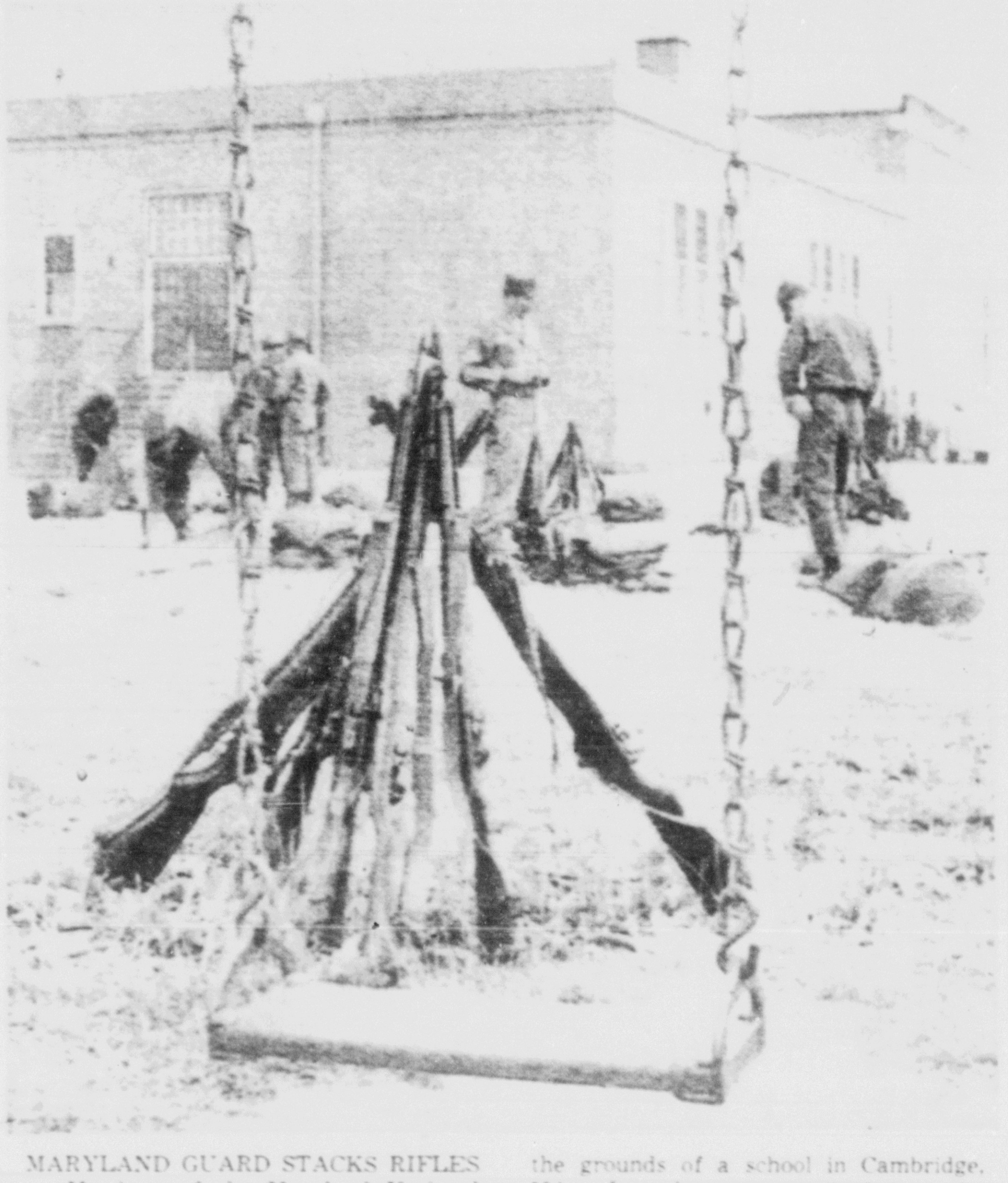

MARYLAND GUARD STACKS RIFLES — Members of the Maryland National Guard stacked arms before a swing on the grounds of a school in Cambridge, Md., after the troops moved into the town to break up racial violence. (AP Wirephoto)

Air Force Lessons Thwarted Revolt

By FRED S. HOFFMAN

WASHINGTON (AP) — Anti-insurgency tactics taught by the U.S. Air Force played a key role in suppressing a revolt against the Dominican government late last year, it was learned Friday.

An Air Force report credited Dominican fliers with halting the incipient rebellion near Palma Sola without firing a shot. News reports at the time said 42 were killed and 30 hurt but apparently this occurred prior to the aerial intervention.

It is the first known instance, outside the war in South Viet Nam, in which anti-insurgency techniques developed by U.S. Air Force specialists have been brought into play to preserve a friendly government.

An unclassified Air Force report on the episode said it started last Dec. 28 when word reached the capital city, Santo Domingo, that a group of religious fanatics in the town of Palma Sola was gathering and was about to revolt.

A band of Dominican national police led by the country's attorney general and Brig. Gen. Miguel Reyes tried to persuade the group to disband.

"The government force was attacked by the cultists with knives and sharp sticks," the report said. "In the struggle, Brig. Gen. Reyes was killed and four officers and six enlisted men were wounded.

"A group of cultists then took to the hills."

At this point, six American-built AT6 planes, single-engine propeller-driven craft, were flown to Barahona Air Base by Dominican pilots trained by U.S. air commandos in counterinsurgent air tactics.

Two of the AT6s were combat-loaded and put on alert, to be

(Turn to Page 5, Column 8)

Planning Board Tables Plat on Smartt Acreage

A preliminary plat of a 150-acre tract owned by developer B. H. Smartt was tabled Friday by the Colorado Springs Planning Commission.

The acreage lies within the proposed land use plan surrounding Peterson Field which is expected to be adopted by City Council at its meeting July 23.

Smartt's acreage, known as Austin Estates Subdivision No. 3, filing No. 2, lies southeast of the Palmer Park-Murray Boulevard intersection.

The Planning Commission denied a request by Tudor J. Marks to rezone 124 and 138 W. Uintah St., and 1206 Wood Ave., from R-1 (single family residential) to R-4 (eight-family residential) or

(Turn to Page 5, Column 6)

Rumors Stir Up Attack

ROSMAN, N.C. (AP) — Mountain people angered by reports of nudity, "free love" and integration descended on a summer camp in the Blue Ridge Mountains Thursday night, burned the gymnasium, shot up a bus and forced the campers to evacuate Friday.

Sheriff C. R. McCall said the mountaineers were incensed because of descriptions of camp activities published in a small newspaper evidently printed in New York but widely distributed among rural folk here.

This newspaper said they be-

(Turn to Page 5, Column 3)

FBI Agent Says Yoeman Admitted Spy Payments

NEW YORK (UPI) — A special FBI agent testified Friday that Navy Yeoman 1C. Nelson C. Drummond confessed that he had earned $23,000 by spying for Russia, including $11,000 in bonuses for turning over confidential defense documents.

Drummond was arrest Feb. 28, 1962 in the company of two Soviet U.N. aides in Larchmont, N.Y., where he had driven from his post at the Newport, R.I., Navy base. He is being tried a second time for espionage conspiracy in Federal Court, where his first trial ended in a hung jury.

Agent Joseph J. Palguta, testifying for a second day, placed in evidence a confession which he said was given voluntarily by the 34-year-old Negro sailor after his arrest. He said Drummond put his initials and corrections on the confession.

Palguta said, Drummond said he agreed to work for the Russian espionage underground after he was approached by Soviet agents in London in 1958. The government has contended that he embarrassed his Soviet contacts by being overenthusiastic about his espionage work.

No Agreement on Plain of Jars Talks

VIENTIANE, Laos (UPI) — Communist Pathet Lao and neutralist negotiators Friday failed for the fifth time to reach agreement on arrangements for peace talks on the Plain of Jars.

The peace talks are aimed at ending the sporadic fighting between the Communists of Deputy Premier Prince Souphanouvong and the neutralists of his half-brother, Premier Prince Souvanna Phouma.

Rescuers Search For Missing Lads

PITTSBURGH (AP) — Rescue parties searching an abandoned coal mine for three missing boys were turned back Friday night by deadly gas which drifted into a previously searched corridor.

Fans were hooked up to drive away the gas. A resumption of the search was planned.

The main rescue party emerged from the damp mine without finding any trace of the boys. Searchers used grappling hooks to probe a long body of water some 300 feet from the mine entrance.

A few hours earlier, police found a map of the suburban Castle Shannon mine which reportedly was drawn by one of the missing boys.

The existence of the diagram was revealed by David Butler, 10, Mount Washington.

Report Says Arosemena Ousted After Insulting U.S.

EDITOR'S NOTE — Ecuador's president was forced out of office in disgrace Thursday as a drunk who had become an intolerable handicap to his country's pride and prestige. The final act that moved the military to oust him occurred at a formal dinner. Here is what happened, as reconstructed from accounts of some who attended.

By THOMAS J. STONE

QUITO, Ecuador (AP)—Carlos Julio Arosemena bowed out as Ecuador's hard-drinking, blunt-speaking president as the result of an embarrassing exhibition climaxed by a slur at the U.S. government before the American ambassador.

It happened in the presidential palace Wednesday night at a banquet honoring Adm. Wilfried J. MacNeil of New York, president of Grace Line whom Arosemena had decorated only moments before.

Those present said Arosemena was thick-tongued and swaying on his feet when he said: "The people of Ecuador and those of the United States enjoy cordial relations but it exists only between the two people. The government of the United States exploits Latin America and exploits Ecuador."

An embarrassed hush fell upon the 70-odd dignitaries and wives seated at the banquet table, among them U.S. Ambassador Maurice M. Bernbaum. Twenty-four hours later Arosemena was on a plane for Panama, bound for exile.

Arosemena's remarks at the banquet surprised his guests because events had gone smoothly up until then. At the presentation ceremony, Arosemena had head

(Turn to Page 5, Column 2)

Maryland Guard Thwarts March, More Promised

Governors Object to Tax Slash

WASHINGTON (UPI) — President Kennedy ran into opposition to his tax reduction program Friday when he entertained six state governors at lunch.

The luncheon discussion at the White House covered the administration's tax program, civil rights legislation and a number of other pending matters affecting state-federal relationships.

But what seemed to dominate the meeting, in the minds of at least some of the participants, was the tax bill.

Gov. John H. Chafee of Rhode Island, a Republican, told reporters that during the luncheon "there was a good bit of feeling that when you are running a

(Turn to Page 5, Column 6)

Singapore Cons Riot, Murder British Warden

SINGAPORE (UPI) —Inmates rioted at a minumum security penal colony Friday and killed their British warden by gouging out his eyes, dousing him with kerosene and setting him on fire.

The prisoners killed one guard, injured five others and set fire to nine buildings. Thirty inmates escaped, but eight were recaptured.

The 40 prison guards were unarmed and at the mercy of the rioters until 400 police reinforcements arrived to quell the 30-minute outburst at Senang Island, about 10 miles south of Singapore.

Authorities said 300 to 400 prisoners began rioting after lunch. They broke into storerooms, smashed open boxes of grass cutting knives, pick axes and spades and began attacking the guards.

The warden, Daniel S. Dutton,

(Turn to Page 5, Column 8)

AMA President Says Medicare Is Cruel Hoax

DENVER (UPI)—The outspoken president of the American Medical Association Friday told about 750 doctors that President Kennedy's Medicare program was "a political swindle and a cruel hoax on old people."

Dr. Edward R. Annis, a 50-year old Miami, Fla., general surgeon, is also president-elect of the World Medical Association. He opened the two-day Rocky Mountain Cancer Conference which ends Saturday.

Dr. Annis said that the medicare programs were mis-labeled. He said the present King-Anderson bill was "like a snake-oil specialist. It promises to do everything, when it really doesn't."

Dr. Annis said that socialized medicine was not needed in America. He said America has the finest medical program in the world because of "free enterprise."

"About 70 per cent of all hospital cost is tied up in labor," Dr. Annis told doctors from 25 western and midwestern states. "This is not payment for doctors, equipment, or drugs."

He said the premise that "medicine is pricing itself out of the market is false." He said "the answer is not to turn to the government for help. How do they get their money, after all. They tax the people."

SHE ADMITS VANITY — Miss Sumi Vella, a Los Angeles insurance worker, filed a suit in superior court to compel the State Department of Motor Vehicles to give back her driver's license. She complained the license was revoked for one year on grounds she gave "fraudulent information" when she listed her age as 25 instead of 33. Miss Vella says she changed her age "to satisfy my vanity and for no other reason." (AP Wirephoto)

Blue Cross May Insure State's Old Age Medicare

DENVER (UPI) — Gov. John Love and the State Welfare Board revealed Friday the Colorado Blue Cross-Blue Shield system had offered to participate in the state's old-age pension medicare program.

Welfare Board chairman George Saunders termed the proposal the "first real step" toward solving problems in the medicare program which have caused it consistently to run over its 10 million annual limit.

Love said the proposal was "hopeful" and should be pursued.

Under the plan, the State Welfare Department would continue to pay for the first 15 days of hospitalization of a pensioner. Then Blue Cross-Blue Shield would take over up to 120 days. The cost would be about $1.75 million a year.

Saunders said the $1.75 million would have to be paid to Blue Cross-Blue Shield by the state. Atty. Gen. Duke W. Dunbar has ruled that it would be unconsitutional to deduct insuranec premiums from the $113 paid monthly to pensioners.

The cost of the Blue Cross-Blue Shield program would average $3 a year a pensioner, Saunders said. The organization guaranteed this rate for a year.

The state medicare program is expected to be more than $4 million over the $10 million limitation provided by the state constitution this year.

Officials said the Blue Cross-Blue Shield proposal could reduce the disparity to about $1.25 million.

Bid Let for Highway Work

The Bailey Construction Co. of Denver, was apparent low bidder on a two-mile improvement project of Harrison Road, according to the Colorado Highway Dept. which received bids Thursday for four highway projects.

The bid offered by the Bailey Construction Co. for the Harrison Road improvement was $299,386.

Low bidder on a project to improve four miles of U. S. 84 south of Pagosa Springs in Archuleta County was $480,042 submitted by

(Turn to Page 5, Column 7)

Nuclear Test Plans Ready, Kept Secret

LONDON (AP) — The United States and Britain completed elaborate—but still secret—plans Friday for a nuclear test ban agreement with the Soviet Union.

Three power nuclear talks open in Moscow Monday and both Western governments made it clear they place great hopes on the negotiations.

The U.S. Embassy issued a highly unusual statement saying the President Kennedy's representative, W. Averell Harriman, is engaged on "potentially one of the most significant diplomatic moves of all times."

Greek Monarchs Return to Athens

ATHENS (UPI) — King Paul and Queen Frederika returned to Greece Friday from their violence-marred state visit to Britain, which caused the first booing ever directed against Queen Elizabeth, their hostess.

Queen Frederika immediately criticized the Greek press for its coverage of the visit. She said the press should have drawn attention to the thousands of Londoners who cheered "rather than to 300 troublemakers," a reference to demonstrators demanding the release of Greek political prisoners.

Tighter Curfew Decreed

CAMBRIDGE, Md. (UPI) — The commander of National Guard troops sent back to riot-torn Cambridge to stop racial violence Friday turned aside two Negro demonstrations. But the marchers promised to demonstrate "again and again" in spite of a militia ban.

Standing alone in the street, Brig. Gen. George C. Gelston, commander of the 450 guardsmen ordered into the city by Gov. J. Millard Tawes, stopped a column of chanting marchers as they headed for the downtown section of the fishing port town at 7:20 p.m. EDT.

Drastic new rules — tougher than the Guard's previous tour of duty here — were decreed. They included a 9 p.m. curfew.

The Guardsmen, numbering 400, split into small detachments and fanned out to potential trouble areas.

They were ordered here by Gov. J. Millard Tawes after Thursday night's outbreak in which six white persons were wounded.

Frequent gunfire had roared throughout the night in riotous scenes which began Thursday at a lunchroom which Negroes and

(Turn to Page 5, Column 4)

King Says Rally Not Planned to *Intimidate Solons*

NEW YORK (UPI)— The Rev. Dr. Martin Luther King, Negro integration leader, said Friday the massive civil rights rally scheduled in Washington on Aug. 28 is not designed to intimidate congressmen and will not alienate support for the Negro cause.

The Rev. King replied to critics of the Washington march who have said it will damage the drive for a strong civil rights bill.

He said he deplored violence in the Negro battle for civil rights but recent sporadic instances of it "does not mark a trend in that direction."

The Rev. King and the Rev. Ralph D. Abernathy, financial secretary treasurer of the Southern Christian Leadership Conference

(Turn to Page 5, Column 6)

Denver Man Fined For Failing to Pay Tax on Wagering

DENVER (UPI) — The U. S. District Court Friday fined Anthony Y. Hayek, 47, $5,000 for failing to pay a federal occupation tax on wagering in January of 1962.

Hayek, of Denver, had all but $500 of the fine suspended, but was subjected to a two-year probationary period.

V. Lee Phillips, district director of the Internal Revenue Service, said Hayek was "engaged in the business of accepting wagers on horse races without registering with the IRS office and obtaining the $50 wagering occupation tax stamp."

The Federal charge, Phillip September in which Hayek, his car and a Denver lounge were searched by special agents and a Denver policeman.

Hayek's known book - making activities date back to 1948 and include charges in Miami, Denver, and Englewood, officials said.

INDEX

Amusements	TAB
Builders Pages	6-7
Church News	2-4
Classified	14-17
Comics	9
Editorial	8
Local News	18
Markets	13-14
News Briefs	5
Radio & TV Logs	TAB
Sports	11-12
Vital Statistics	5
Weather Map	5

CHURCHES OF THE PIKES PEAK REGION

Notice

Notices for next Saturday's church page must be in the office of the Gazette Telegraph by 12 o'clock next Wednesday.

ASSEMBLY OF GOD

BLACK FOREST ASSEMBLY OF GOD, Templeton Gap & Burgess Rd. Allen V. Stoker, pastor. Sunday school 9:45 a.m. Morning worship 11. Youth service 6:30 p.m. Evening service 7:30 p.m. Bible study and prayer 7:30 p.m. Wednesday.

FIRST ASSEMBLY OF GOD, Pikes Peak and Walnut St. George E. Smith, pastor. Sunday school 9:45 a.m. Worship hour 11 a.m. Christ Ambassadors vesper hour 6:30 p.m. Evangelistic service 7:30 p.m. Bible study and prayer 7:30 p.m. Wednesday.

KNOB HILL ASSEMBLY OF GOD CHURCH, 2631 E. Willamette Ave. Rev. D. L. Bennett, pastor. Sunday school 9:45 a.m. Worship services 11 a.m. Youth service 6:30 p.m. Evangelistical service 7:30 p.m. Midweek prayer meeting 7:30 p.m. Wednesday.

MONUMENT ASSEMBLY OF GOD, Monument. Rev. S. W. Kasti, pastor (475-2317). Sunday school 9:45 a.m. Morning worship 11. Young people's CA 7 p.m. Evangelistic service 7:45 p.m. Prayer meeting 7:30 p.m. Wednesday.

NORTHSIDE ASSEMBLY OF GOD CHURCH, 3703 Windsor Ave., Huntington Heights. Rev. Roy L. Brooks, pastor. Sunday school 9:45 a.m. Morning worship 11. Evening service 7:30. Midweek service 7:30 p.m. Thursday.

SECURITY ASSEMBLY OF GOD, 1301 Widefield Dr. Rev. Verl M. Green, pastor (392-7358). Sunday school 9:45 a.m. Morning worship 11. Evening service 7:30 p.m. Midweek service 7:30 p.m. Wednesday.

WOODLAND PARK ASSEMBLY OF GOD CHURCH, Woodland Park, Colorado. Rev. Richard B. Smith, minister. Sunday school 9:45 a.m. Morning worship 11. Evening service 7:30. Prayer meeting 7:30 p.m. Wednesday.

BAPTIST

AUDUBON HEIGHTS BAPTIST [illegible]

THE EPISCOPAL CHURCH IN COLORADO SPRINGS WELCOMES YOU

Chapel of the Holy Spirit
1131 N. Union Blvd.
Sunday 7:00 and 10:45 a.m.

Chapel of St. Michael the Archangel
Pine Creek Estates
Sunday 10:00 a.m.

Chapel of Our Saviour
4th & Polo Dr. — Broadmoor
Sunday 7:30 and 10:00 a.m.

Grace and St. Stephen's
631 N. Tejon St.
Sunday 8:00 and 11:00 a.m.

FIRST ASSEMBLY OF GOD
Pikes Peak and Walnut

Sunday School 9:45 a.m.
Morning Worship 11:00
Evening Worship 7:30
Midweek Wed. 7:30 p.m.

Rev. George E. Smith, Pastor
632-0438

"The Peak of Pentecostal Fellowship"

[illegible]

STRATTON MEADOWS BAPTIST CHURCH, 1205 Montrose. "A Church for the Whole Family." Rev. Roy O. Hathorne, pastor. Sunday school 10 a.m. Morning worship 11. Evening worship 7:30.

TEMPLE BAPTIST CHURCH (Conservative Baptist), 1311 E. Columbine Blvd. Rev. Philip N. Smith, pastor. Sunday school 9:45 a.m. Morning worship 11 a.m. sermon, "Expository Message in I Corinthians." Youth fellowship topic, "50 Stars on a Field of Blue," 5:45 p.m. Evening service 7 p.m. topic "Corinthians Message Cont." Pioneer Girls and Boys Brigade, church visitation 7 p.m. Monday. Youth choir practice 7 p.m., choir practice 8 p.m.

[illegible]

CHRISTIAN

CENTRAL CHRISTIAN CHURCH, 2002 W. Pikes Peak Ave. K. O. Backstrand, minister. Bible school 9:30 a.m. Worship service 8:30 a.m. and 10:30 a.m. Jr. church 10:30 a.m. CYP 6:30 p.m. Evangelistic Hour 7:30 p.m. Midweek Bible study 7:30 p.m. Wednesday.

CHRISTIAN CHURCH OF SECURITY, 622 Aspen Drive. Marvin Brewer, minister. Bible school 9 a.m. Morning [illegible]

[illegible]

WOODLAND PARK COMMUNITY CHURCH (Interdenominational). Rev. P. R. Epley, pastor. Sunday school 9:45 a.m. Morning worship 11 a.m. Evening service 7:30 p.m. Midweek Bible study 7:30 p.m.; choir rehearsal 8:30 p.m. Wednesday. Youth fellowship 7:30 p.m. Thursday.

CONGREGATIONAL

BLACK FOREST COMMUNITY [illegible]

[illegible]

PRESBYTERIAN

EVANGELICAL PRESBYTERIAN CHURCH, 2511 N. Logan Ave. Rev. William B. Leonard, Jr., pastor. Sunday school 9:30 a.m. Morning services 8:15 and 11 a.m. Dr. Kenneth Kantzer guest. Youth fellowship 6 p.m. Evening service 7 p.m. "Paul's Race —" [illegible]

[illegible]

MOUNTAIN VIEW CHAPEL (BRETHREN IN CHRIST), Corner McArthur and Buena Ventura. Rev. Earl Engle, Jr., pastor. Sunday school 9:30 a.m. Morning worship 10:30. Evening service 7 p.m. Christian character course. Mid-week prayer service 7:30 p.m. Wednesday.

NORTHEAST BIBLE CHAPEL, 1722 [illegible]

[illegible]

McArthur. Breaking of Bread 9:15 a.m. Family Bible Hour 11 a.m. Gospel meeting 7 p.m. Prayer and Bible study 7:30 p.m. Wednesday.

PENTECOSTAL FAITH TABERNACLE, Inc., 516 E. Kiowa. Rev. Swort, pastor. (Phone: ME 4-2165). Sunday school 9:45 a.m. Morning worship at 11. Evangelistic services 7:30 p.m. Wednesday.

PILLAR OF FIRE CHURCH, 229 S. Weber St. Rev. Ora Hardman, pastor. Sunday school 10 a.m. classes for all ages. Morning service 11 a.m. Preaching 7:30 p.m. Prayer service 7:30 p.m. Thursday.

REORGANIZED CHURCH OF JESUS CHRIST OF LATTER DAY SAINTS, 2502 E. Palmer Park Blvd. Elder Blair L. Wildermuth, pastor. Church school 9:45 a.m. Worship service 10:50 a.m. Vesper service 6 p.m. Sacrament of the Lord's Supper first Sunday of each month. Prayer service 7:30 p.m. Wednesday.

SEVENTH DAY ADVENTIST CHURCH, 324 N. Wahsatch. Sabbath school Saturday 9:30 a.m. Sabbath service 11 a.m. Prayer service 7:45 p.m. Wednesday. Young people's service 7:30 p.m. Friday.

SOUTH SIDE BIBLE CHAPEL, 1725 S. Wahsatch Ave. Lord's Supper 9:15 a.m. Family Bible Hour and Sunday school 11 a.m. Evening service 7.

THE SALVATION ARMY chapel, 102 S. Weber. Major and Mrs. W. J. Mahy, corps officers. Sunday school 9:45 a.m. Morning worship 11. Evangelistic service 7:30 p.m.

UTE PASS BIBLE CHURCH, Cascade firehouse, Cascade, Colorado. Rev. Paul Hutchens, pastor. Sunday school 9:45 a.m. Morning worship 11.

WHOSOEVER WILL MISSION (nondenominational), 14 E. Colorado Ave. [illegible]

Church Council Activities

The Pikes Peak Council of Churches announces the following activities for the coming week:

COME TO CHURCH — 8:50 a.m. Sunday, KVOR with the Rev. A. G. Edstrom, pastor of the Bethany Lutheran Church, preach for the month of July.

RADIO AND TV PROGRAMS — "The Art of Living," 7:15 a.m. Sunday, NBC network.

National Radio Pulpit 11:05 a.m. Sunday, KOA.

"Come to Church," 8:50 a.m. Sunday, KVOR.

First Presbyterian Church services, 11 a.m. Sunday, KRDO.

First Methodist Church services, 11:05 a.m. Sunday, KVOR.

First Christian Church services (Rebroadcast), 12:30 p.m. Sunday, KRDO.

Shove Chapel service, 11 a.m. Sunday, KRCC-FM.

"This Is the Life," 1:15 p.m. Sunday, Channel 13.

"Book of Life," 5:30 p.m. Sunday, KRDO.

"Candlelight Cameos," 10:30 p.m. Wednesday, KFMH.

"Silent Prayer," signoff time, each evening, KRDO.

Franciscan Nuns Attend Centennial Rites In Germany

Mother M. Reginalda, provincial superior of the western province of the Poor Sisters of St. Francis, will attend the solemn celebration of the centennial observance of the congregational founding of the Poor Sisters of St. Francis Seaph of the Perpetual Adoration in Olpe, Wesphalia, Germany, Saturday.

Sister M. Honora, proivncial secretary, and Sister M. Getulia left from the motherhouse in Colorado Springs with Mother Reginalda July 9 for New York.

Mother Reginalda and Mother Philotera will return by plane for the reception at Mt. St. Francis candidates Aug. 12.

Mother Reginalda, native of St. John, Ind., is serving her second term as provincial. Her first term, '47-'53, preceeded six years service as a representative of the congregation at the motherhouse in Olpe. She returned to the U.S. in 1959 and was elected provincial.

Mother Reginalda made her final profession in 1931 and served in a number of schools conducted by the Franciscan Sisters.

Local Jehovahs Meet Convention

Around-the World-Assembly of Jehovah's Witnesses will be met by 150 Colorado Springs congregationists when the delegates arrive in Pasadena, Calif., Rose Bowl, Sept. 1-8.

Conventions will meet in Milwaukee, New York, London, the near East, Asia, Australia and culminating in Pasadena. This is the first year that more than one national convention of Jehovah's Witesses will meet in the US.

An estimated 600 delegates and main speakers for the assembly will be traveling around the world, sponsored by the Watchtower Bible and Tract Society.

First Methodists Honor Churches

"We Honor Our Friends of Other Denominations" is the designation of the 7 p.m. Sunday services at the First Methodist Church, Boulder and Nevada.

The Rev. Warren Hile, pastor of the First Christian church, will join Dr. Lehmberg in the pulpit for the prayer and scripture lession.

There will be a recognition of visitors from other denominations.

Margo Dietrick, the Chapel choir, Mary Husser, the Glee club, Fritz Funk and George Garriques will present the morning services music. The Chancel choir and soloist Arline MaKinney will present the evening music.

The Glee Club will present the first of a summer series of classical and popular musical programs at 8 p.m. Wednesday in Hibbard Hall. Admission is free.

Dr. Lehmberg reports that the "Come As You Are" services at 7 a.m. Sundays are a success with the attendance of working people, visitors and residents leaving town for the weekend.

Westmont Male Quartet Performs at Churches

Westmont College Male Quartet will present musical programs at the double morning service at the Evangelical Presbyterian Church and at the evening service at the First Baptist Church Sunday.

The Californian group is on a nine week tour of nine states representing the college. During the academic year the students make appearances for southern California groups.

John Lundberg, associate professor of music at Westmont, a tenor soloist and recording artist in Christian Circles, does most of the group's music arranging.

First Tennor, Dennis Drause, senior music major; second tenor Steve Smith, freshman pre-med major; baritone Dave Rohlander, junior literature major; bass John Johnson, junior re-med major and accompanist Dave Talbott, junior psychology major; compose the quartet.

DIORAMA WITH SAGA

WASHINGTON (AP) — The Smithsonian Institution was first among world museums to use "dioramas" or scenic presentations not only to display clothing, tools, or weapons but also to tell a story. The first such exhibit was developed by Otis T. Mason, curator of ethnology at the Smithsonian in the 1890s.

CHRISTIAN SCIENCE SERVICES
Sunday Hour 11:00 A.M.
Lesson Sermon:
"SACRAMENT"

Sunday School 11 A.M.
For children up to the age of 20.

Nursery
Nursery during Sunday and Wednesday services.

Wednesday 8 P.M.
Includes testimonies of healing in Christian Science.

Reading Room
132 N. Tejon. Fri. 9-9
Daily 9-5, Sundays 2-4 P.M.

FIRST CHURCH OF CHRIST, SCIENTIST
Cascade Ave. at Boulder St.

The First Methodist Church
Corner Boulder and Nevada Ave.

An Extra New Service—
A "Come as you are" Service
at 7:00 A.M. Every Sunday Morning
In Lehmberg Chapel
The service will last 45 minutes. Rev. Don Bleyle will give the sermon: "Believe and Be Brave."
Special music at every service.
Come to this early service!

TWO REGULAR SERVICES
MORNING WORSHIP 8:25 and 10:55 o'clock
Broadcast KVOR—1300 on your dial starting at 11:05 a.m.
SERMON: "What Jesus Said About a Supreme Being"
Dr. Lehmberg
MUSIC: The Chapel Youth Choir (1st service)
The Chapel Adult Choir (2nd service)
John Shumaker, Director

EVENING SERVICE 7:30 o'clock
We Honor Friends of Other Denominations
SERMON: "Three Little Words!"
Dr. Lehmberg
MUSIC: The Glee Club, 30 Singing Men
Fritz Funk, Director and Violinist

SOLOISTS
Arline Makinney, Soprano — Verda Lawrie, Organist
George Garriques, Tenor — Helen Sherman, Pianist

Church School 9:40 and 10:55 a.m. (2 sessions)
Youth Program 4:30 to 7:30 o'clock

Enjoy God's Creative Beauty
during your Summer vacation
But don't forget also to worship Him in Spirit and in Truth
You're Always Welcome at Any of the Colorado Springs
Churches of the Nazarene

Regular Services
Sunday School 9:30 — Morning Worship 10:45
Evening Worship 7:00 — Youth Services 6:00
Wednesday Night Prayer Service 7:30

FIRST CHURCH
500 W. Bijou — 632-8484 — Rev. W. Vanderpool, Pastor
PARK HILL
314 South Circle Drive — 632-9929 — Rev. Donald Gay, Pastor
PALMER HIGHTS
2550 E. San Miguel — 632-6595 — Rev. W. R. Donaldson, Pastor
SECURITY
800 Huckberry — 392-3551 — Rev. J. S. Bickford, Pastor
SOUTHGATE
1615 E. Cheyenne Rd. — 633-3009 — Rev. David D. Bailey, Pastor
SPANISH
Prospect & Moreno — 634-6162 — Rev. Joseph H. Ortiz, Pastor
TRINITY
N. Royer & Madison — 633-8090 — Rev. Eugene E. Verbeek, Pastor

All are Welcome at Historic
First Baptist

Kiowa and Weber (across from City Auditorium)
Rev. Ward Hurlburt and Rev. Allan Lee, Pastors
8:45 and 11:00 a.m. Identical Sermons
The Green Lake Conference Theme: "Salvation"
Evening Worship 7:30 o'clock
"The Fool's Creed: There is No God"
Sermons by The Rev. Ward Hurlburt
9:45 a.m. Sunday School — Training Groups 6 p.m.
Supervised Nurseries at All Services

First Congregational Church
N. Tejon at E. St. Vrain
J. W. Carroll, Minister
Worship Service 9:30 a.m.
Church School 9:30 a.m.
Nursery thru 2nd grade

Welcome to The First Southern Baptist Church
1409 Palmer Park Blvd.
Colorado Springs, Colorado
Rev. R. D. Yancey, Pastor
Larry Shotwell, Minister of Education
Sunday School 9:30
Morning Worship 10:55
Training Union 6:30
Evening Worship 7:45
Ministry to the Deaf

Worship Before Your Day's Outing
Drive-In Protestant Worship Services
8th Street Drive-In Theatre
on South Eighth Street
8 A.M. Sunday
COME AS YOU ARE
Communion Offered All Families
sponsored by the
FIRST CHRISTIAN CHURCH
(Platte & Cascade Aves.)
Conducted by The Summer Staff
thru Cooperation of Westland Theatres, Inc.

First Christian Church Traditional Services
Each Sunday 8:30 and 10:50 a.m.
The Rev. Warren M. Hile Preaching
Church School 9:3 a.m. — Youth 6:30 p.m.
Visitors Cordially Invited

DR. F. W. MATTOX

* * *

Church of Christ State Meet Set

Central Church of Christ, Boulder and Weber, will sponsor the sixth annual state-wide youth people, representing over 70 churches of Christ are expected.

Dr. Mattox will deliver the sermon at the 8:15 a.m. and 10:45 a.m. services Sunday. His address to the young people at 2 p.m. will be "The Importance of a Christian Education."

Dr. Mattox, president of Lubbock Christian College, Lubbock, Texas, is known among the Churches of Christ as an evangelist, author and teacher. A native Grand Falls Texan, he received his BA degree from Central State Teacher's College, Okla.; MA, Oklahoma University; and PhD, George Peabody College, Nashville, Tenn.

He worked with Harding College, Searcy, Ark., in instructural and administrative positions for 14 years. Americanism, the Communist threat, and teaching religion in public schools are some of his more authoritated topics.

Bethany Baptist Hosts Rev. Charles Davison

The Rev. Charles Davison of Austin, Colo., will be the guest minister at Bethany Baptist Church Sunday.

The Rev. and Mrs. Davison are vacationing and will be returning thru Colorado Springs Sunday.

The choir, led by Laural Elzea, will sing the Anthem of the morning. Rev. Davison will be the special soloist at the 8 p.m. service.

The church will meet at 7:30 p.m. Wednesday for a business meeting to consider the Rev. Davison as assistant pastor.

GAZETTE-TELEGRAPH
Your Freedom Newspaper
Published afternoons Monday thru Friday, mornings Saturday and Sunday, by Freedom Newspapers, Inc., 30 South Prospect Phone 632-4641.
Second class postage paid at Colorado Springs, Colorado.
SUBSCRIPTION RATES
Delivered by Junior Merchants in Colorado Springs and Suburbs, Daily and Sunday per week 35c. All other by Carriers $1.50 per month. Suburban by mail, Daily and Sunday $1.25 per month. Daily only $1.00 per month. All other by mail in Colorado, Daily and Sunday, $1.50 per month. Sunday only 65c per month. Outside Colorado, by mail, Daily and Sunday, $2.00 per month, Sunday only 65c per month.

Gazette Telegraph Missing? Dial 632-4641 before 8 p.m. weekdays. 2 p.m. week-ends.

Yanks Bring Heart Surgery To Pakistan

By OHN F. BARTON

ARACHI (UPI)—More than 40 Pakistanis recently became members of one of the most unusual heart clubs in the world when a six-member team of American heart specialists finished a mission in Pakistan.

Official membership cards and pins of the "Mended Heart Club" were distributed by Dr. Joan Coggin (602 N. Cahuenga) Hollywood, Calif., to 44 Pakistanis who successfully underwent open heart surgery to correct defects that would otherwise have shortened or restricted their lives.

Dr. Coggin was the cardiologist on the team from Loma Linda University and White Memorial Hospital in Los Angeles, Calif. The team was led by Dr. Ellsworth E. Wareham (2201 Hill Drive) Los Angeles, who is associate professor of surgery at Loma Linda University.

Dr. Coggin purchased the pins, which are red hearts with a gold scar across them, at her own expense before leaving the United States on the month-long mission.

First to receive a pin was Afshan Zafar, three-year-old daughter of Z. A. Zafar of arachi, whose open heart operation at White Memorial Hospital last October spotlighted the need for heart surgery in Pakistan.

Out of 45 patients who were operated on there was only one fatality, a low percentage for such a delicate operation, according to medical officials here.

"It all happened due to the fine skill of the team, good luck and the grace of God," Dr. Habib Patel, President of the All Pakistan Medical Association, said while introducing team members at a public meeting at the U.S. Information Center here.

Dr. Wareham praised civic organizations and local hospitals who helped make the mission a success.

In a farewell address read at the meeting, parents of the patients said "we feel that yours has been the most successful goodwill mission which ever came from across the seas."

"While we pray for the recovery of all your heart patients, we also pray for you long and happy life to enable you to continue this noble work for the benefit of ailing humanity," the message said.

Other members of the team were: Dr. F. Lynn Artress, (155 West Big Tujunga Road) Tujunga, Calif., anesthesiologist who is assistant professor of anesthesiology at Loma Linda University; Wilfred M. Huse (2009 Eden Avenue) Glendale, Calif., senior surgical resident at White Memorial Hospital; Lavaun War Sutton (1990 College View Drive) Monterey Park, Calif., a nurse specializing in care of open - heart surgery patients, and Lester Gibson (109 South Cordova) Alhambra, Calif., operator of the heart-lung machine which is required for open heart surgery. Jerry Wiley (8818 East Andes) San Gabriel, Calif., traveled with the team as medical writing and press relations officer.

IDLE DUCKS

Ducks lay eggs faster than chickens, but take longer vacations between layings. As a result, 100 to 110 eggs a year is considered a good total for a duck, while a Leghorn chicken will average 300 eggs.

MINISTER WELCOMES—Rev. Joseph Carrol, minister of the First Congregational Church, welcomes Rev. Dr. Elam Wiest, Cleveland, Ohio, president of the Northeast Ohio Synod (an active Conference of the United Church of Christ). (Left to right) Mrs. Joseph Carroll, Carroll, Mr. and Mrs. J. Douglas Mertz, Colorado Springs, Mertz is Moderator of the Church, and Rev. Dr. and Mrs. Elam Wiest, Cleveland, Ohio.

* * *

United Church Of Christ Members Tour

Some 30 members of the United Church of Christ Colorado Tour under the leadership of Rev. Dr. Robert W. Inglis, Denver, arrived here as the first stop of a nine-day tour in Colorado.

This is one of six tours, including Hawaii and the New Nations, sponsored this year by the Stewardship Council of the United Church of Christ.

Thru these tours national, state and local leaders of the denomination will have an opportunity to observe and study churches and special ministries of the United Church of Christ.

Colorado College, founded by Congregationalists some 90 years ago, was host to the members of the Colorado Tour. The group visited the First Congregational Church, of which Rev. Joseph Carroll is minister, where there was an informal reception Thursday evening.

Among the members of the Tour is Rev. Henry J. Damm, St. Louis, Missouri, field secretary for new church development in the Rocky Mountain and Great Plains area, Divison of Church Extension of the United Church Board for Homeland Ministries.

The Division of Church Extension works with Conferences of the United Church of Christ in in studying and initiating new church projects.

During the past 15 years, according to Damm, 15 new churches have been organized in Colorado. A new church is scheduled to be organized in Boulder before the end of the year, and several more are projected for 1964 in Colorado.

Rev. Dr. Elam Wiest, Cleveland, Ohio, president of the Northeast Ohio Synod (an acting Conference of the United Church of Christ) is also a member of the Tour.

Dr. Weist attended the Fourth General Synod of the United Church of Christ, where the church took a forthright stand on "racial justice."

"This courageous action of the General Synod," said Dr. Wiest, "now will furnish impetus and intelligent direction to our churches in Cleveland and elsewhere. There is no doubt about the desire of the United Church of Christ to work with all races for justice, brotherhood and peace."

The United Church of Christ is a union of the Evangelical and Reformed Church and Congregational Christian churches.

Vacation School Set for Baptists

Vacation Church School will be held at the First Baptist Church, Kiowa and Weber Streets, 9-11:30 a.m. Monday thru Friday for two weeks.

The Rev. ALLAN Lee, principal of the school, invites all children, aged three thru 15, to attend the "Church of the World" school.

Superintendents of the departments will be Mrs. Lloyd Olson, Mrs. Jack Yates, Mrs. glenn Chambon, Mrs. Thomas Shaot, Mrs. Lloyd Owens, Mrs. Randy Whitaker and Mrs. Allan Lee.

Mrs. Mary Smilie will be registrar and Mrs. Jennie Despod will serve refreshments.

Picnics and excursions are planned for each department along with the usual church school activities. A junior high Teen Club is planned also.

Open house at 7:30 p.m. Friday, July 26, will conclude the school.

Drive-In Worship Services Planned

Drive-in Sunday protestant worship services will be conducted at the 8th Street Drive-In Theatre beginning at 8 a.m. Sunday by the First Christian Church.

Communion will be offered to each family as they enter and a free will offering will be taken.

The "Come as You Are" services will be held for six weeks with a summer ministerial staff consisting of Dave Livingston, Ron Phillips, and Gary Moyer.

Tourists, families taking mountain outings, and persons unable to attend regular worship services due to health reasons will be especially welcome.

Mr. and Mrs. Ralph Wood have been appointed the new caretakers of the church property, Crescent Ranch, located one mile west of Divide, Colo. on Hyw. 24. They moved to the ranch July 2 and welcome visitors anytime.

Mostly Malarky

WILBUR WERM

"When I said I'd like a drink of water, what made you think I meant tomorrow?!"

How to Keep Well

By DR. T. R. VAN DELLEN

(© 1963: By the Chicago Tribune)

To the limit of space questions pertaining to the prevention of disease will be answered. Personal replies will be made when return stamped envelope is enclosed. Telephone inquiries not accepted. Dr. Van Dellen will not make diagnoses or prescribe for individual diseases.

MEDICAL BROWSING

It behooves anyone who plans going in for scuba diving to learn all about this sport and its medical hazards before venturing into strange or deep water. After all we are land animals, not fish.

Diving below 100 feet creates a pressure problem. According to Dr. Wallace L. Salzman of Libertyville, Ill., a sense of dizziness results similar to that produced by a martini on an empty stomach. At 200 feet, the effect is that of two or three drinks—and, at 400 feet, too many martinis. Life is endangered when the diver fails to recognize this unusual drunkenness and becomes "a reckless, danger-loving idiot." Symptoms are caused by bubbles of nitrogen in the blood.

How long are the upper and lower teeth in contact while chewing a peeled apple, banana, walnut meat, or a cracker? A group of New York City dentists from Montefiore hospital took special motion pictures of the mouth of 10 persons while they chewed away at these items. It took 8.3 to 32.5 seconds to chew a peeled apple; 7.3 to 15.8 for a banana; 6.7 to 14.2 for a walnut, and 8.1 to 20.3 seconds for a cracker.

The teeth were in contact with each other on an average of 19.5 per cent of the time. The dentists figured that most of us chew 50 minutes a day and that during 11.7 minutes of this period, the teeth are closed. The time is so limited they wondered how important it is to have a perfect bite—at least for chewing food.

A flash X-ray tube made in the United States was described recently by two Swedish roentgenologists. It is intended mainly for military purposes, especially for studying the course of events of an explosion. The exposure time is so rapid that when a Colt automatic pistol is fired, the unit can take a well defined picture (image) of the bullet before it leaves the barrel.

The flash roentgen tube does not last long enough to be of value for routine medical use. The Swedish team believes the device can be imporved so clear images of fidgety infants and adults may be obtained. When an ordinary X-ray is taken, the individual must sit still or the picture is blurred. It also may be possible to demonstrate the rapid movements of some parts of the body, such as the heart valves and vocal cords.

Dr. Van Dellen will answer questions on medical topics if stamped, self-addressed envelope accompanies request.

Ovarian Activity

Mrs. H. writes: If one ovary is removed, are the chances of becoming pregnant reduced 50 per cent?

Reply

Theoretically, yes. But the remaining ovary might become more active after its partner is removed.

Dust and Sinus

E. H. writes: Does working around dust aggravate sinus infection?

Reply

It may but in many instances the nose and not the sinuses is involved. The most severe congestion occurs when the individual is allergic to dust.

Solo Eating

D. G. writes: I'm somewhat underweight and can't possibly consume all the calories I'm supposed to. Do you suppose eating alone could be responsible for my lack of appetite?

Reply

Yes, but here is no need for concern if you feel up to par.

Today's Health Hint

Excessive sunburn should be avoided.

Rev. Kantzer Speaks At Local Churches

The Rev. Kenneth S. Kantzer, Ph. D., dean-elect of the Trinity Evangelical Divinity School, Bannockburn, Ill., will be the guest speaker at 8:15 a.m. and 11 a.m. services Sunday at the Evangelical Presbyterian Church and at 7 p.m. at the Evangelical Free Church.

A graduate of Ohio State University, Harvard University and Faith Theological Seminary, Dr. Kantzer was recently the chairman of the Department of Bible Education and Philosophy at Wheaton College.

He is presently at Fountain School from the Young Life Institute. The second summer term he will spend at Fuller Seminary, Winona Lake, Ind.

REV. E. PAUL GAMBER

* * *

Reception Set For First EUB New Pastor

A reception will be held Sunday for the Rev. E. Paul Gamber, new pastor of the First Evangelical United Brethren Church, Mrs. Evelyn Gamber and their two small daughters, Jeanna Marie and Rebecca. It will be in the social room of the church between 3 and 4 p.m. All members and friends of the First Evangelical United Brethren Church and friends of the Gamber family are invited to share in this welcoming fellowship.

The Rev. Mr. Gamber comes to Colorado Springs from the First Evangelical United Brethren Church in Longmont, Colo., of which he was pastor for eight years. Previously, for 14 years, he was pastor of Trinity Evangelical United Brethren Church of Colorado Springs. When in the pulpit there he served a term as president of the Ministerial Alliance, was vice president of the Pikes Peak Council of Churches and was president of the West Side Rotary Club.

He is a native of Illinois. Before being called to the pulpit of Trinity Church he made his home in Colorado Springs while studying under a teaching fellowship at Colorado College, where he received his master's degree. He previously was graduated from North Central College and from Evangelical Theological Seminary, at Naperville, Ill.

As pastor of the First Evengelical United Brethern Church here he succeeds the Rev. George L. Edie, who at the recent conference of the denomination was assigned to the Evangelical United Brethren Church in Aurora, Colo.

Rev. Hurlburt Attends Theological Meeting

Green Lake, Wis. — Rev. Ward B. Hurlburt of the First Baptist Church is among the delegates who attended the First Open Theological Conference, July 8-13.

The conference is the first in a series sponsored by the advisory board for Theological Studies of the American Baptist Convention with an attendance of 700.

Conference leader was the Rev. Charles Andrews, minister of the First Baptist Church, Chicago. Directing the addresses on doctrine were Dr. J. A. Sanders, Colgate Rochester Divinity School; Dr. George Younger, New York; Dr. David Wallace, California Baptist Tehological Seminay, and Dr. Lloyd Averill, Kalamazoo College.

SPEEDY CREEP-UP

PARIS (AP) — For every 100 men with driving licenses in France last year there were 64 women as compared to only 19 in 1952. In the 10 years, the percentage of driving licenses issued to women rose from six to 39 per cent.

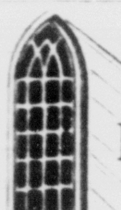

A CHURCH FOR YOU
You will like the inspiring music, the reverent spirit of worship, the gospel messages.
A CHURCH WHERE YOU CAN SERVE CHRIST
New Summer Service Schedule
2 Morning Worship Services
Identical Sermons
8:30-9:30 10:30-11:45
"Thou Troubler of Israel"
Bible School 9:30-10:30
CYP all ages 6:30-7:30
Third Worship Service
7:30-8:45 p.m.
Seminary Students from Central Christian will be in charge
ALL ARE WARMLY INVITED
Central Christian
CHURCH
2002 West Pikes Peak
K. O. Backstrand Minister

More Technical Brains Sought For Schools

NEW YORK (UPI)—If only 5 per cent of the 1.3 million physical scientists and engineers in the United States were to devote a few days each year to educational instruction, the nation's junior and senior high school students would have direct access to 65,000 of the finest technical brains in the world.

So says David Sarnoff, chairman of the board of the Radio Corporation of America, who developed a pioneering program in education designed to produce a greater number of young scientists to meet a threatened national shortage.

The program, sponsored jointly by the New York Board of Education and RCA, brought eminent scientists and engineers into the classrooms of four New York junior and senior high schools for more than 50 demonstrations and lectures on space age technology.

"It is my conviction," said Sarnoff, "that our program, or others similar to it, can be duplicated wherever school systems and technological facilities exist side by side."

In the academic year just ended, more than 200 students participated in the program. It was concluded by a reverse visit which brought the students into RCA's laboratories and space centers. There, the students watched the scientists who had visited them in their classrooms actually at work on projects ranging from satellites to the optical behavior of ions.

"As this program has already demonstrated, a bridge between industrial science and the classroom can be efficiently and economically constructed," Sarnoff said. In an informal survey conducted at the end of the program, 91 per cent of the participating students said the course enriched their science studies.

SPACE-AGE SPORTSMEN

ZURICH (AP)—Swiss inventor Hans Walther has designed and patented a home - made "sail plane" which he claims is the first such kite-type vehile to be steered aerodynamically. Towed behind a boat, it can reach a height of 100 feet.

GUEST SPEAKER — Dr. Dick Hillis, general director of Overseas Crusades, Inc., will be guest speaker at the Woodland Park Community Church 7:30 p.m. Sunday. Dr. Hillis will speak on the role of missions today, drawing from some of his personal experiences such as crossing WW II enemy lines with his family, living in Communist controlled China for 18 months, and leading missionaries into Formosa.

THE HUMMEL FAMILY

* * *

Hummel Family Presents Church Concerts

A Sacred Concert will be presented at the Woodland Park First Baptist Church at 7:30 p.m. Monday and at the Foursquare Church 7:30 p.m., Tuesday, by a Los Angeles, California group.

Eilene Hummel, featured vocalist, Dr. Homer R. Hummel, the nine and seven year-old Hummel children and organist-pianoist Charles Brandt, will participate in the program of favorite gospel and sacred songs.

Mrs. Hummel, recently in charge of the voice departments of Southern California College and LIFE Bible College, is currently president of the Los Angeles branch of the Music Teachers Association of California.

The local program is part of Sacred Concert Tour 1963, planned and directed by Dr. Hummel, known choral and instrumental director and minister of music in Angelus Temple, Los Angeles. Over 50 concerts will be given in the U.S. and Canada.

ROME — An Italian spaghetti maker is considering adding another food item to his line to include imported delicacies.

Student travel to the Orient and India is increasing rapidly, according to the Council on Student Travel which arranged trips to those areas for over 1,500 students last year.

EVANGELICAL PRESBYTERIAN
formerly First Bible Presbyterian
W. B. Leonard, Jr. Minister
2511 N. Logan Street
Sunday School 9:30 a.m.
all ages - all welcome
Morning 8:15 and 11:00
Double Morning Services
Sermon: Dr. Kenneth Kantzer, Dean of Trinity Evangelical Divinity School
(now teaching at Young Life Institute, Fountain School)
Junior Church 8:15 and 11:00
Evening Worship 7 p.m.
"Paul's Race—Yours?"
Sermon by
Seminarian Robert Fiol
Westmont College Quartet, Santa Barbara, California, will sing at both morning services
* * * *
Youth Fellowship and Leadership Groups, all ages, 6:00 p.m.
EVERYONE WELCOME!
Nursery Care All Services for babies and toddlers
Ample Parking. Welcome to all.

Calvary Baptist Church

Rev. Norman E. Presley
"Today's Vital Bible Word"
Heard Daily—Mon. thru Sat.
6:15 p.m.
Direct from Pastor's Study
Radio Station KVOR
1300 KC 92.9 Meg.
9:30 Sunday School
10:45 Morning Worship
6:00 Training Union
7:30 Evening Worship
Tues., Morn Bible Study 9-10
Wed. Prayer Service 7:30 P.M.
Church Office 632-4442
Pastor's Study 636-1144
Pastor's Home 636-2003
1712 S. Corona Ave.
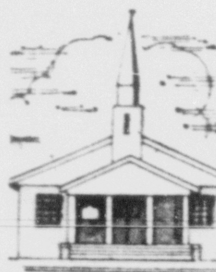

BETHANY BAPTIST CHURCH
1930 W. Colorado
PASTOR: REV. C. L. MOSER
Morning Worship 11 a.m.
"Who Crucified Christ?" Rev. C. L. Moser
Evening Worship 7:30 p.m.
Guest Speaker
Sunday School 9:45 A.M. — Fellowship Training 6:30 P.M.
Music Director, Laurel Eizen — Organist: Mrs. Betty Sperry

Lutheran
Ascension Lutheran Church (A.L.C.)
2502 Holiday Lane
Rev. Obed Sunde, Pastor
Worship Services 8:30—11:00 a.m.
Sunday School 9:45 a.m.

Bethany Evangelical Lutheran Church (L.C.A.)
1401 S. Eighth St.
A. G. Edstrom, Pastor 632-9017
Church School 8:45 a.m.
Morning Worship
Summer Schedule — 10:00 a.m.

Faith Lutheran Church (Missouri Synod)
Woodland Park, Colorado
Daryl Schmidt, Pastor, 632-9394
S. S. 10 a.m. Worship 11 a.m.

First Lutheran Church (L.C.A.)
1515 North Cascade Ave.
Christian J. Thearle, Pastor
Sunday School 9:45 a.m.
Worship Services
8:30 a.m. 11:00 a.m.

Immanuel Lutheran Church (Mo. Synod)
East Pikes Peak and Institute
Walter A. Enge & Henry Fingerlin, Pastors, Phone 636-5011
Services: 8:15, 9:30 and 10:45 a.m.
Sunday School 9:30 a.m.
Radio Broadcast KRDO 9:30 a.m.

Mt. Calvary Lutheran Church (ALC)
1318 N. Circle Drive
Armand L. Asper, Pastor, 634-1135
Family Worship 8:00 and 10:30 a.m.
Sunday School for all ages at 9:15 a.m.
(Continuous Nursery Available)

Our Savior's Lutheran Church (ALC)
Boulder and Hancock
Halverd Running, Pastor, 634-2478
Morning Worship 10:00 a.m.
Sunday School and Adult Bible Classes 9:00 a.m.
(Nursery available)

Redeemer Lutheran Church (Mo. Synod)
2226 N. Corona
Rev. Edward Busch, Pastor
Phone 635-8602
Sunday School 9:45 a.m.
Worship Services:
8:30 a.m. 11:00 a.m.

Rock of Ages Lutheran Church (Mo. Synod)
West Colorado at 37th
Daryl Schmidt, Pastor, 632-3791
Sunday School 10:15 a.m.
Worship Service
9:00 a.m.

Shepherd of the Hills Lutheran Church (LCA)
2150 Mesa Road
Robert C. Jacobson, Pastor
Sunday School 9:40 a.m.
Morning Worship 8:30 and 11:00

First Presbyterian Church
Nevada at Bijou
Worship in Our Beautiful Sanctuary
MORNING WORSHIP at 8:15 and 10:55
10:55 Service Broadcast by KRDO, 1240
Sermon: "In Case of Emergency"
Dr. Howard E. Hansen
9:30 A.M.—Sunday School for All Ages
5:30, 6:15, 8:45 P.M.—Youth Meetings
EVENING SERVICE AT 7:30
Sermon: "Thoughts for a Summer Evening"
Rev. Spencer W. Marsh, Jr.

COME AND HEAR

Youth SPEAKER
"SMOKEY" BOYLE, TEXAS,
FORMER BASEBALL BASKETBALL FOOTBALL PLAYER—NOW A COACH
SPEAKING DAILY AT 7:30 P.M.
JULY 6 - 14
CALVARY BAPTIST
1712 S. CORONA

All One Gives to God COMES BACK TO THE GIVER

do unto others as you would

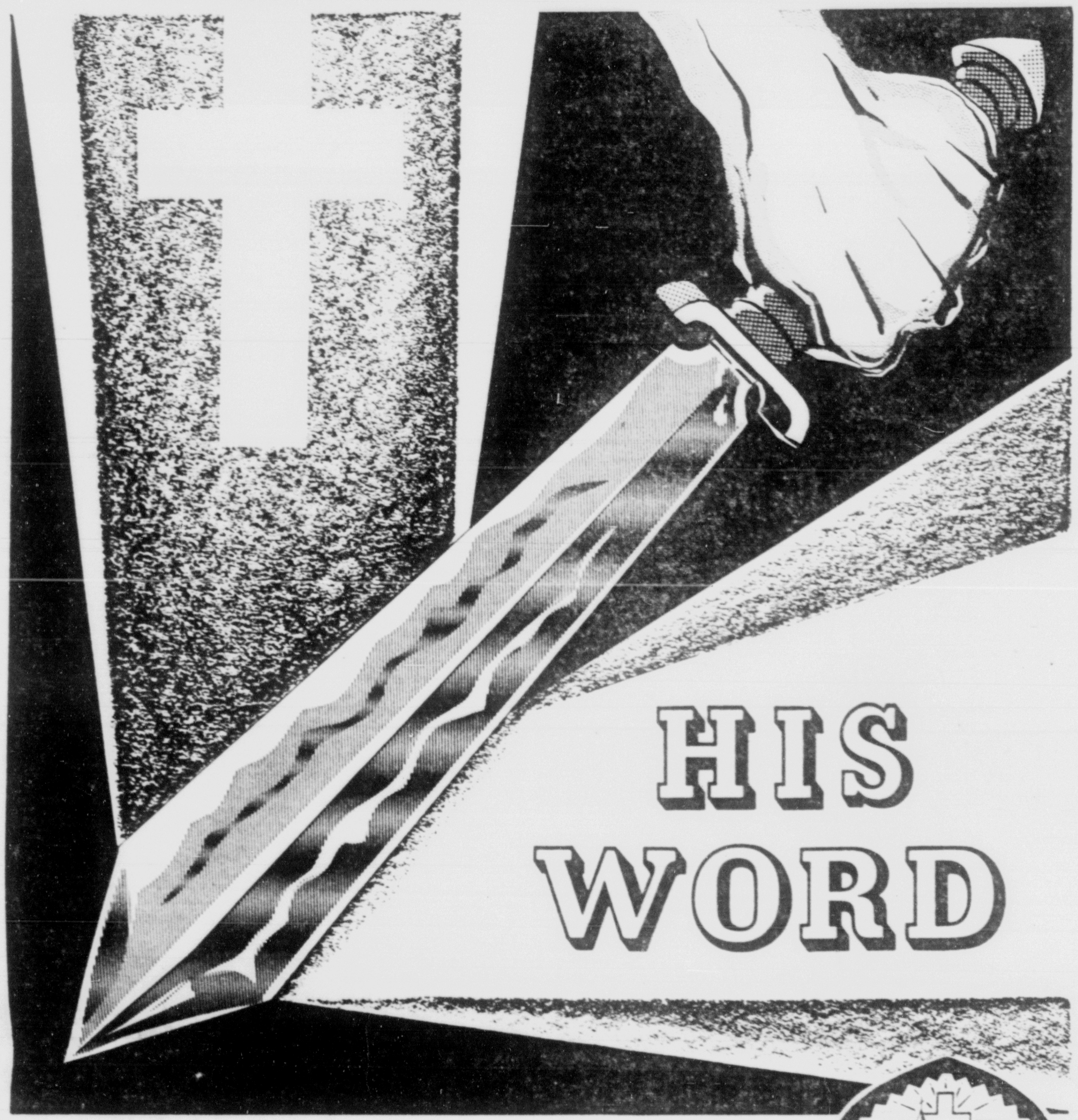

have them do unto you

THE SWORD of the spirit is the word of God. Eph. 6:17. The cutting word is a two-edged sword; truth cutting through falsehood or the hurting word cutting into innocent hearts. Talking is a terrible responsibility. Words create or crush. *Your words are your union card; they put you in the construction crew or the wrecking gang.* Words are ambassadors of the mind... choose those that will make treaties of peace, not declarations of war. In America there are nearly 300,000 Churches where "His Word" is fed to hungry souls. *The word of God is living and active and sharper than any two-edged sword.* Jesus offered life to those who would hear His words and believe. You can be sure the best people are church-going people... *do you go to church?*

This Page Works For God, For His Churches, For His Pastors, and For You. Sponsors Of This Service Urge Faithful Church Attendance and Support.

Maytag Aircraft Corp.
701 S. Cascade

Television Specialists
Al Massaro and Employes
Phone 633-8449

Pikes Peak Hearing Center
Mr. and Mrs. Marvin Pigg
Phone 633-6262

Keplinger Ming Plating Co.
Lou Keplinger & Employees
115 N. Nevada

Harold Teats of
Geo. Teats & Son
and Employees

Mountain States Pipe &
Supply Company
433 E. Cucharras

Electrical Construction Co.
A. L. Baker, H. E. Baker, F. D. LeRoy
and all Employees

The Chicken Shack
Orris H. Dott
1930 S. Nevada

Perkins-Shearer
C. D. O'Brien & J. D. Crouch
102 N. Tejon

J's Hotel & Restaurant
The Johnsons
820 N. Nevada

Air Conditioning Engineers
Donald Esch and Employees
522 S. Tejon

Alpine Plumbing Supply Co.
3030 E. Highway 24
Phone ME 2-1561

Schneebecks Industries
Fred, Arnold, Harold and Paul
3615 Roberts Rd.

Skyway Park, Inc.
Ed Hayes & Associates
Phone 633-6258

Southgate State Bank
H. C. Gerber & Associates
1800 South Nevada

Ruth's Oven
Ruth and Employees
220 N. Tejon

Patterson's Phillips 66 Service
Pat Patterson & Employees
15 W. Colorado

Ajax Furniture & Appliances
Claude Friend
118 S. Tejon

Aircraft Mechanics, Inc.
Proctor Nichols & M. H. Oblander
3200 N. Nevada

Sno-White Laundry-Cleaners
H. B. Gates & J. E. Bennett
Phone 634-2866

King Soopers Inc.
and Personnel
2727 Palmer Park Blvd.
& 501 E. Pikes Peak

Meadow Gold Dairies
The Management
and Personnel

Marksheffel Motor Co.
Rupert Daniels & Employees
Chrysler and Dodge

Village Inn
217 E. Pikes Peak Ave.

Garden Lane Restaurant
Eddie and Verna Howard
134 Manitou Ave.

Mrs. Vida F. Ellison
Will See You in Church
This Week

Harris Upham & Co.
A. B. Harrisberger
Mining Exchange Bldg.

All Ministers of Pikes Peak Region
Invite You To Church
Attend Regularly

Joe Loveless Florist
Your Downtown Florist
Phone 633-4653

Tower TV Incorporated
Larry Wiskirchen & John Sherbak
Phone 634-5116

Columbia Savings & Loan Assn.
Bill Boshor & Employees
131 E. Pikes Peak

Hatch & Co.
Robert Hatch and Jack Mochal
28 S. Tejon

Central Colorado Bank
Winard Griffin & Associates
2326 East Platte

Zecha & Adams Conoco Service
C. C. Zecha and W. J. Adams
830 N. Nevada Avenue

Perkins Motor Co.
Will Perkins & Employees
102 N. Tejon

Furr's Food Stores
1818 Alpine—Ollie Williams
2325 E. Platte—Wm. Beckett

Miller Music Co.
Kenneth V. Long & Employees
14 E. Pikes Peak

May-D&F Department Store
and Entire Personnel
101 N. Tejon

W. M. Metzler Building Co.
Your General Contractor
Phone 633-2701

White Eagle Market
Carroll Brannen
202 N. Tejon

Nolan Funeral Home
Charles R. Nolan
225 N. Weber

Heating & Plumbing Engineers
Dick Steward & Employees
633-5571

C. Lay Furs
Charles Lay & Employees
326 N. Nevada

Pikes Peak National Bank
W. L. Liggett & Associates
2418 W. Colorado

Halle's Appliances & TV Service
119 North Nevada Avenue

Smartt Realty Company
2502 East Bijou Street

Southland Corporation
2438 East Highway 24

House of Music
108 South Tejon

Everett Lumber Co.
Ross Wilbourn and Employees
225 E. Fillmore

Democrat Publishing Co.
Printers-Publishers-Stationers
516 N. Tejon — 22 N. Spruce

Stewart Title of Colorado Springs
216 East Monument Street

Littlejohn Realty Co.
Margaret C. Littlejohn
Phone 635-2515

Kistler Electric Co.
K. T. and C. W. Kistler
Phone 632-7671

Industrial Chemical & Cleaning Supplies
117 East Boulder (Rear)

Able's Service & Repair
17 South Cascade Avenue

Circle Lanes
999 North Circle Drive

French & Company, Inc.
15 East Vermijo Avenue

Groves Excavating Service
156 El Paso Blvd.
Manitou Springs

Let's Be Partners With God — Good Steward's — Co-Workers

MY ANSWER

by Billy Graham

© 1963 by Chicago Tribune N.Y. News Syndicate, Inc.

QUESTION: Perhaps it is because I don't know much about the Bible that I feel that I'm not wanted at church. Please tell me what to do to change this 'left out' feeling. —M. T.

ANSWER: It seems to me that you have feelings of inferiority. It is up to each of us to maintain enough self-esteem so that the accusation of 'inferior' is not justified.

You say "I don't know much about the Bible'. Only sheer neglect can hinder you from knowing it as well as anyone else. If you feel that your knowledge of the Word, or lack of it, is holding you back, dig into the Scriptures and know them. No one ever learned about the Bible by accident. Knowledge of the Scriptures is not a gift — it is the result of study, prayer, and meditation.

Remember this however: all people in the church need not be leaders. If all were leaders there would be no followers. If you can not shine in your knowledge of the Scriptures, you can be a good learner, and the word disciple means a learner.

None of us know all about the Scriptures. Shed your feelings of inferiority, and forget you ever said you are not wanted. Everyone is wanted and needed, you will make yourself much more needed and wanted if you get that 'chip' off your shoulder.

QUESTION: How can I overcome prejudice I want to rid myself of this undesirable trait, yet I don't seem to be able to do so. —J. T. E.

ANSWER: You have already taken the first step to overcome your prejudice — you have recognized that you have it, and that is something that few prejudice-ridden people do.

Prejudice means "pre-judging"; forming judgments based upon emotion, tradition, or hearsay — and not by the facts. Most of us are inclined to be prejudiced in some areas of our lives. Don't think for one moment that racial prejudice is the only kind. Religious prejudice, political prejudice, and people-prejudice are just as common.

How to get rid of it First, as I said, you must recognize that it exists. Second, you must "want" to get rid of it. Third, you must pray this prayer: "Let this mind be in "me" which was also in Christ Jesus." Our Lord has no prejudice. He associated with people of every race, culture, and creed. Because He had perfect insight, He judged people by facts and not by emotion. When his love and understanding are imparted to us, we then can be released from prejudice.

Fourth, try to know those against whom you have formed prejudices. When we really know people we will like them.

QUESTION: Although I love God, is it possible I'm not a Christian because I can't stand people who are selfish, critical and bigoted, and yet call themselves Christian —C. C. L.

ANSWER: It is a contradiction when we say that we love God, but do not love people. The Bible says: "He that loveth not, knoweth not God, for God is love." Griping, hatred, and bigotry are spiritual malignancies that can only be cured by the Great Physician. You should look upon those who are suffering from these with pity and compassion, but instead you are critical of them. This is a Pharisaical spirit, and the spirit that Jesus condemned so often.

You ask if it could be that you are not a Christian — I would say that you are a Christian—in name, but not in deed. To decadent Christians the Bible says: "Thou hast a name that thou livest, but are dead." The word "Christian" is one of the most challenging words in any language, but if it is only a name and not buttressed by a righteous life, then it becomes meaningless . . . in fact, false Christianity can be a blight on society.

Your Christian responsibility is to "adorn" the name you have taken and make it ring with fidelity. The Bible says: "Not purloining, but showing good fidelity; that they may adorn the doctrine of God our Savior in all things."

Sergeant Gives $1,000 For Widows, Orphans

NEW DELHI, India (AP)—Sgt Steve Bero of Fort Riley, Kan. has donated $1,000 to widows and orphans of Indian soldiers killed in the border war with Chinese Communists last fall. U.S. Ambassador John Kenneth Galbraith turned over the gift to the Indian army Thursday.

Bero, 55, a native of Hungary and bachelor, said he made the gift "for the love of God" and because he was "tired of hearing about people being pushed around."

Bero is a member of the 1st Battle Group, 38th Infantry Regiment.

JOHN P. PERRY

* * *

John P. Perry Installed Lodge Noble Grand

John P. Perry was installed as Noble Grand of Pikes Peak Lodge No. 38, Independent Order of Odd Fellows, at a joint installation with Colorado City Lodge No. 77, held at Odd Fellows Hall Wednesday night.

Other Pikes Peak Lodge officers installed were: Ivan Beck, Vice Grand; William Barnhill, R. S. to Noble Grand; Roy Brooks, L. S. to Noble Grand; George I. Goodwin, Warden; Judson Goldsmith, conductor; M. N. Hornbeck, R. S. S.; Alvie Sayles, L. S. S.; John Southcotte, Outside Guardian; Worth Shipman, inside guardian; Gil Applequist, Chaplain; Dallas Baldridge, R. S. to vice grand; Forrest E. Windle, L. S. to Vice Grand; Beverly M. Durrett, Junior Past Grand and L. A. Betterly, Lodge Deputy.

The officers installed by Colorado City Lodge No. 77 were: Leonard Shelton, Noble Grand; Russell Davis, Vice Grand; Birger Skjoldahl, R. S. to Noble Grand; Don Harris, L. S. to Noble Grand; Eugene Newman, Warden; Birger Larson, conductor; Cleo Tapp, R. S. S.; M. N. Hornbeck, L. S. S.; E. H. Blakely, Outside Guardian; LaVern Gross, Inside Guardian; Sam Matzner, Chaplain; Oral Pemberton, R. Vice Grand; Lee Jamison, L. S. to Vice Grand.

The installing team was Special Deputy Harry Olson, assisted by Lee Jamison, Oral Pemberton, Russell Cox and Eugene Newman.

Furr's Charged By FTC With Unfair Dealings

Furr's Inc. grocery chain operating four super markets in Colorado Springs and 59 other outlets thruout Colorado, New Mexico and Texas, was charged Thursday by the Federal Trade Commission in Washington, D. C. with having induced and received discriminatory promotional allowances from suppliers.

The complaint said the grocery concern received from one promotion alone a total of $113,120 from suppliers.

The complaint charged that the suppliers did not offer to make similar payments or allowances to all their customers competing with Furrs.

The company has 30 days to file an answer.

Furr's supermarkets are located here at 1818 Alpine Dr., 1645 S. Tejon St., 2325 E. Platte Ave., and North Hancock Avenue and Alabama Street.

Owner of the company is Roy Furr Sr., of Lubbock, Texas.

Rusk Avers U.S. Won't Jeopardize Atlantic Unity

(Continued From Page One)

in these Moscow talks, any of the moves toward greater allied unity which the alliance has been discussing recently."

Since Khrushchev made the proposal July 2 in an East Berlin speech, the State Department has received a number of urgings from European nations, particularly West Germany, against such a pact.

The allied nations took the position a non - aggression pact would discourage efforts to increase European and Atlantic defenses by appearing to remove the source of East-West tension.

Rusk's remarks, however, did not appear to rule out discussion by the United States of a nonaggression pact. Administration policy makers have said the United States is willing to listen to any proposals and then discuss them with NATO.

Rusk also renewed U.S. urging for increasing NATO's conventional forces, for commitment of forces to NATO command in event of war, for NATO political and economic consultations, and for a seaborne allied nuclear force which he said would "notably enhance the strength and cohesion of the alliance."

Gazette Telegraph Missing? Dial 632-4641 before 8 p.m. weekdays, 2 p.m. week-ends.

Report Claims Arosemena Ousted For Insulting U.S.

(Continued From Page One)

without mishap from a prepared text and sat down to applause.

As the guests began to eat, Arosemena got to his feet and said he was going to make a speech that was not written.

He made kind remarks about MacNeil, then laid his charge that the United States exploited Latin America and Ecuador.

Guests looked at each other aghast as Arosemena sat down.

He turned to Ambassador Bernbaum seated nearby and said:

"Don't get angry at what I have said because it is only my personal opinion. I hope you will understand and that you will agree."

The ambassador replied:

"No, Mr. President, I cannot agree with you. The government of the United States is a reflection of the American people."

Arosemena, by now retching drunk, staggered out of the room.

After the banquet the military leaders present left and held a night-long meeting.

As one diplomat described it:

"It was the straw that broke the camel's back. The armed forces could hold back no longer."

Spruce Budworm Ailment to Be Investigated

The mysterious ailment which felled spruce budworms on the Pike National Forest in Colorado last month is being thoroughly checked in the Forest Service Laboratory at Corvallis, Ore.

Regional Forester D. S. Nordwall, of Denver, said a fungus disease is thought to be the reason the spruce budworms started to die. The Forest Service planned to spray 3,000 acres of Christmas trees on the Pike. The final check by entomologists showed the larvae were falling dead from the trees and the spray program was cancelled.

The suspected killer fungus has the fancy title of "Beauveria Bassina." It is also thought to be the cause of a sudden budworm population collapse on the San Juan National Forest earlier this spring.

Rocky Mountain Region Forest Service pest control officials in Denver said the fungus affects only insects, and is particularly lethal to the greater waxmoth and hemlock looper.

While forest fires take their toll, insects and disease account for eight times more timber destruction than any other cause.

Safety Teacher Revives Man At Ft. Carson

Second Lt. Edward Conway of the 7th Engineer Battalion of Ft. Carson practices what he teaches. He gave mouth-to-mouth resuscitation to another engineer Tuesday evening after he found the man unconscious near Dispensary D.

The Medical Sehvice Corps officer was on duty at the dispensary when he was told of the unconscious man outside. He checked the pulse, thought it was abnormal and noticed that the man was scarcely breathing.

After notifying U. S. Army Hospital and while waiting for an ambulance he decided to give resuscitation and found that the patient was breathing more strongly by the time his transportation arrived.

Conway learned the mouth-to-mouth method in his basic officers course at Ft. Sam Houston, Texas. He as been teaching it to men of the 7th Engineers to help in emergency situations.

His patient is Pfc. Ben Westfall of 7th Headquarters Company who was admitted to the hospital for observation. He cannot recall the incident.

The lieutenant is a graduate of Morgan State College, Baltimore. He lives with his family at 725 E. Rio Grande, Colorado Springs.

Miss Marcia Dunn Services Monday

Funeral services for Miss Marcia Lillian Dunn, 10 Boulder Crescent, who died Wednesday in Macomb, Ill., will be held at 9 a.m. Monday at St. Mary's Church.

Miss Dunn was born June 28, 1895 in Colorado Springs and lived here most of her life. She was employed as secretary to the superintendent of mails in the Colorado Springs Post Office.

From 1941 to 1949, she was employed at the post office in Grand Junction.

Miss Dunn is survived by one brother, Harvey Dunn, of Albuquerque, N. M.

Burial will be in Evergreen Cemetery. Pallbearers will be James McCaffery, Verle Nelson, Richard Petrusky, Walter Hentges, Les Montgomery and Ray Gardner.

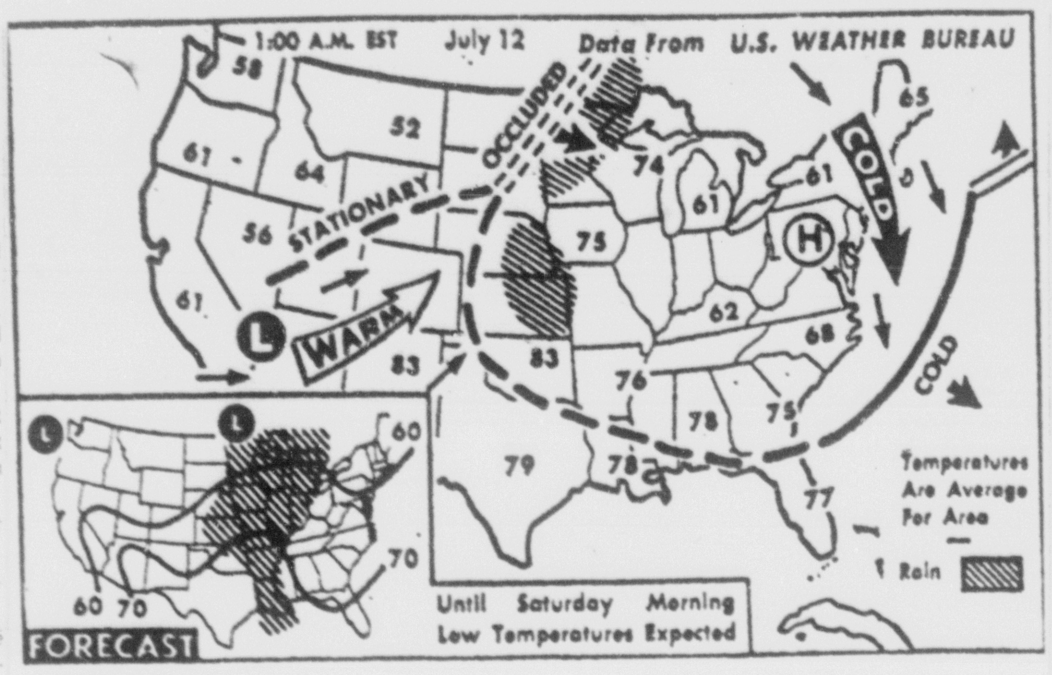

WEATHER FORECAST — Scattered showers and thundershowers are due Friday night in upper Great Lakes, entire Mississippi valley and parts of western Gulf coast states. It will be warmer in north Atlantic coast states, Tennessee valley and north Pacific coast states and cooler in northern Plateau and Plains and parts of central Plateau and Plains. (AP Wirephoto Map)

* * *

The Nation's Weather

(Report furnished by U.S. Weather Bureau Station at Peterson Field.

The nearly stationary front extending from Lake Superior southward to northwestern Utah was producing only light intermittent rain in the Duluth, Minn. area Friday night while the unstable air to the southeast of the front was causing rains of moderate intensity.

Light intermittent rain was also falling in the northern portions of the northern Rockies while central and southern Florida were reporting scattered areas of shower acitivity. The Mississippi Valley was plagued by numerous thunder showers.

Funnel clouds were reported in such scattered areas as Eastern Florida early Friday afternoon and in central Kansas late Fridy afternoon while river forecasters were keeping a watchful eye on the swollen creeks and streams thruout central Kansas.

A total of 2.33 inches of rain was reported in the vicinity of Guymon, Okla. during a six hour period Friday evening.

Temperatures in the 60s were reported in central Iowa while the remainder of the country east of the Plains area reported the 70s and 80s. The 80s were common in the north and central Plains with the 90s prevailing in the southern plains.

The 70s and 80s also prevailed in the north and central Rockies and the Plateau region while the southern portions of these regions recorded temperatures ranging from the 80s in the southern Rockies to the 100s in isolated sections of the southern Plateau.

Fifty and 60 degree readings were reported along the immediate Pacific Coast vicinity while inland readings ranged from the 70s in the north into the 100s in the south.

Needles, Calif. reported a high of 112 degrees Friday while Imperial, Calif., Yuma, Ariz., and Persidio, Tex., reported 110 degrees.

Rumors Stir Up Attack By Mountain People

(Continued From Page One)

lieved in loving and living," the sheriff said. "It said they didn't believe in hiding their nakedness." He said the mountainfolk also were disturbed by reports Negroes were in the camp.

The sheriff said the camp, called Summerlane, was evacuated by nightfall and operators planned to move it to somewhere in New Jersey.

Camp members said only white persons were enrolled. They said the camp was nothing more than a summer place where members could relax, enjoy the quiet of the mountains, swim and participate in athletics.

The sheriff said he had not seen any Negroes at the camp nor had he talked to anyone who had. But he quoted the camp operator, George von Hilsheimer of New York, as saying he intended to bring in some Negroes.

The sheriff said area residents had been gathering at the camp site every night for the past week "but last night it sort of came to a head." He said he repeatedly asked camp members, about 40, to stay within the camp while he sought additional help from the patrol. He said staff members instead attempted to leave by bus, setting off a melee that was brought under control about 2 a.m.

McCall aaid 8 to 12 shots were fired, most of them from the camp, and there was some fighting but no one was hurt.

Woman Pleads Innocent to Assault Counts

Larnell Allen pleaded innocent in District Court Friday to two separate two-count charges of assault with a deadly weapon and mayhem. Both cases were continued to Monday for trial setting.

In the first charge Mrs. Allen, 31, of 430 E. Willamette St. is alleged to have attacked her nephew, Eddie Gene Crawfor, 18, of 17 Fountain St. with a knife, and count two alleges mayhem; that she "did disfigure, diable and render useless" the victim's left arm.

Charge two states she attacked her husband, Jettie Allen Jr., 30, with the knife and committed mayhem. Allen subsequently had his left leg amputated after contracting gangrene.

Both incidents are alleged to have happened June 27 at the Allen home during a family argument when Allen is said to have accused his wife of going out with another man. A police report said the defendant brought the knife out from her bra and attacked the two men.

Guard Stops Demonstration, More Promised

(Continued From Page One)

their white sympathizers have long been trying to integrate. Six of the sit-in demonstrators were slugged by a band of 25 angry white segregationists.

The upshot was that an area between the white and Negro sections of the city became a virtual no-man's land. On one side crowds of shouting white people gathered. From the other came shots in the night.

Automobiles roamed the streets, spitting gunfire. Among the six wounded, none seriously, were three off-duty National Guardsmen.

Gov. Tawes ordered the Guard to return to the city, which it had left only Monday after a 25-day tour resulting from previous violence.

The new military rules ordered into effect by Brig. Gen. George Gelston commander of the Guard included no demonstrations of any kind, carrying of firearms prohibited, a ban on sales of liquor, beer, wine; all businesses must close by 7 p.m.; a 9 p.m. curfew; and all automobiles subject to search.

During the previous military rule, the general curfew was 10 p.m., the store closing hour was 9 p.m. There was no specific prohibition against firearms, and no order maknig cars liable to search.

Just before the Guardsmen began moving in, Negroes attempted a new demonstration toward Race Street which is the main street and divides the Negro section, with its 4,000 inhabitants, from the rest of the city, containing 8,000 whites.

The demonstrators dispersed, however, when Gen. Gelston read them the orders from Gov. Tawes and said:

"Miltia law is hereby invoked until further notice."

Though Guardsmen carried fixed bayonets, they were not issued bullets for their rifles. An officer explained that this was "for reasons of safety," that "ammunition is issued only as a last resort."

News Briefs and Announcements

MEETING CALENDAR — Men of Unity meeting, scheduled for July 15th, has been postponed one week until July 22nd.

ACACIA HOTEL now serving buffet luncheon daily except Saturday & Sunday in the Silver Lounge from 11:30 to 1:30. 85c. •

ACACIA HOTEL Barber Shop now open for business. For appointment call L. J. Chappel. 632-4611. •

Chinese Confess Failure of Talks With Soviet Union

(Continued From Page One)

leader Mao Tze-Tung's advocacy of a tough line. Neither of the top Communist chieftains took part in the discussions, they were conducted by lower-level negotiators. Communist sources said the meetings are expected to wind up in two or three days.

The Peking editorial, broadcast by the official New China News Agency, said it had hoped relations with Moscow would be eased by the talks "but we now have to point out with heavy hearts that events have gone contrary to our hopes."

The admission of failure came two days before the scheduled opening in Moscow of the U.S., British and Soviet talks on a nuclear test ban treaty.

Western circles here showed **guarded optimism about the prospects for an agreement on the long deadlocked issue. The Russians** have doggedly pushed ahead for the talks despite the objections of the Chinese.

The Peking paper expressed hope that new Soviet-Chinese talks can be held.

"If the differences cannot be resolved today, they can wait until tomorrow," the editorial said. "If they cannot be resolved this year, they can wait until next year."

But the editorial also launched into a defense of China's position and renewed the attack on Moscow for the expulsion of three Chinese diplomats and two students. The five were ousted for distributing copies of a Chinese blast against the Russians which had been banned in Moscow.

The poker-faced Chinese delegation, headed by Communist Party Secretary-Genral Teng Hsiaping, was believed to have spent a half day Friday meeting with Soviet party Presidium member Mikhail Suslov.

Army Sets Scrap Sale at Six Posts

A sale of scrap materials on July 30 at Ft. Carson and five other installations is announced by the Defense Surplus Sales Office at Pueblo Army Depot.

The 14 lots at Carson include metals, especially steel, plastic, fabric, canvas and wool.

Similar lots are offered at Sioux Army Depot, Sidney, Neb.; Lowry Air Force Base, Denver; Grand Forks Air Force Base, N. D.; Pueblo Army Depot; and Minot Air Force Base, N. D.

Materials may be inspected at the various installations Monday through Friday until July 30. Sealed bids will be opened at Bldg. 126, Pueblo Army Depot, at 10 a.m., Tuesday, July 30.

Details are available from the Defense Surplus Sales Office in Scrap Sale Bid No. 35-S-64-3 of July 9.

Planning Board Tables Plat on Smartt Acreage

(Continued From Page One)

SU-1 (special use no. 1)

Marks, who lives at 1206 Wood Ave., was represented at the hearing by Attorney Donald LaMora.

The Commission also denied a request by Concord Corporation to change the zone of the east side of 1300 block, North McArthur Avenue, from R-2 (single family residential) to R-3 (two-family residential); okayed a request by the same Corporation to change the zone from 2525-2707 W. Kiowa St. from R-3 (two-family residential) to R-5H (multi-family residential high rise) was approved, paving the way for apartment housing there.

Mrs. Fred H. Kemme's request to change the zone classification of the northeast corner of Chestnut-Jefferson Street intersection from R-3 (two-family residential) to C-4 (neighborhood business), was denied.

The Commission approved a zone change request to all R-5 (multi-family residential) for Century Realty and Investment Company, Inc. The newly zoned area will include the North side of Templeton Gap Boulevard about 1,745 feet west of Academy Boulevard, and the area between Meadowland Boulevard and Goldenrod Drive.

Also approved was a request by John O. Smith to change the zone of 1616 N. Circle Dr., from R-2 (single family residential) to R-3 (two-family residential).

Other approvals were:

Final plat of Skyway Park Estates Subdivision No. 5, a 14.60-acre tract owned by Edwin W. Hayes, and lying southwest of the intersection of Rigel Drive with Orion Drive;

Petition by M.D.R. Inc., requesting annexation of a 119.6-acre tract lying north of Templeton Gap Road and about three-quarters mile west of Academy Boulevard;

Petition by Sproul Homes, Inc., for annexation as an R-2 area a 316.24-acre tract lying east of South Circle Drive and south of Airport Road;

An amendment to the development plan of Palmer Heights Shopping Center;

Petition by Elroy Stun for annexation of a 39-acre tract northeast of the Galley Road-North Circle Drive intersection;

An amendment to the development plan of Audubon Shopping Center.

Governors Tell Kennedy They Oppose Tax Cut

(Continued From Page One)

deficit, this is no time to cut taxes."

Chafee said that the White House meeting was pleasant and affable, but that during the afternoon the President heard that his tax reduction proposals were "not proper" in the light of a continuing federal deficit.

Asked if the feeling of the governors amounted to opposition to the administration tax program, Chafee said "the greatest reservation" of the meeting concerned the tax proposals.

Chafee was one of two Republican governors present. The other four visiting state executives were Democrats.

Besides Chafee, the other luncheon guests were Kansas Gov. John Anderson Jr., also a Republican, and Democratic governors from Washington, West Virginia, Wisconsin and North Carolina.

Anderson said Kennedy asked for no specific action from the governors on any of the matters.

King Says Rally Not Planned to Intimidate Solons

(Continued From Page One)

which King heads, arrived from Danville, Va., for a meeting with civil rights leaders.

"We are going to map strategy for the all-important Washington civil rights rally," the Rev. King said.

In expressing disagreement with opposition to the march, the Rev. King said "there is no logical proof that his demonstration will not bring about success since we haven't got it anyway in the last 100 years.

"This will be a dignified disciplined march followed by creative lobbying, and it will have a positive effect on civil rights," the Rev. King said.

Man Admits Exposure Incidents

A 25-year-old Colorado Springs man who was picked up by police Thursday for exposing himself to a 47-year-old woman in Monument Valley Park has admitted to commiting two other similar offenses, police reported.

Clyde Dean Bowersox of 2628 N. Tremont St. said he exposed himself to a young girl in Monument Valley Park on May 6 and made indecent remarks to two young girls at Maizeland Road and Collier Street on May 5, according to the report.

Bowersox was arrested after exposing himself to a woman who was walking her dog in the park early Thursday morning.

He has been charged with indecent behavior for the incident and will appear in Municipal Court Monday. Bond has been set at $300.

New Hearings Ordered for Natural Gas Line

(Continued From Page One)

be less costly and that there is no immediate need for a new gas pipeline to the state.

No date was set for the new hearing. Pipeline companies were given three months to file new plans.

The FPC said it will consider a pending application of Gulf Pacific Pipeline Co., Houston, to build a line from the Houston area to Los Angeles, and any other applications for pipelines to serve the southern California market.

The commission called the Rock Springs proceedings "among the most complex and difficult" in FPC's history.

The applications were filed originally in 1958 by El Paso Natural Gas Co., Colorado Interstate Gas Co., and Pacific Northwest Pipeline Corp. The latter has since been merged into El Paso.

The opinion was signed by Chairman Joseph C. Swidler and Commissioners Lawrence J. O'Connor Jr., Charles R. Ross and Harold C. Woodward.

Commissioners Howard Morgan, who dissented, said "this commission has long and rightly insisted that the public interest requires that the southern California **market be provided with supplementary natural gas reserves; and that the Rock Springs proposal responds to and fulfills that requirement in a manner far surpassing the high expectations."**

John Monty Graham Services Set Monday

Funeral services for John Monty Graham, 22, of 119 Cresta Rd., who was electrocuted Thursday while digging a well, will be held at 10:30 a.m. Monday at the Swan Funeral Home.

The Rev. Arthur W. Pierpoint will officiate at the services and burial will be in Crystall Valley Cemetery.

Mr. Graltam was digging a well at the home of James R. Hall, 854 Sequoah Dr., when the accident occurred.

The two men and a 17-year old boy who was also injured in the accident, lifted the pipe out of a post hole and it struck a high-tension wire carrying about 7,200 volts.

Police said mounth-to-mouth resuscitation failed to revive Mr. Graham who was pronounced dead at the scene by Dr. Raoul Urich, county coroner.

Mr. Graham was a native of Colorado Springs and had attended Cheyenne Mountain High School. He was an employee in the parts department of the Dept. of Utilities of Colorado Springs.

Survivors of Mr. Graham include his widow, Mrs. Dolores Graham; one son, Troy Lee Graham; his parents, Mr. and Mrs. John W. Graham; and one brother, Ronald Earl Graham, all of Colorado Springs.

Bid Awarded for Highway Work

(Continued From Page One)

the H. Fred Watts Co. of Englewood.

The state's third project, stabilizing and paving three miles of Rabbit Ears Pass on U. S. 40 in Grand and Jackson Counties, received a bid of $194,936 from the Counties, received a bid, of Colorado Constructors Inc. of Denver.

The Leone Construction Co. of Trinidad, with an apparent low bid of $103,262, will do shaping and asphaltic surfacing of three miles of Colorado 389 between Colorado 100 and Branson in Las Animas County.

Trees at Wasson School Damaged

Six maple trees outside Wasson High School were broken down and twisted by vandals Thursday night, police reported. The trees were worth $210.

Fred F. Bachmann, a school employe told officers that the school had had previous trouble with children cutting the trees but that the incidents had not been reported.

Barnett Says Kennedys Sow Seeds of Hate

(Continued From Page One)

at the Highlander Folk School, Mt. Eagle, Tenn., before the school was closed by the state of Tennessee as subversive. Barnett said he got the picture from the Georgia State Commission on Education, a state agency.

A spokesman for the House Committee on Un-American Activities said that neither the Highlander school nor the Southern Conference Education Fund has been cited as subversive by any federal agency.

He added that the Communist newspaper Daily Worker several times—the last time in 1957 — had mentioned Berry as a party member. The committee spokesman said Horton has never been identified as a Communist.

Williams testified before the Senate internal security subcommittee in 1954. He denied ever being a member of the Communist party or accepting Communist party discipline. Another witness, who identified himself as a former Communist, testified he had been introduced to Williams as a party member in 1942.

Identified by Barnett in the picture were King, Aubrey Williams, director of the Southern Conference Education Fund of New Orleans; Abner Berry, a Negro; and Myles Horton, a former director of the school.

King was in New York, where a spokesman said he had been informed of Barnett's charge, but was "not ready yet to comment".

Barnett, who is under a contempt of court charge for defying an order to desegregate the University of Mississippi last September, was invited by Sen. Strom Thurmond, D-S.C., to testify as an opposition witness to the administration's civil rights bill to ban discrimination in hotels, restaurants, theaters and other businesses.

Also called by Thurmond to oppose the bill were James J. Kilpatrick, editor of the Richmond, Va., News-Leader, and Sam H. Hicks, a Huzzah, Mo., racher.

Kilpatrick said the public accommodations bill is "palpably unconstitutional" and would put private business in the same category with a public utility.

Kilpatrick, testifying for the Virginia Commission on Constitutional Government of which he is vice-chairman, said it would open the door to rate and price regulation and federal licensing of private businesses.

Barnett, almost an hour late for his appearance, read a 16 - page statement in the committee room packed with about 400 persons. Thurmond repeatedly called for order as the audience expressed its sympathy with the legislation.

Barnett said President Kennedy's televised civil rights address was mainly to blame for encouraging Negro demonstrations. He said Kennedy told the nation the Negro had been treated unfairly and "what else can he do but resort to the streets."

After that, there was an increase in Negro demonstrations, Barnett said.

Air Force Plan Thwarted Revolt In Dominica

(Continued From Page One)

used only if the uprising could not be suppressed otherwise.

The other four planes, in flights of two, constantly flew over the cultist-held area and buzzed it.

"Dry gunnery and bombing passes were made to keep the opposition moving," the report said.

"These same maneuvers were continued through the hours of darkness, using landing lights in a further effort to harass the cultists," the report added.

The next day, after giving the cultists no rest, the Dominican-piloted AT6s saturated the area with leaflets which promised good treatment if they surrendered.

They were told in the leaflets that they could be seen plainly from the air and that they would be fired on if they did not give up.

"Shortly afterwards the cultists came out of the hills with no resistance," the report on the operation said.

Singapore Cons Riot, Murder British Warden

(Continued From Page One)

was at his desk when the rioters smashed the door and seized him. After torturing him and setting him on fire, the rioters seized J. W. Tailford, an Australian who is deputy superintendent of the prison colony. Tailford, in critical condition Friday night, also was soaked with fuel and set on fire.

Thirty prisoners fled in prison launches, but eight inmates were recaptured when a police vessel rammed their boat.

HOWARD'S MONUMENTS
NOW LOWEST PRICES
830 S. Hancock

Signal Companies In Exercise Wig Wag at Post

Five signal companies — Army National Guard, Army Reserve and active Army — will report Sunday, at Ft. Carson to prepare for Exercise Wig Wag VI, July 21 to 24.

With two other Reserve companies, coming in for their annual active duty training, more than 1,000 troops will wrap up two-week sessions for citizen soldier units at Carson in 1963.

Lt. Col. Hershel C. Yeargen of Denver, commander of the 140th Signal Battalion, Colorado National Guard, will be controller for the exercise.

Wig Wag VI participants will be a composite company from the 1st Infantry Division's 121st Signal Battalion at Fort Riley, Kan.; the 140th Signal Battalion of Colorado;

The 115th Signal Battalion, South Dakota National Guard, from Yankton; and two Army Reserve units — the 828th Signal from St. Paul, Minn., and the 404th Signal from Waterloo, Iowa.

Other reservists coming in July 14 for two weeks are the 711th Transportation Company, a light helicopter unit from Denver, with 23 officers and 52 enlisted men assigned, and the 704th Chemical Company from Kansas City area with three officers and 50 enlisted men assigned.

Concluding training next week at Carson will be the 388th Army Postal Unit from Cheyenne, Wy.

Police Seek Man Who Took Billfold

Police are searching for two men who stole a billfold from Fred Moring of Ft. Carson Thursday night and started a fight with him.

Police said that Moring was walking in the 100 block of E. Bijou St. when the men approached him and told him they wanted a dollar. Moring said he had no money and showed them his billfold to prove it. One of the men grabbed the billfold and the two started to hit Moring. Officers said Moring broke away from the men and went to police headquarters.

The billfold was found Friday morning at the rear of 100 E. Bijou St. Moring said both men were in their twenties.

Man Tells Police He Was Rolled Thursday

Tellis James Harrison, 45, of Ft. Carson, told police that two men knocked him out and stole his billfold Thursday night in an alley east of Duncan's Cotton Club 25 W. Colorado Ave. police reported Friday.

Harrison said the two men bought him a drink in Duncan's and invited him to spend the night with a woman.

Harrison accepted the offer and when he left with them, they rolled him, according to the report. Both men were negroes in their 30's, Harrison said.

Four Tires Stolen From Station Rack

Four tires worth a total of $157 were stolen from a rack at the Platte Avenue Phillips 66 Service Station, 405 E. Platte Ave., between June 24 and July 6, police reported Friday.

Tony C. Harpstrite, manager of the station, told officers that he discovered the theft when he inventoried his stock.

Vital Statistics

MARRIAGE LICENSES

Francis Robert Mercier, 53, Kansas City, Mo., and Dorthea Sue Scholiars, Kansas City, Mo.

Jimmy O. Terry, 30, 3190 N. Stone Ave., and June Morgan, 30, 1325 S. 26th St.

Toby C. Carr, 19, Fallon, Nev., and Linda K. Doty, 18, Galena, Mo.

Gary D. Kenan, 24, 415 N. Franklin St., and Arnola M. Hughes, 26, 1117 E. Yampa St.

Richard L. Vance, 25, 719 N. Nevada Ave., and Barbara Ann Salty, 18, 1261 E. Monroe St.

DEATHS AND FUNERALS

AXELSON — Mrs. Frances G. Axelson, 1025 E. Moreno. Services Monday [illegible] p.m. Our Chapel of Memories. Rev. George Edie and Rev. E. Paul Gamber officiating. Interment Evergreen. (Our Chapel of Memories)

DEWBERRY — Services for Mr. George Dewberry Monday 2 p.m. Peoples Methodist Church. Rev. T. R. Durr officiating. Interment Evergreen. (Hunter)

GRAHAM — Mr. John Monty Graham, 119 Cresta Road. Services Swan Drawing Room Monday 10:30 a.m. Rev. Arthur Pierpoint officiating. Interment Crystal Valley. (Swan)

MUNSON — Mrs. Maude S. Munson, 415 E. St. Vrain. Graveside services at Evergreen Cemetery Saturday 10:30 a.m. Rev. Elmer J. Larson officiating. Interment Evergreen. (Swan)

DUNN — Rosary services for Miss Marcia Dunn, 7:30 p.m. Sunday in the Law Drawing Room. Requiem High Mass 9 a.m. Monday St. Mary's Church. Interment Evergreen. (Law)

BURTON — Mrs. Barbara Burton, Aurora, Ill., passed away Thursday. Funeral services and interment will be in Edinburg, Indiana. (Nolan)

SANDAFUR — Mrs. Ruth Sandafur, Columbus, Indiana, passed away Thursday. Funeral services and interment will be in Edinburg, Indiana. (Nolan)

"SYMPATHY" is the hardest word to write
SAY IT WITH FLOWERS
Joe Loveless
FLORIST

Million Homes To Install Gas Heating in 1963

Nearly 1,150,000 homes in the nation are expected to install gas heating this year, bringing the total customers heating with utility gas to more than 24,740,000.

The results of the American Gas Association's 15th annual gas househeating survey forecast that 727,000 installations would be in new homes and the remainder would be in homes converting from another fuel.

This million-home annual increase would continue a decade-long trend. When AGA began its househeating surveys in 1949, there were 7,443,000 such customers. This number had tripled by the end of 1962. According to the latest U.S. Census, 43 per cent of all homes in the U.S. are heated by gas.

The new AGA survey also showed final figures for 1962. These indicate that 1,104,000 househeating customers were added during the past year, increasing the total 4.9 per cent. The increase brought the number of gas-heated homes on Dec. 31, 1962 to 23,593,000. Of this total, 65 per cent were in new homes and the remainder were conversions from other fuels in existing dwellings.

Of the 32,486,000 residential customers who use gas for some purpose, 73 per cent used gas for heating in 1962. This is a record level for gas househeating saturation. About 71 per cent of all gas heating in 1961.

AGA pointed out that its survey does not reflect dwelling units in apartment houses or other multi-family structures receiving heat from one central gas furnace.

The East North Central Region again led the nation in greatest absolute growth, adding 325,000 new gas househeating customers for a 6.6 per cent gain over 1961. This brings the total to 5,273,000, the largest in the nation. Unlike most of the country, 55 per cent of the installations were made in homes which converted from other types of fuel. Illinois, Indiana, Michigan and Wisconsin comprise the area.

The Pacific Region added 203,000 gas househeating customers, bringing the total to 4,701,000, the second largest in the nation. California alone added 176,000 customers, the record for the U.S.

New York, Pennsylvania and New Jersey, which make up the Middle Atlantic Region, made the third greatest gains. In the three states, 140,000 househeating customers were added, bringing the total to 2,804,000. Sixty per cent of the 1962 installations were in new homes.

Complete or partial restrictions on the installation of new gas heating equipment were placed on 13 companies in 1962 by state regulating agencies or by the utilities themselves. These companies reported a backlog of 24,000 applications for gas heating service, about 1?,000 fewer than a year ago when 26 companies reported restrictions.

GOOD REASON

One reason why people like to use exposed wood in their homes for wall paneling and trim is because of its variety of interest and beauty.

HAVING SEWER OR SINK LINE TROUBLE?
Tree Roots or Other Stoppage! Save $$!
Clean It Yourself
BILL'S TOOL RENTAL
We Have the Equipment
120 S. Chestnut 633-9747

BUILD BETTER PAY LESS
ARMCO STEEL BUILDINGS
foundation to door-key service
Ladwig Welding & Manufacturing Co.
1031 S. Royer
Phone 634-0863

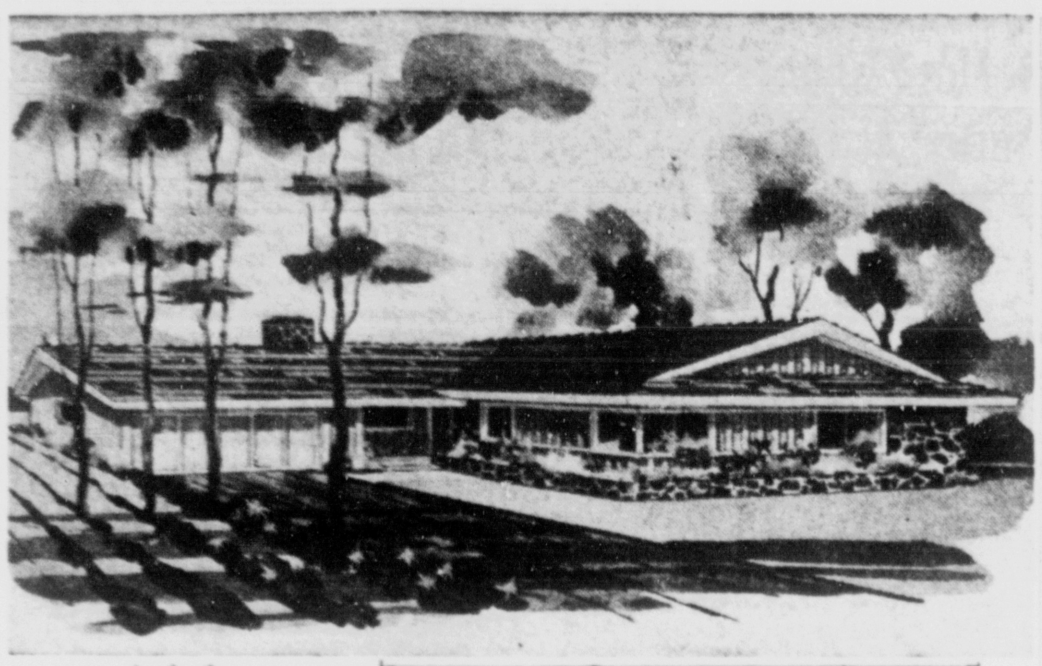

* * *

House Plans You Can Buy

By Hiawatha Estes, AIBD

This home proves that you can have a lot of comfort in a minimum area. There is space for fun in every corner of the house. Adults and children can entertain separately in the living room and family room-kitchen, with privacy for each.

It is somewhat difficult to plan a home with this number of rooms and keep the square footage below 1400 square feet. It really becomes a problem if you insist on a center hall plan where no waste space will be tolerated. This challenge has been overcome here as the entry hall leads directly to the living, work and sleeping areas without any cross circulation.

You can obtain all the privacy and outdoor living you want if you locate the living areas of your home at the rear and then open up these rooms as we have here with sliding glass doors and windows to let in the sun and a view of the garden. There is a window in the front wall of the living room for those who want a view towards the street.

Today we enjoy a more relaxed kind of family life than ever before. This means, for one thing, less use for a formal dining room and more demand for a useful and all-purpose family room. A drop-leaf table in the family room could be used when entertaining while family meals can be served in the roomy nook in the kitchen.

There is access from the rear door through the service area to the center hall. This eliminates much foot traffic through the kitchen, which any housewife will appreciate.

All of the plumbing has been located in one small area. The service and two baths are all in line which will save considerable on plumbing installation.

The plan as illustrated here could be constructed on a relatively narrow lot. However, it would fit a much more narrow site by removing the garage from the side of the house and either building it as a detached garage at the rear of the lot or by adding the garage to the front bedroom wall.

Complete working drawings for this plan can be purchased at a cost of $7.50 for the first set and $5.00 for each additional set when ordered at the same time. This plan will be available at these prices until Nov. 7, 1963. Please allow two or three weeks for delivery. The following home plan books are also available: Hallmark Homes — $1; Award Homes — $1; Town & Country Homes—$1; Homes for Living — $1; Homes of Distinction — $1; Ranch & Modern Homes — $2. All books — a $7 value — only $5. Send all orders for either plans or books to: Hiawatha Estes, P. O. Box 404-K, Northridge, Calif.

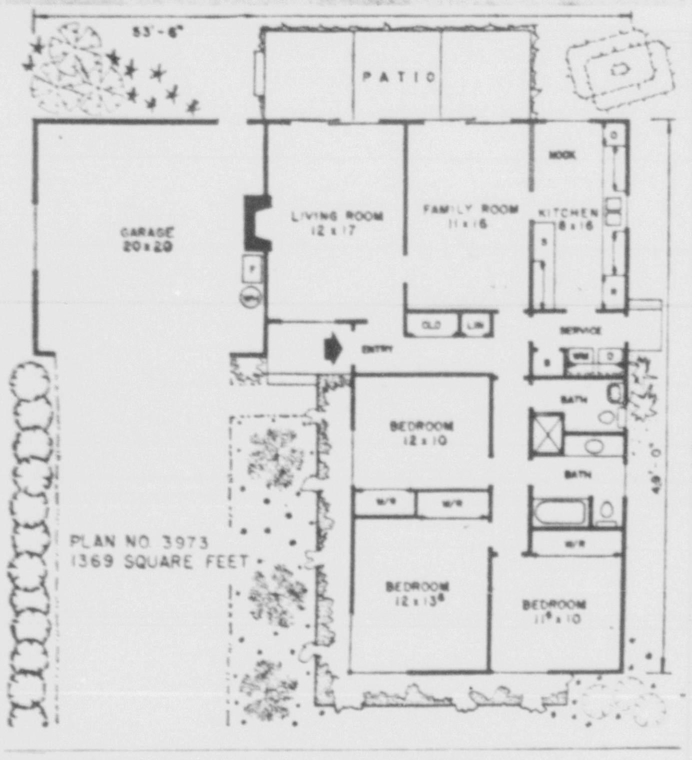

Larchmont Homes Building Total Exceeds $1 Million

Larchmont Homes of Colorado Springs, located at Gomer Street and South Circle Drive, announce that they have built in excess a million dollars worth of homes in their first six months of operation here. The homes are designed by L. C. Major and Associates, nationwide designing firm, and public reception has been excellent, according to William Hatch, resident manager. Sales have been good, with more than 200 people now occupying and enjoying their new homes.

Because of the initial success, Larchmont Homes are in the process of letting new contracts for an additional $2 million worth of homes at the same building site. The company has 350 lots.

Phone Your Yant Ads — 632-4641

FOR HEATING and SHEET METAL WORK it's DON ESCH
522 South Tejon
Phone 634-3753

Heat Pump Simplifies Home Cooling and Heating

The best idea in home comfort since Ben Franklin's stove has now been perfected and made practical, according to Lennox Industries Inc. The idea is the heat pump. The heat pump both cools and heats a home or other building. It uses only air and electricity. There are no flues, chimneys, fuel tanks or fule lines. No fire.

This equipment is available to homeowners today. After years of talk and experimentation, recent developments have made it practical.

Basically, the heat pump is an air conditioner that runs backwards when heat is needed. When the heat pump is cooling your home, it draws heat from the indoor air and discharges it outdoors. When your home needs heat, the heat pump extracts heat from outdoor air and brings that heat indoors.

Most people can understand a coil unit cooling a home. But many are baffled by the idea of removing heat from cold outdoor air and bringing it indoors in sufficient quantity to heat a home. That's where the recent developments come in. More efficient coils, refrigerant and over-all design now make it possible to extract heat even from sub-zero air.

Heat pump equipment consists of an INDOOR UNIT and an OUTDOOR UNIT. The refrigerating coils in each unit exchange duties, depending upon whether the house needs heating or cooling. Actually, the equipment looks much the same as most popular forms of central air conditioning. It's just as easy to install, and it takes no more room. In fact, it takes less room than most year around systems, because no furnace is needed. One leading manufacturer, Lennox has both vertical and horizontal heat pumps. They go in the basement, crawl space, attic, closet or utility room.

How is the heat obtained and distributed throughout the house or dumped outdoors, as the case may be? It's this way:

COOLING: Liquid refrigerant, inside the coil located indoors, is released from high to low pressure. This turns it into a gas. Considerable heat is absorbed in the process. This heat is obtained from air passing over fins on the coil. Presto! The air is cooled, and the blower that pushed it ovor the coil also distributes the cool air thruout the house. Meanwhile, back in the coil, the hot refrigerant is piped to the outdoor unit where it is compressed and condensed back into a liquid and cooled as it passed thru a coil over which outdoor air is blown. This actually adds heat to the outdoor air, heat that formerly was indoors. Basically, this explanation is regular mechanical air conditioning.

HEATING: The heat pump just reverses the process to heat the house. The outdoor coil absorbs heat from the air, and the indoor coil releases that heat to the air in the house. In some areas where extra heat is eneded, simple electrical heat units are added near the coil to add more heat to the air in the house. In some areas where extra heat is needed, simple electrical heat units are added near the coil to add more heat to the air as it leaves the coil. The better heat pumps have an oversize indoor coil, only part of it operates for cooling and all of it is effective for heating.

Of course, the whole system is thermostatically controlled the same as any good cooling or heating system.

Naturally enough, electric utility companies across the nation are actively in favor of the heat pump. When most homes get around to using electricity for fuel (and when the atom produces electricty at low cost) it is possible for rates on electricity to come down, bringing even greater economy to this new form of All Season comfort conditioning. One power company says that within 10 years the heat pump will become the only way to heat and cool a building.

How about the comfort produced? It's just as good as the best comfort obtained with a conventional heating or cooling system. A good heat pump installation will provide gentle, constant circulation of air throughout the entire home. It will filter the air. It will remove excessive moisture from the air in summer. A humidifier can be added to supply moisture in the winter. It will be all automatic and remarkably trouble-free.

Initial cost of a heat pump generally is less than the cost of conventional central heating and cooling together. Operating costs are comparable, depending upon local electrical rates.

DECORATORS' CHOICE

Interior decorators often have wood frames custom made to cover metal windows to give a room a warmer appearance. The wood can be stained or painted.

ARCHITECT'S SKETCHBOOK — EASY-TO-BUILD PLANS

Build this Cozy Colonial, the Gossip Bench

By ED FLEMING

Furniture, like a hobby, is a matter of personal preference. If you like the popular colonial style and you fancy yourself or someone in your family as a do-it-yourself hobbyist — then, lets gossip about both interests.

First, it's no secret that any thing like the Sketchbook design idea S-118, the Gossip Bench, would cost a pretty penny if bought retail. You've probably had your eye on one for a long time. The bench shown here, however, was built for about $9 in soft pine lumber. You can do it, too, or build it in another harder wood for the corresponding difference in price.

It is not difficult to construct, either. By following the Sketchbook plan, you learn how to cut and join all pieces economically. Full size patterns are given for leg cutouts, side arm shapes and the front skirt. Step-by-step instructions to assemble are easy to follow and all parts and lumber are listed. The project is designed with the minimum of dado and rabbit work.

The bench is 33 inches long and 18 inches deep, the size that fits so well in a center hall or apartment foyer. The telephone shelf at the right height from the comfortable seat makes this a practical unit as well as decorative. Actually it will fit anywhere in the home, especially that hard-to-fit narrow wall.

We won't say another word about the Gossip Bench except that the plans to build it are available for 50 cents through this newspaper. However we can't guarantee that once you build it that your neighbors and friends won't talk about your unique, cozy addition. It's a "conversation piece" of furniture.

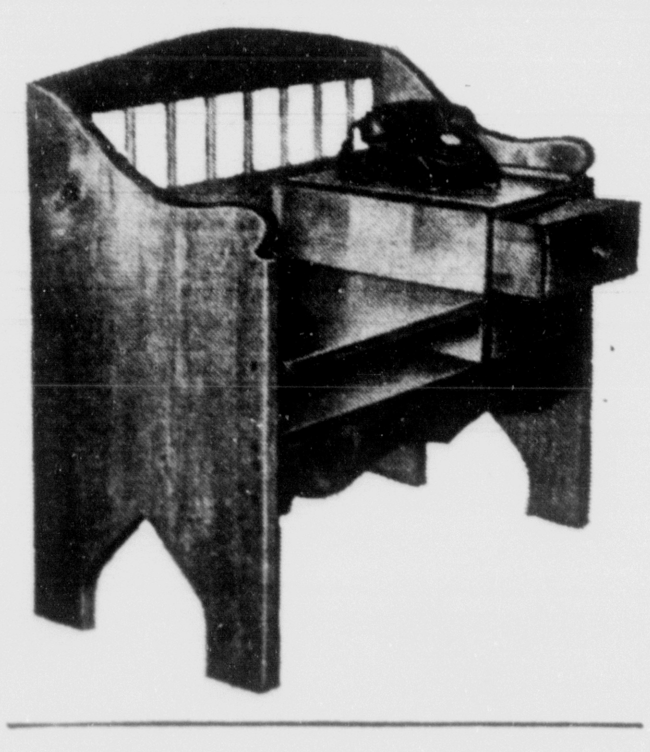

THE SIZE of this gossip bench, 33" long by 18" deep, makes it a useful, handsome piece of furniture for any room of the home. It will especially brighten your entrance hall, whether you live in an apartment or your own home. Besides the two drawers, there is a spacious shelf beneath the seat. Plan to build S-118, the Gossip Bench, by sending for the working drawings. Fill out the coupon, cut it out and mail with 50 cents to SKETCHBOOK in care of this newspaper.

PLEASE SEND GOSSIP BENCH 50-CENT PLAN
NAME ______
ADDRESS ______ ZONE ______
CITY AND STATE ______ S-118

ON THE HOUSE

By ANDY LANG

It is estimated that seven million families move from one city to another every year. Of these, about 70 per cent must move because of job transfers.

A handful of companies have the facilities to give these transferred employes full assistance in taking care of the countless problems involved in selling their old homes and finding new ones. The other workers must find help elsewhere.

One of those who has the unusual job of giving such help is Diane C. Drake of St. Louis — yet she never sees any of those who benefit from her knowledge! Diane is known as a relocation counselor and is connected with the American Institute of Marketing Systems, a kind of nationwide clearing house for families on the move. When special, personalized housing problems must be solved, Diane gets the call. Mostly through correspondence, occasionally by telephone, she goes about the business of matching needs with realities.

A typical recent case: a man made good in his Midwestern home town and was promoted to a more lucrative post in New York City. The house he occupied was in a nice, middle-income neighborhood where 60-foot elms shaded his front porch. It was a perfect setting for his aging mother, who liked to sit on the porch and watch the world go by. He insisted that his home in New York must have a front porch—and that it must be a new house.

Diane knew that in New York's residential sections, houses with front porches are in older neighborhoods. After a considerable exchange of letters, she was able to convince the man that a new house in a suburban development would solve his problem. The proviso that clinched the agreement was that the house have a rear patio, so that the man's mother could observe community life where it often takes place in New York suburbia — in the backyard.

The three basic recommendations of Diane Drake for a family contemplating a move from one city to another are:

1. To the extent that it is feasible, a family should consider a home that is possibly substantially different in style from the one that it is leaving. It would seem more likely, at first thought, that a similar home would make the shock of dislocation more bearable. But a similar home invites comparisons, often of a nostalgic sort. A different, exciting new residence, however, provokes eager anticipation.

2. A family should understand that each community has its own characteristics and that the sooner a family blends into its new background, the happier it will be. If this means living in a neighborhood where social amenities are different, don't resist change and risk being uncomfortable among your new neighbors.

3. While making the move, plan for the future. A three-bedroom house may have seemed ample at the origin city and might be sufficient in the new location. But why uproot the family again when it outgrows three bedrooms? A family-on-the-move should combine a relocation with a plan to provide for future needs.

ONE OF 94 KINDS — Rabbeted bevel siding, which is shown on a California home above, can be used without structural sheathing, as it adds its own strength to the frame. The home above is sided with naturally-finished saw-textured redwood siding in twelve-inch boards. The wide siding goes up fast, meaning savings in labor costs — especially if self-aligning rabbeted bevel is used. The resawn face holds stains up to twice as long as planed siding.

* * *

94 Milled Home Siding Patterns Now on Market

There are 94 different milled home siding patterns, according to the California Redwood Association's Standard Pattern Book, and few home owners can familiarize themselves with more than a half-dozen variations. The milled patterns do not include the plain patterns —board and batten and board on board — whose many variations increase even more the versatility of wood siding.

The Pattern Book is designed mainly for building industry use, but consumers can write the California Redwood Association (Dept. PF2, 617 Montgomery St., San Francisco 11, California) for individual data sheets on the most popular groupings of siding patterns: Bevel, Board and Batten, Shiplap, Tongue and Groove, Anzac, Channel Rustic, and Santa Rose.

It may pay a homeowner to get as much information about siding patterns as possible before succumbing to the hard sell of salesmen pushing siding products with all sorts of claims and promises. Some of the lesser known variations of siding patterns have special features which make them especially useful and economical.

Rabbeted Bevel Siding, for instance, is milled to lie flat against sheating or studs. The thin edge of each Rabbeted Bevel Board fits into a notch or rabbet in the thick end of the board above. Rabbeted Bevel effects economy in several ways.

First, more wall surface is covered with fewer board feet of lumber. Second, Rabbeted Bevel aligns faster and more easily on the wall, making savings in the most expensive item in homebuilding today—labor. Thirdly, since the siding lies flat against the framework of the house, no structural undersheating is necessary.

To take advantage of the stiffening effects of Rabbeted Bevel, at least eight-inch boards should be specified, so that two nails can be used per bearing. The siding should also be at least ⅝ inch thick. Your contractor would want to check possible local building code regulations before eliminating sheating. Cost-conscious builders of tract homes have used Rabbeted Bevel siding quite successfully without sheathing.

This possibility of eliminating structural sheating is another bonus value in wood siding. Stiffening or structural strength is negligible in masonry veneers or aluminum siding.

New Nursing Home Planned

A $160,000 building permit for construction of a nursing home at 1340 E. Fillmore St. was issued recently by the county building inspector's office to Jim Cox, contractor.

The new place will be known as the Colonial Nursing Home and will be of masonry construction.

Cox said he did not wish to announce detailed plans for the project until necessary city permits are issued. The nursing home will be managed by a partner, Cox said.

GOOD INSULATION

One advantage of wood framed walls is that they keep a home warmer in winter and cooler in summer because they afford good insulation. Wood is a natural insulator.

INCOME PROPERTY
MELROSE Realtor

Summer Puts Squeeze on Small Water Heater

Summer's soaring temperatures can put a real strain on the water heater in your house, especially if it's under-sized.

Of course, water heaters don't shrink, says the Plumbing-Heating-Cooling Information Bureau, but families grow, an extra bathroom is added to the house and new water-using appliances are installed.

Such changes can, in effect, make it seem that the water heater has, indeed, 'shrunk.'

Add hot, humid weather to these altered conditions and chances are, the Bureau points out, that the water heater in your home is functionally under-sized.

During the summer, there is more frequent bathing by all members of the family. Usually, the amount of laundering increases. There are more children's soiled play clothes and additional adult wash and wear garments. Finally, other hot water requirements remain about the same. Hot water is needed for cooking, washing dishes and for other household chores.

The minimum realistic size for any home water heater is 40 gallons. If yours is a smaller type, a change is in order. If you're building a new house, it makes good sense to anticipate increasing demands.

A major problem with an under-sized water heater is corosion. This happens when water is too frequently drawn from the tank. The inside surfaces corode because they are over-exposed to dissolved oxygen. Pushed beyond capacity, the inadequate water heater wears out rapidly.

For a few dollars more in the purchase price, a properly sized water heater will not only provide adequate amounts of hot water at all times, it will also have a longer life. This saves the homeowner money in the long run.

TO BUILD SIDEWALK

If you're planning to put in a curved sidewalk use strips of Masonite ¼" Tempered Presdwood for the side forms. The strips bend easily to any shape desired. Just drive the supporting stakes and nail the hardboard to them.

ELECTRIC MOTORS
Rewind — Bearings
Sales and Service
KISTLER ELECTRIC CO.
520 East Colo.
632-7871

Air Conditioning Newest Comfort Addition to Homes

Many farm and ranch homes which are now modernized with up-to-date heating, freezer, washer and dryer, will this year add that essential to summer comfort — central air conditioning.

It has been argued that farm homes generally have access to vigorous breezes and cool off quickly at the end of a scorching day. Yet the fact remains there are too many mid-summer nights so still you "can hear the corn grow." These same nights, many a farm family finds themselves sleeping in the yard or just sitting up thru inability to sleep in the muggy heat.

Probably the trend that brings central air conditioning into popularity in farm homes is the necessity for farmers to spend most of their time in sun-baked field work or in sultry chores around the place. Unlike so many of their city cousins who work all day in air conditioned surroundings, many a farmer is "beat" by a day under the sun and really needs nights of refreshing sleep to be prepared for the labor and problems of the following day.

The farmer's wife, no less, is seeking a more pleasant indoor atmosphere for her work and freedom from the blowing dirt that is an inescapable nuisance when doors and windows are left open. Farm families which have already installed central air conditioning report that they enjoy benefits they didn't even anticipate when they decided to make the purchase of summer comfort equipment," he added.

Frequently mentioned is the desirability of hot meals, particularly at noon time. When the house and kitchen are hot, the tendency is to less nourishing food of the cold meat, sandwich snack variety, which is a poor foundation for an afternoon in the field or feed lot. Children's health comes in for mention in this connection, too, as dietetic research has shown that nutrition generally is less when a family is served cold foods. "They grow better when they eat better" is the condensed conclusion of the research report.

One farm wife stated that central air conditioning enabled her to resume a canning program that she had abandoned as "not being worth it." Kitchens can get fiercely hot when putting up vegetables or preserves and it's easy to give in to the temptation of buying these things at the supermarket. But with central air conditioning, the pleasure and economy of home canning may be enjoyed.

Another farm family reported that on hot nights, they often went to town to an air conditioned theater. With central home air conditioning, they enjoy staying home for an evening of TV entertainment, and save money besides.

Better naps for the children come up for discussion whenever housewives get together in a talk about the benefits of air conditioning. Younger children sleep as much as twice as long in the afternoon when the temperature is comfortable. Even the older ones take longer naps in a cool, dark, quiet room. Mothers say that the freedom from noise because windows are closed, and drapes drawn, contributes as much to the longer naps as the more comfortable temperature.

Housewives who consider the hot summer months a dificult time for entertaining find that is all changed when they install air conditioning. Guests who know they are going to spend the afternoon in cool comfort wear their more becoming clothes, the hostess serves and entertains in comfort herself.

Market analysts of Lennox Industries Inc., the company that has served more farm homes with heating and air conditioning than any other firm, say that farm homes may well be the site for more air conditioning installations this year than in any corresponding element of single family dwellings. One reason for this is that most farms now have adequate electric service, with the higher voltages needed for air conditioning machinery already provided for various farm machines, "Mr. Atkins concluded.

NEW WALLS

Use of rough-sawn western red cedar siding inside the home on one or more walls of the living room or family room provides remarkable new textural effects.

BUY A HOME
built by a builder displaying this emblem
MEMBER OF NATIONAL ASSOCIATION of HOME BUILDERS of the UNITED STATES
HOME BUILDERS ASSOCIATION OF METROPOLITAN COLORADO SPRINGS
101 N. Union 632-3586

STEP NO. 1—First step in construction of the hutch table is to fasten together the two ends with 1x1 cleats, which also serve as supports for the seat and the bottom of a storage compartment. These cleats are screwed on, altho only long finishing nails hold the cleat on top. (Western Pine Assn. Photo)

FASTENING ENDS—In this photo, the two ends of the hutch table have been fastened together by means of the front and back cross members fitted into notches cut for them. The two long cleats which support the bottom can be fastened with nails, as shown. Slip bottom in before the seat is installed. (Western Pine Photo)

Hutch Table Easy Project for Handcraftsman

It doesn't matter whether tradition lovers live in old homes in good repair or new houses endowed with the semblance of age. They want furniture to either be authentic or look authentic, and the later is far easier on the pocketbook.

One of the most sought after antiques in the country today is the hutch table — as American as Plymouth rock. The top of the hutch lifted up to become the back of a chair, and its seat was a storage place for household items.

Most of the time the hutch stood against the wall — a place for one or more members of the family to sit. Sometimes, with top down, it served as a side table or library table, or was used to augment eating space when the family trestle table was crowded.

Building a hutch table of authentic design is simple for the handicraftsman. Our forefathers usually made the furniture used in the home and they believed in eliminating non-essentials. They used available lumber widths and fastened things together with nails. The sturdy quality lent great charm to furniture because of the simplicity.

The Western Pine Association has come up with a plan that enables you to make an antique reproduction for yourself. Use standard width Idaho White Pine, Sugar Pine or Ponderosa Pine from the lumberyard. Put it together without the bother of glue. Use screws only when their extra holding power makes a difference. The hutch table that you make today may become the heirloom of tomorrow.

When you select any one of the Western Pine region species for the hutch, you know that the wood will age with beauty, take stains perfectly, be easy-to-work, and cost little to buy. In fact, the ideal pine for this project is a very low-cost grade called "No. 2 shelving". It is not perfect lumber, but the knots and the few imperfections add to the authenticity of the hutch. And don't protect the lumber from tool markings. They substitute for the scars of over a hundred years use.

You'll not find a project easier than this one to make. It consists of two sides, two cross-members, a seat, a top, and a bottom for the compartment. You assemble the sides, the top, and the lift-up portion of the seat, using simple cleat techniques, as shown in the photographs. You fasten the two ends together by means of the two cross-members. You put the seat in place, mount the top, and slip the compartment bottom in on top of its supporting cleats. Stain it—finish it—use it!

These are the tricks that will make construction easy....

1. Make sure all the Western Pine pieces are cut square and to accurate length. If you don't have a power saw and doubt your ability with a handsaw, you can get your lumber dealer to cut the lengths for you, usually for an insignificant charge.

2. As you assemble each of the units, hold the edges as tight to each other as possible. Use glue if you wish, altho you'll be able to do a sound construction job without it.

3. When you locate the edge-mounted 1 x 4 cleats under the table top, be sure they are parallel to each other and spaced about one-eighth inch outside the sides, so they won't bind.

4. The hole through the sides for the quarter-inch machine bolts on which the top tilts must be at the radius point of the arc on which the sides are cut. Then, with the table top in position, if you drill thru these holes, you'll be sure the top raises and lower without trouble.

Here are your materials:

Four 1 x 8s 52 inches long (Top).

Two 1 x 8s 34½ inches long (Front and Back).

Two 1 x 8s 26 inches long (Sides).

Two 1 x 8s 32-34 inches long (Seat).

Four 1 x 6s 27½ inches long (Sides).

One 1 x 4 33 inches long (Seat).

Two 1 x 4s 29 inches long (Top Cleats).

Two 1 x 4s 29 inches long (End-Cleats for top).

Two 1 x 2s 18½ inches long (End cleats for sides).

Two 1 x 2s 11 inches long (Cleats under seat).

Four 1 x 1s 16½ inches long (Bottom supports).

Two 1 x 1s 31½ inches long (Bottom supports).

20- 3-inch No. 10 flathead screws for the top cleats.

60 1½-inch No. 8 flathead screws for seat cleats and supports.

Two machine bolts ½ inch by 2 inches.

Handful small nails for bottom cleats (or use screws).

Handful of 10 penny finishing nails for end cleats.

Pair of wrought iron butterfly hinges.

Pint of stain, pint or so of flat varnish or penetrating wood finish.

The finish you'll put on your hutch table depends on your own personal likes and dislikes. In the early days, there was a tendency to put no finish at all on pine furniture. In time, good pine will darken to a color that can't be matched. Modern ideas, however, call for stain, and good colors are available from every paint manufacturer. Test the stain for color and length of penetrating time on a scrap of pine before your put it on your finished hutch table.

The finishing material which leaves lovely Western Pine looking at most like pine is "penetrating wood finish", which you brush on, then wipe off after a protective degree of pentration has been achieved. The surface seems to have nothing on it, yet spills wipe up easily, and it is easy to maintain. For a greater degree of protection, particularly on the top, you might want to use a flat or Satinsheen varnish. This material provides a sheen without an objectionable shine.

A cutting diagram for the hutch table showing actual dimensions is available for $1 per set from the Western Pine Association, Product Information Division, 526 American Bank Building, Portland 5, Oregon.

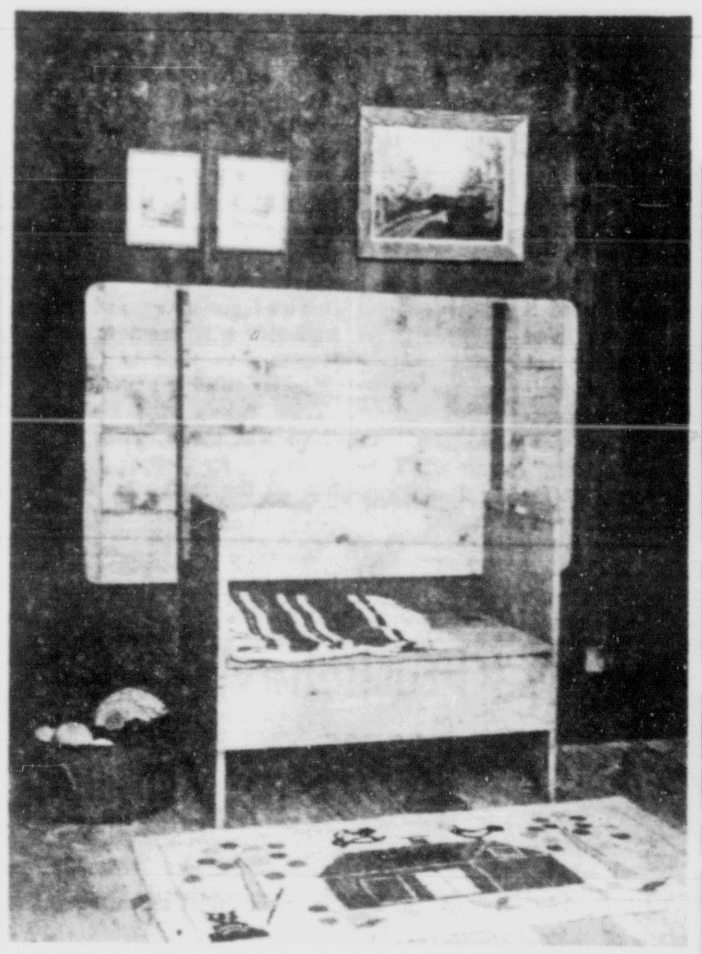

TOP UP—As a seating piece, the old, Colonial hutch table is impressive; the beauty of stained Western pine is lovely against any background. This hutch table, made for a few dollars worth of Idaho white pine, is an authentic design, easy for anyone to make. (Western Pine Photo)

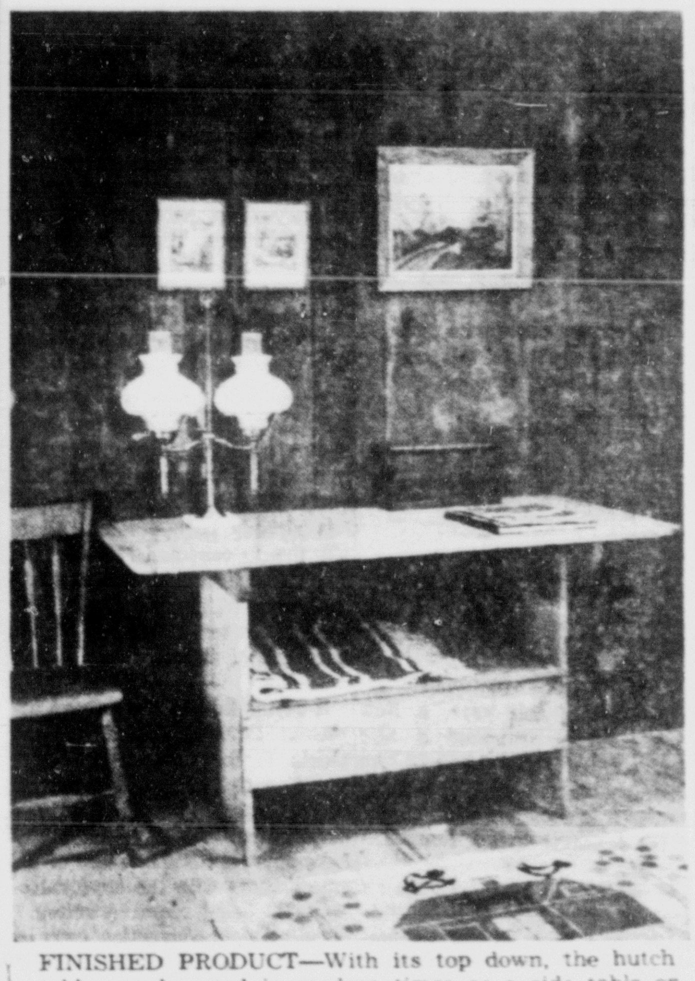

FINISHED PRODUCT—With its top down, the hutch table can be used in modern times as a side table or library table, altho its most common use by our forefathers was in the middle of the family-living-kitchen area. Made of light, strong Idaho white pine, it is easy to move. (Western Pine Photo)

Seal Pegboard Before Painting It

The natural brown color of perforated hardboard, the kind you can hang almost anything on, is not particularly attractive. This material is easy to paint in any color you select which goes well with the decor of the room in which the board is used. First be sure to seal the hardboard with latex paint, enamel undercoater, a primer-sealer or shellac, according to the National Paint, Varnish and Lacquer Association. After this has dried, apply a top coat of semi-gloss or gloss enamel with brush or roller.

Work Done Now Can Avoid Snow Shoveling

You can avoid snow-shoveling chores next winter without moving to Florida, says the Plumbing-Heating-Cooling Information Bureau.

This hazardous task can be eliminated by having an automatic hydronic snow-melting system installed in the walks and driveway of your home. Any experienced plumbing-heating contractor can provide detailed information about the benefits of the piped hot water system of removing snow.

Roll First Stroke Upward to Painted Area

Always roll your first stroke with a roller upward, starting in an unpainted area and working toward a painted one, advises the National Paint, Varnish and Lacquer Association. Second and subsequent strokes should be sideways and criss-cross to assure complete coverage of the area.

Twin Lavatories Speed Up Traffic

Ther is a growing trend, both in new homes and in remodeling of older houses, to install twin lavatories in the bathroom, says the Plumbing-Heating-Cooling Information Bureau.

Besides adding a glamorous touch to the decor of the bathroom, twin lavatories double the convenience of the room. This makes it possible for members of the family to move in and out faster during early morning rush periods.

Pink Versatile For Background

Pink walls can provide an effective background for any type furniture from Victorian to modern. It combines well with warm gray, medium-light bottle green and dark shades of blue-plum, says the National Paint, Varnish and Lacquer Association.

Easi-Bild Pattern

© 1963 by Donald R. Brann

COMFORTABLE LAWN FURNITURE

Come summer, everyone wants to take it easy and according to the latest medical advice, this is the thing to do. When comfortable furniture is placed in a cool, convenient location, the mind begins to relax by reflex action even before you sit down. Knowing where to go and what you can expect when you get their helps. Capture golden moments of complete relaxation.

The smartly designed furniture illustrated was built from full size patterns. Their sturdy construction permits exposure all summer.

You can begin a healthy, happy and productive retreat from everyday problems by building this furniture yourself. The fun and relaxation begins when you buy materials and cut each part to size of pattern. Since you only saw one board or drill one hole at a time, anybody can build these pieces by just following the step-by-step directions offered in each pattern. While similarly designed and constructed chairs sell up to $19.-95 at retail, materials can be purchased from your local lumber dealer for about a third.

The lawn chair is Pattern No. 32; Lawn Settee, Pattern No. 39, and Terrace Table, Pattern No. 326. Send 50 cents in coin, check or money order for each pattern requested to Gazette Telegraph, PO Box 215, Briarcliff Manor, N. Y. Send additional 50 cents for new catalog illustrating over 300 other build-it-yourself patterns and home improvement projects. Add 25 cents per pattern if you want special handling.

Homes of Steel Newest Thing In Construction

Home owners faced with renovating and remodeling projects are always wise to see whether any of the newer building products fit in with their plans. Even when there is a decision to stick with the time-tested materials, as often happens, there is a satisfaction in knowing that all areas have been explored.

In some cases, home owners are discovering that old-line materials have moved into the new-product category because of changes in design or method of usage. Such is the case with steel, most often thought of in connection with large structural work. But new types of steel developed in industry laboratories, and new uses for old types, are bringing a steady stream of different products of the home construction market.

Varieties of coated steels, for instance, are being used for shingles as well as interior and exterior walls. Most durable is porcelain-on-steel, which is made by fusing a surface of impervious glass on steel. Used for many years on refrigerators and stoves, this material is corrosion-resistant and comes in many colors with ishes. Porcelain-on-steel also is ishes. Porcelaine-on-steel also is used for shingles. Their durability is enhanced by the use of stainless steel screws to fasten them in place.

Steel siding made of porcelain-on-steel can be rapidly installed because it is made in large panels of from 4 to 8 feet in size. An occasional rain will keep a porcelain-on-steel roof looking fresh, and a spray with a garden hose will do as much for the sides of the house.

Vinyl-coated steels, a new development from industry laboratories, are also used for siding. They are available in a variety of textures ranging from fabric to wood grain patterns. Vinyl-coated steels are available for interior walls as well.

Both interior and exterior panels may be installed on ordinary wood studs or on another new development - nailable galvanized steel studs. These retain their rigidity and will not warp, crack or sag.

Doors made of steel are now designed for a wide range of architectural styles. The tight fit of an outside steel door makes air leakage virtually nil, keeping in the heat in winter and retaining cool air in summer.

Folding steel doors for interior use also are gaining acceptance. And steel garage doors are especially convenient when double doors can be hung as a single unit. A steel beam across the top of the door opening permits a door two cars wide without a post in the center.

And just in case you are wondering how you can hang a picture on an interior wall made of steel — why, just use a magnet.

Home Workshop

By Ruth Wyeth Spears

This rugged boat may be carried on top of a car. Use it with oars or outboard motor on lake or stream. Pattern 220, which gives a complete bill of materials and illustrated step-by-step directions for making the boat, is 35c. This pattern also is in The Sportsmen's Packet No. 24 which contains a variety of full-size patterns for hunting and fishing aids — all for $1.

A back-yard picnic can be more fun and twice as easy as fighting traffic to find a silvan glade. So, make this sturdy table with attached benches now. Pattern 203, which lists materials, shows steps and even gives guides for cutting supports, is 35c. This pattern also is in the Lawn and Garden Packet No. 38 which contains trellis and flower box patterns as popular furniture numbers — all for $1.

Order Patterns from Gazette Telegraph Pattern Dept., Bedford Hills, N.Y.

HOMES FOR AMERICANS

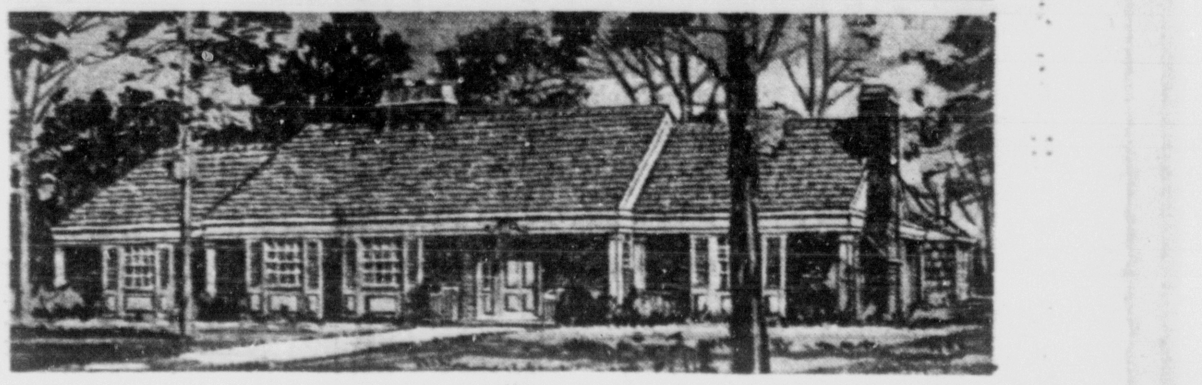

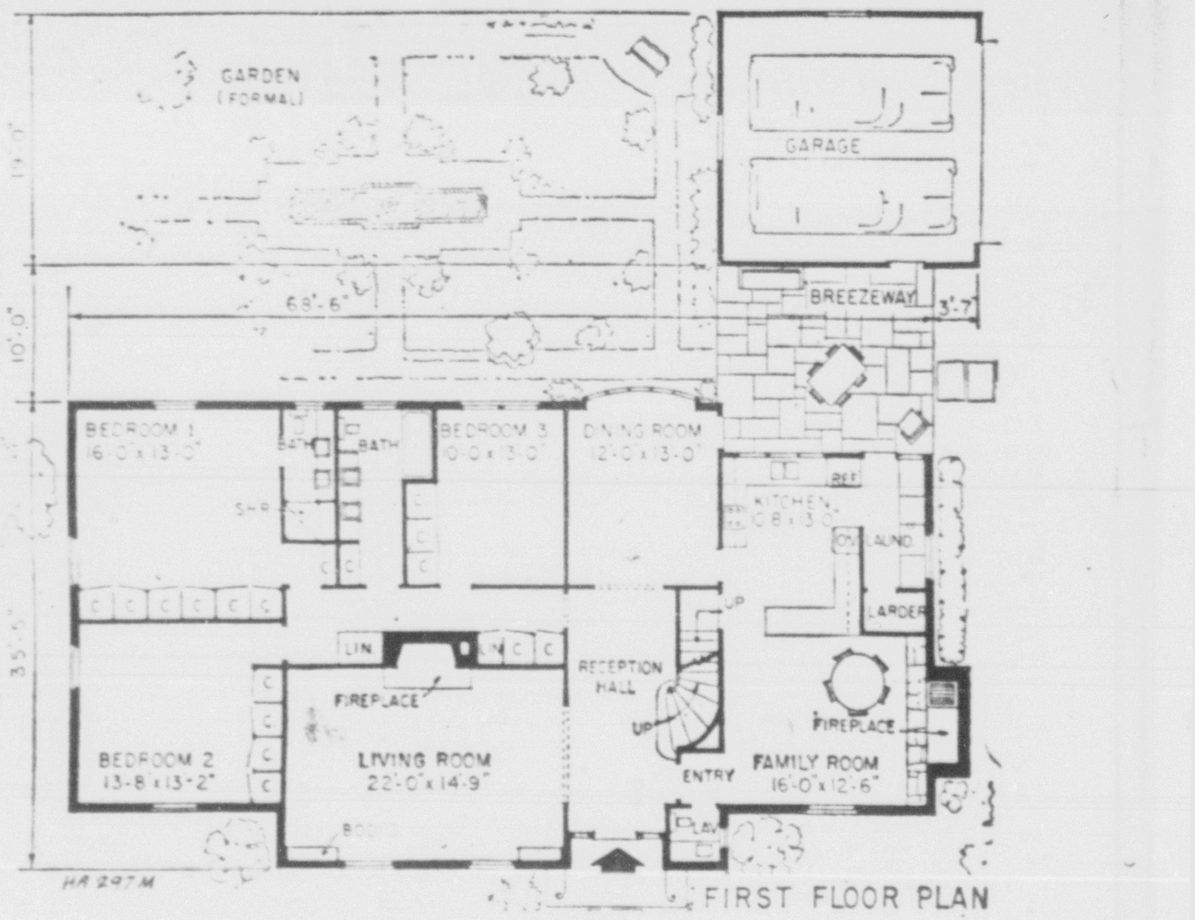

FIRST FLOOR PLAN

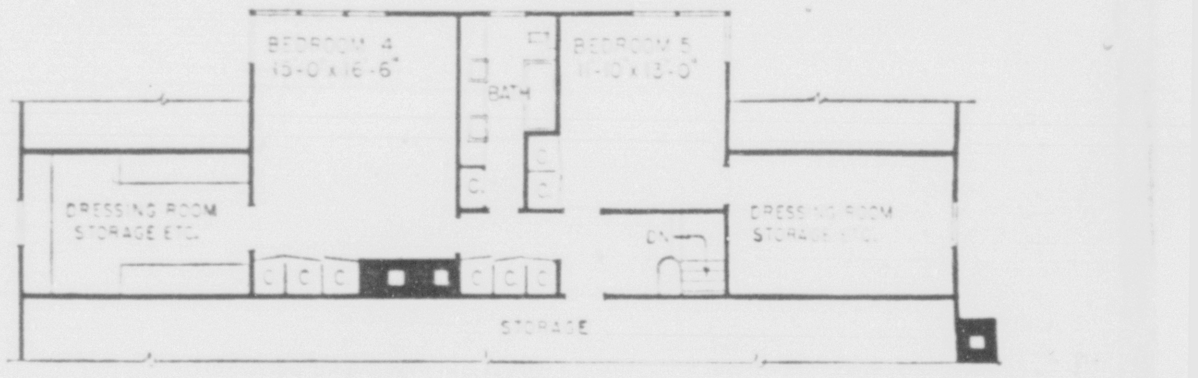

SECOND FLOOR EXPANSION

COLONIAL EXTERIOR has grace, quiet charm and pleasing proportions. Inside, a vast reception foyer, typical of the period, extends to the dining room. A curved stairway adds a nice touch to this area. The powder room is well located near the front entrance yet removed from direct view of foyer or family room. Family room has cooking-type fireplace with barbecue at side. A stone hearth runs across the entire room. The kitchen is large but efficient and laundry is 10-feet long with a larder at the end. The large living room is in balance, with fireplace and windows flanked by built-in bookcases. Baths and all bedrooms are large. Rudolph A. Matern, 90-04 161 St., Jamaica 32, N.Y., is architect for Plan HA297M. The plan contains 2,189 square feet on the first floor and 1,020 square feet in the second floor expansion.

City Building Permits

W. G. MacEnulty, 522 Huron Rd., addition to existing dwelling, $255.

Sproul Homes, 1419 Rushmore Dr., brick and frame dwelling, $9,000; 1415 Rushmore Dr., brick and frame dwelling, $10,000; 1411 Rushmore Dr., brick and frame dwelling, $9,000; 1407 Rushmore Dr., brick and frame dwelling, $9,000; 1403 Rushmore Dr., brick and frame dwelling, $9,000.

Col. Brassfield, 1424 Bowser Dr., repair fire damage, $1,500.

W. F. Thiel, 1215 N. Nevada Ave., roof repairs, $612.

Milton Sprenger, 619 N. Prospect St., patio improvements, $300.

Park Hill Corp., 27 N. Brentwood Dr., frame dwelling, $7,000.

Louis M. Angone, 2034 McArthur St., patio improvements, $520.

Kenneth Johnson, 1118 N. Custer Ave., frame garage, $800.

Highland Construction Co., 115 Elliston St., brick and frame dwelling, $15,000.

Robert Basel, 1903 Chelton Rd., fireplace, $600.

Marvin Sherman, 2602 W. Bijou St., frame dwelling, $12,000; 204 N. 27th St., frame dwelling, $12,000.

A. C. Berry, 1045 E. Madison St., awning, $400.

Lewis Marcheson, 1805 N. Wood Ave., addition to dwelling, $2,500.

Metzler Building Co., 1606 Baylor Dr., alterations to basement, $100.

Mabel C. Smith, 802 Bonita Rd., porch addition to dwelling, $100.

Walter Brooks Inc., 1610 Delaware Dr., frame dwelling, $10,500.

Collier Built Homes, 2923 Garden Hill Dr., brick and frame dwelling, $16,000.

Scandaliato Bldg. Co., 1407 Baylor Dr., frame dwelling, $10,500.

Dewell Construction Co., 2413 Flintridge Dr., brick and frame dwelling, $17,500.

Robert L. Bensenberg, 2914 Hayman Ave., patio cover, $285.

J. A. Rausch, 1626 Auburn Dr., patio cover, $235.

Col. Morgan, 2239 Wynkoop Dr., patio cover, $290.

Cooper Insulation Co., 418 S. Corona St., addition to present building, $800.

Mrs. W. E. Briscoe, 2701 Marilyn Rd., alterations to dwelling, $710.

Quality Craft Homes, 812 Kingsley Dr., single family dwelling, $16,800.

Dick Biancett, 2233 Drakestone Dr., addition to dwelling, $1,300.

Highland Construction Co., brick dwelling, 1922 Wynkoop Dr., $14,000.

Davis Becker Construction Co., 1002 Bowser Dr., frame dwelling, $11,000.

Edward Venil, 544 E. Moreno St., addition to dwelling, $950.

U.S. Post Office Dept., 527 S. Tejon, partition of building and vault, $5,000.

Shepard Construction Co., 1715 Clemson Dr., frame dwelling, $10,500; 1719 Delaware Dr., frame dwelling, $10,500.

Sproul Homes Inc., 1335 Rushmore Dr., brick dwelling, $9,000; 1331 Rushmore Dr., brick dwelling, $9,000; 1327 Rushmore Dr., brick dwelling, $8,000; 1323 Rushmore Dr., brick dwelling, $9,000; 1319 Rushmore Dr., brick dwelling, $10,000; 1315 Rushmore Dr., brick dwelling, $9,000; 1311 Rushmore Dr., brick dwelling, $10,000; 1307 Rushmore Dr., frame dwelling, $9,000; 1303 Rushmore Dr., brick dwelling, $10,000.

Vrooman Homes, 707 Elliston St., brick and frame dwelling, $10,750.

Henry Connell, 1332 N. Walnut St., addition to dwelling, $1,750.

Emel C. Endreres, 2404 Paseo Rd., patio cover, $350.

Stanley Sall, 2626 Palmer Park Rd., frame dwelling, $20,000.

Ray Heins, 20 N. Hayman Ave., porch addition to dwelling, $350.

Stout Built Homes, 4119 Lupine St., brick and frame dwelling, $15,000; 4134 Anita Rd., brick dwelling, $15,000.

Harold Olson, 2128 Downing Dr., garage, $700.

Wolham Ent., 408 Redwood Dr., frame dwelling, $10,500; 400 Redwood Dr., brick dwelling, $10,500.

Ernest Knowles, 2111 Myers Ave., partition and remodel basement, $700.

Charles Gant, 715 E. Vermijo St., addition to dwelling, $2,000.

E. L. Prenzlow, 411 S. 26th St., moved in dwelling, $400.

Filler Is Needed For Open-Pored Wood

Certain woods used for furniture have natural pores in the surface that must be filled if a perfectly smooth finish is desired, the National Paint, Varnish and Lacquer Association points out. Your paint dealer will sell you the filler for these open-grain woods which include ash, beech, butternut, chestnut, elm, mahogany, oak and walnut.

Vacation Homes Just as Modern As Those in City

It used to be that when you moved to the country or took a vacation cottage for the summer you had to do away with many of the city's modern conveniences. It was just accepted that rural life meant no indoor plumbing, electric light, or central heat. And gas? No one even considered it for homes beyond the city gas mains.

Not so anymore. The availability of modern fuels almost everywhere and the developments in rural home building and remodeling have changed this. Today, no matter where a home is located it can provide all of the comforts of the big city as well as the advantages of rural living.

City homemakers who have become used to gas for cooking, water heating, clothes drying, space heating and incineration need not worry if they are considering moving to the country. Gas is available to them no matter where their rural home is located. Beyond the city gas mains, however, it comes to them as a liquid in safe, steel cylinders or is pumped from tank delivery trucks into backyard storage tanks. It's just like having your own private gas system.

County Permits

Issued by County Building Inspector

John Burdell, 144 Stevens Dr., frame garage, $2,500.

Skelley Construction, 220 E. Fillmore St., block business building, $28,000.

Rex Evans, 3311 Pennsylvania St., frame addition, $3,000.

David Blum, 11-2 Norwood Ave., frame garage, $500.

Henry Fellerman, U.S. 85-87 north, frame barn, $50.

Eddie Hamilton, 408 Redwood Dr., frame dwelling, $12,000.

Wolham Enterprises, frame dwellings, 400 Redwood Drive, $10,000; 408 Redwood Dr., $10,300.

Melvin Stephens, 2912 N. Chestnut St., awning, $50.

Richard Duke, Roller Coaster Road, frame addition, $8,300.

Robert Jardon, 902 N. Circle Dr., frame garage, $250.

Ben Wright, 3302 N. Prospect St., frame carport, $200.

Maytag Launderette, 3205 W. Colorado Ave., sign, $500.

Range View Motel, 2712 E. Highway 24, sign, $1,500.

K. D. Smith, 5 Westmark Ave., brick and frame dwelling, $18,000.

Vera Steel, 2372 E. Boulder St., patio, $200.

Shepard Style Homes, 1621 Apache Trail, frame dwelling, $10,000.

Mrs. Elber Orbison, 1116 Florence Ave., rear porch, $100.

Donald Holcomb, 3491 Corgett Lane, patio, $500.

Clarence Gurnow, 2817 N. Cascade Ave., porch, $500.

Loughrey Custom Homes, 318 Crestline Ave., frame dwelling, $13,000.

Fred Kemnin, 3600 N. El Paso St., six trailer spaces, $2,900.

Lester Rose, 539 Warren Ave., cabinet shop.

Dale Horn, 802 3rd St., patio, $175.

Fair Food, 2325 E. Platte Ave., block addition, $500.

Edith Hughes, 3610 S. Wahsatch St., trailer home, $3,500.

California Oil Co., Widefield Drive, metal service station, $12,000.

Kenneth Quinn, 71 Marland Rd. Place, frame dwelling, $20,000.

A JOB FOR EXPERTS

Major repairs on gutters and downspouts of homes is a job for sheet metal contractors—not for the home handyman, advises the Roof Drainage Manufacturers Institute.

HYDRO THERM
the finest boiler for gas
. . . the finest fuel

from 50,000 BTU to 3,600,000 BTU
Supplies heat and hot water for: homes— apartments— schools— hospitals— churches— motels— commerce— industry
Cast Iron
"25 Year Guarantee"
See Your Plumbing or Heating Contractor
ask about ARGO Baseboards
ALPINE PLUMBING SUPPLY CO.
2910 E. California 632-1581

SINCE 1961
HCI housing components, inc.
for "Quality Building Products"
1. Alenco single hung & sliding aluminum windows
2. Alenco patio doors
3. Home shield by-fold-doors
4. Fiberesin sills
5. Showerfold shower & tub enclosures
6. Kent medicine cabinets
7. Franklin bath accessories
8. Schlage, Stanley, Amerock and Ajax hardware
9. Ketch-o-vent range hoods
10. Appliances
Phone 392-3493
Bradley Rd. at U.S. 85-87

BUY NOW AND SAVE ON McMurtry's
economical ready-mixed durable exterior HOUSE PAINT
BEAUTIFY & PROTECT YOUR HOME WITH WATER-RESISTANT

"RIVALITE"
SPECIAL SALE PRICE 3.40 a gal.
The PAINT SUPPLY & GLASS Co.
Added Value—5 Qt. Plastic Paint & Utility Pail— Only 29c ea.
113 E. Bijou 632-6635

COLORADO SPRINGS

GAZETTE TELEGRAPH

Your Freedom Newspaper
Ever striving for the Pikes Peak Region to be an even better place to live

This newspaper is dedicated to furnishing information to our readers so that they can better promote and preserve their own freedom and encourage others to see its blessing. Only when man is free to control himself and all he produces, can he develop to his utmost capabilities.

We believe that freedom is a gift from God and not a political grant from government. Freedom is neither license nor anarchy. It is self-control, no more, no less. It must be consistent with the truths expressed in such great moral guides as the Golden Rule and the Declaration of Independence.

'Tainted' Profits

We get a lot of static from a great many sources in respect to profits.

Men in government, men in schools, men in churches, men in many walks of life release a certain amount of their resentment against conditions by decrying profit. They tell us repeatedly that they don't like the idea that some people should make profits. They parrot the Marxian line that "a dollar of profit is an unpaid wage." They say, as the communists say, that "production should be for use and not for profit."

This "noble" attitude in which the protestors claim to be disinterested in profits, is nothing but a shoddy sham. No one is more interested in profits than men in government, men in schools, men in churches, and men in other walks of life including labor unions.

The difference between these groups of persons and men in business and industry who make profits, is that those jealously strutting their virtue take a morbid interest in the profits made by others. They create no dollar profits themselves. But they wouldn't even have a wage for their services were it not that business and industry make some pretty solid gains in spite of everything and then pay over a portion of their profits to keep these other operations going.

Here a distinct difference ensues. Men in some schools and in all churches obtain their share in industry's profits as a result of the generous voluntary giving from persons who are able to divide their profits with them. But in other schools, and in government and unions, the profits are divided, not because the industrialists and businessmen wish to divide, but because they are compelled to do so by virtue of the violence and force wielded by the men in government.

The marvel of the age is that *so many men in voluntary schools and in churches seem ashamed of the profits others make, until those profits are* shared with them. Then they assume a kind of attitude which leads to a conclusion that they feel they have done a great service to business and industry by serving as a means whereby the profit-making producers can unload some of their "ill-gotten" gains in their direction.

Apparently, though profits are "tainted," there is no reluctance at all on the part of scholastic or theological noblemen to share in these "tainted" gains. Amazing.

Let's get it straight. Profits are honorable. Further, they are absolutely necessary. Nothing in this world would function without them including government, unions, schools and the rest of the organizations which inveigh against them.

When profits accrue in any business, it is only because the businessman is offering goods or services others are willing to purchase. And so far as the price is concerned, if the price is not large enough to insure a profit somewhere along the line, there is no reason why any businessman should worry a bit about providing the good or service. Better by far for him to do as his non-productive brethren do, and sit on the sidelines accepting a relief check or some other handout.

Stop for a minute and think about what would happen in this country if all the profit makers quit cold and stopped trying to produce something at a profit.

Stop for a minute and think about this. A profit is nothing more than a return on a business transaction which need not be consumed right now. It is next year's seed. It is tomorrow's job opportunity. It is next year's new business. Producing only for use would reduce us to a hand-to-mouth existence.

What would we do for seed if we had eaten all the corn? What would we do for jobs if there were no tools to be purchased for the use of workers? What would we *do for goods and services if no businesses could be formed on the basis of capital savings from prior business successes?*

Total Concept

If you do not have a total right to your property, then the concept of ownership cannot stand. You do not own something provisionally. Either you own it totally, someone else owns it, or it is unowned.

Actions Reveal What Words Do Not

Out of the old Trojan war there arose a slogan: "Beware of Greeks bearing gifts." The reference was to the wooden horse, offered as a gift by the Greeks to the war-weary defenders of Troy. In case you've forgotten, the "gift" contained a task force which formed a fifth column within Troy and opened the doors to the Greek military forces.

Aesop had some ideas along this same line which actually predate the Trojan war: "Beware of wolves in sheep's clothing."

In today's world we might paraphrase this to suggest: "Beware of men whose deeds differ from their soft and generous promises."

At the moment, for instance, there are thousands of persons in this nation who wave the American flag and who stamp and shout in favor of "patriotism."

Many of those who thus posture with great enthusiasm about their love of country and of the "American Way" are engaged in seeking laws to increase taxes; to grant special favors to unions or other power groups. They want increased welfare payments; censorship of ideas they do not favor; government control of schools and of our lives.

Indeed, they often go so far as to demand the banishment of those whose views differ from their own. They want more Social Security, more medical payments for the aged, more restrictions and controls on business. And this that they want, they equate with Americanism. They come forward with the idea that whatever the majority of the people may say they want at a given time....this is the American way.

America attained its greatness, not by these things offered thru the hands of a tax-greedy political mechanism, but by their very lack. The distinctive feature of this country was not some special brand of religion, but freedom for all religions. We gained stature, not with Social Security, but with individual securtiy, individually earned.

We obtained a stature of nobility, not thru censorship, but thru freedom to express ideas, often unpopular. We gained breadth and height among the nations of the world, not by robbing the rich to give to the poor but by permitting the rich to be rich and to do they pleased with what was their own. And this also meant that the poor were free to obtain riches in any honest pursuit of their own.

It was not the democratic idea that propelled us into the forefront of all the nations on earth, but the fact that we relied primarily on the right of the people to protest and to reject government and to make their own way. The power of our government to do as it pleases with its taxpayers is not emblematic of success, but indicative of a great loss of the meaning of America, in the hearts of many.

This country became important, not because the people were so well protected by a benevolent state, but because the people rolled up their sleeves in rugged competition and out-produced every other nation on earth. It is not thru a protectionist attitude but one residing in a deep belief in human dignity and worth and in a principle of freedom, that we gained our stars. Therefore, it is not enough for people to smile with oily satisfaction and to profess their love of the American way. What they do speaks more loudly than what they say.

Those persons engaged in engendering economic, political, racial or religious strife are not demonstrating the greatness of America. The greatness of America is in its ability to rise above sectonal differences and to permit all men to do their best with whatever nature and their own energies have endowed them.

So, beware of politicians who promise you something out of other people's incomes. Beware of labor bosses who profess to love America but who undermine its enterprise by strikes and forays against the productivity of individuals.

EAGER FOR THE BAIT

These Days

As the Solons Meet

By JOHN CHAMBERLAIN

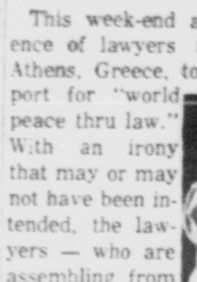

This week-end a world conference of lawyers is meeting in Athens, Greece, to drum up support for "world peace thru law." With an irony that may or may not have been intended, the lawyers — who are assembling from a hundred nations — have specified that they are attending "in their private capacity and not as representatives of their governments."

The lawyers' disclaimer of government support is apt, for governments in this modern age of paradox have made a record for lawlessness that must appall any law-abiding average citizen. And that super-organization of the governments, the United Nations, which should be extremely careful to support "world peace thru law," has been the worst offender of all.

Take, for example, the role the U.N. played in bowing to crude force when Indonesia's ineffable Sukarno sent his guerrillas and *saboteurs into the Dutch territory of West New Guinea. The Sukarno subversion was undertaken back in 1962 without the shadow of an invitation from the 700,000 inhabitants of New Guinea, most of them close to the culture of the stone age.*

Yielding to the threat of force, the United States watched benignly while former Ambassador Ellsworth Bunker, acting for the U.N's Secretary General U Thant, worked out an agreement which put the Dutch out of New Guinea and turned the place over to a "U.N. administration" that includes many Indonesians in key positions. The underlying population of New Guinea won't get a chance to vote on their own future until 1969, when the U.N. promises a plebiscite. This gives Sukarno six years in which to fasten his grip on the poor Papuans.

Then there is the record of the U.N. General Assembly in promoting discord in Portuguese Angola, which has been harassed by illegal invasions from the Congo. Without waiting for a plebiscite of any sort, the General Assembly adopted a resolution rapping Portugal over the knuckles for "refusal to recognize the legitimate aspirations of the Angolan people to self-determination and independence."

Well, maybe the Angolans would like to be free of Portugal, but the quarrel, if there is a quarrel, is an internal one, involving two constituent parts of a legitimate U.N. member nation. By an extension of current U.N. logic, the Anglo-Saxon Canadians are due for a good birching in the General Assembly for refusing to recognize the "legitimate aspirations" to "self-determination and independence" of the French-Canadian minority of Quebec. Even in Britain's home island there are Scottish and Welsh nationalists, who might claim support for secession sentiments in the U.N. General Assembly.

The poor Portuguese, of course, got it in the neck when Nehru's India, a U.N. member, grabbed the Portuguese colony of Goa, a small enclave that menanced India about as much as a flea menaces a dog. The Indians had a case for the "liberation" of Goa, for it is obvious that the sun has long since set on the day of the colonist in the Indian subcon*tinent. Nevertheless, Nehru's government used force, not law, in working its will in tiny and unimportant Goa.*

The legality of the U.N. action in using force to compel Moise Tshombe's Katanga to remain a part of the centralized Congo state will be debated by the historians for many a long year. Whether the U.N. invasion of Katanga was legal or not, the lawyers meeting at Athens might profitably debate the subject of consistency in applying international principle. Sometimes the U.N. backs "self-determination," and sometimes it doesn't. As Artemus Ward might say, it's most confoosin'.

Another item that might engage the attention of the lawyers is Fidel Castro's lawlessness toward the people of Cuba. Fidel came to power in Havana by promising a huge coalition of anti-Batista forces a return to the Cuban constitution of 1940. Once he had made himself solid in office, however, Fidel tore every vestige of the leigitimate Cuban constitution to shreds. True enough, Fidel's behavior inside Cuba might not be considered a proper subject for debate before a conclave of international lawyers. But if Cuba had the government-in-exile that it deserves, Fidel's actions would be a legitimate international concern.

The lawyers could take up some interesting problems this coming week in Athens. One hopes that the discussions won't all take place in a sterile atmosphere of "high-level" refinement.

The Manager Decides

**From Monthly Letter
Royal Bank of Canada**

The manager of today and the future will have to make decisions involving an infinite number of considerations. While he will make all possible use of electronic equipment and committees, the final choice between alternatives is his alone.

Mechanical aids are widely in use. They make the assembly of data and the calculation of quantities easy. But, in a competitive market, the firm whose managers best handle the qualitative factors which are indigestible to machines will have the edge in business success.

The results of massive computations depend upon the knowledge, discrimination and intelligence of the men who feed in the raw data and assess the resulting report. The machines cannot define the problem, determine the right questions to ask, set objectives or lay down rules. They do help in analysing the problem and presenting alternatives. They give facts instead of guesses and generalities. They are tools for decision making.

We recall "The Sorcerer's Apprentice," the great symphonic composition of Paul Lukas. The apprentice learned his master's secret for turning a broom handle into a servant, and ordered the automaton to take a pail and fetch water. Then he couldn't stop the creature, which kept splashing water all over the room. The apprentice, who had not learned the magic words to bring the automaton to a standstill, seized an axe and split it in two: now there were two creatures busily carrying water. Not until the magician returned were the robots stopped.

Unless the manager of today knows the limitations of machines, when and how to cut them off, and the fact that he himself must define, analyse, judge and decide, he will be like the Sorcerer's Apprentice, a victim of his own bag of tricks.

Decision by committee holds perils of another sort. There is no virtue in reaching a decision by yourself when there is time and opportunity to consult others who have special knowledge. To do so would be to waste available talent. But no business can prosper under a debating society.

The function of a committee is to talk around a subject so that all its facets are revealed, to bring out the facts and to spark thought. Then the manager must judge the relative value of what has been said, assess the alternatives presented, and make the decision.

The American Way

Dollars and Sensuality

By HARRY BROWNE

In April of this year, a New York publisher released a new book entitled "The Life Of An Amorous Woman & Other Writings." It is a collection of stories by the Japanese writer, Ihara Saikaku.

According to the publisher's catalog: "The title story of this collection — 'The Life Of An Amorous Woman' — is usually considered Saikaku's greatest novel. Told in the first person by an **aging former beauty whose highly erotic nature has been her constant undoing, it ranges over all** of 17th-century Japanese life, as the lady successively is wife, streetwalker, court lady, courtesan, farmer's consort and streetwalker again."

The catalog also reveals that much of the author's attention "was devoted to money and sensuality. Only since World War II have his works been published without censorship and discovered in their full richness."

These lines are not quoted to shock you, to suggest that this book be banned or burned, or to worry about someone's dirty mind. If anyone wants to spend their hard-earned money publishing this material — hoping that someone of like mind will buy it — then they should have the right to do so. Meanwhile, I will personally protect my own mind — and that of my child — against such intrusions.

BUT — there is an added ingredient in this particular case history that has nothing to do with freedom of the press.

U. N. PROJECT

The publisher's catalog goes on to state this book is "a project of the UNESCO Translations Program." UNESCO is the United Nations Educational, Scientific and Cultural Organization.

U. S. taxpayers pay the major share of UNESCO's budget—with all other U.N. activities. Your support of the "amorous woman" is just one more case of many in which your tax dollars pay for activities of which you have no knowledge — and which are contrary to your best interests. This is by no means an isolated example. Your donations to UNICEF — voluntary and through taxes — were utilized to help finance the U.N. war of aggression against Katanga.

IT'S YOUR MONEY!

Do you enjoy the fact that your money is being used to translate the erotic adventures of a streetwalker? Is this work so important in advancing the educational, scientific or cultural state of the world that we should allow our government to tax us for this purpose?

Or would you prefer to have those who are interested in erotic adventures pay for their production? Would you prefer to use your money for things your family needs and wants?

If you'd like to see the foolishness stopped, support Congressman Utt's bill, H.R. 427, to withdraw the U.S. from the U.N. and all its special agencies. This is the only lasting solution to the problem.

Your Congressman is waiting to hear from you. Have you written him lately?

The Hard Rock Poet

Rhyme— And Reason

By RUFUS L. PORTER

THE ENCHANTED FOREST

Come, take my hand and stroll with me
Thru the forest's enchanted aisles,
Forget your troubles and be free
To answer friendly smiles with smiles.

Shed here your garment of regret
And don the cloak of happiness,
And for a while, at least, forget
The world is in a frightful mess.

Forget your worry and your care,
Enjoy the beauty of the scene,
There is one secret all may share,
That mankind is not always mean.

And so, if this enchanted wood
Reminds you of the mustard seed,
Remember that the Lord is good—
A little faith is all we need.

Santa Claus has added an "Enchanted Forest" to his other attractions at his Work Shop at North Pole at the foot of Pikes Peak. He invites all his visitors to take a peaceful walk thru his beautiful forest where they may see squirrels, chipmunks and larger animals native to the region. **They may have their pictures taken beside friendly deer, bear and elk and they will meet Robin Hood, who will teach one and all the rudiments of archery. They will also be introduced to "Lady," a beautiful Colorado Mule Deer doe who just loves human beings.**

Many new things are planned for the forest, including a huge teepee wherein will be housed a museum of American Indian artifacts. The skeleton of the teepee has already been erected. All in all, the "Enchanted Forest," a free attraction, will add much to the value of Santa's Work Shop as a place to bring your friends from out of state.

It seems that 16 states have approved three proposed amendments to the Constitution which would curb the usurping powers of the federal branches of our government. Twenty-four states have approved one or more of the amendments with the approval of 36 states being required before a constitutional convention can be summoned by Congress.

Columnist Russell Kirk, in his column of June 26, favors all three proposed amendments. He says, **"In the interest of freedom, this writer suggests, the three amendments drawn by the Council of State Governments are practical and desirable restraints upon a baneful centralization."**

Columnist John Chamberlain, who took over the late George Sokolsky's column, "These Days" but who does not fill George's shoes, in this writer's opinion, derides the same three amendments and calls the whole idea, "A Nutty Situation," in his column of June 30.

Now, if it is possible to curb the ever-expanding powers of our national government, and if these amendments will in any manner have this effect, no matter how silly they may sound, then I'm for them. But I am not for curbing the national government just so our state and local governments may have more power over us; let us proceed to curb all government. The source of compulsion is not of as much concern as the fact of it.

However, I am inclined to favor the judgment of Russell Kirk over that of John Chamberlain in the controversy. It seems to me that Kirk has accumulated a good deal of widsom for a young man.

Our President is bending his every effort toward "getting along" with Khrushchev. He shouldn't find the task too difficult, it is generally easy for birds of a feather, socialists in this case, to get along together. New Dealers, Fair Dealers and New Frontiersmen have had much in common with all socialists everywhere and they are finding themselves more and more in agreement as the years pass. It shouldn't amaze us at all if Kennedy and Krushy have a marriage of the minds in the near future, with the Russian Mr. K. taking the dominant role and the American one playing second fiddle. In fact, according to reports being circulated by Scott and Allen, reliable newsmen, the above has already come to pass thru a secret marriage, and many events lately have led me to believe they may be right.

For what it may be worth, I hereby offer my own profound political discovery, to be known as Porter's Law, to wit: It can be successfully demonstrated that any action by any government at any time will, in the long run, prove detrimental to the people.

Adam Lyre says: In Ireland, Mr. Kennedy said in effect, "But for the grace of God, I might be working in a fertilizer factory here in Ireland." Judging from the smell emanating from our capital, they must have moved the factory to Washington.

Idiot's Delight

By GEORGE BOARDMAN, Ph.D.

A couple of years ago I encountered a conference which was busily studying a new system for teaching reading to youngsters. After a little cautious contemplation of the system, I tossed it out of my mind as being not worthy of serious consideration. That was a mistake.

The "system" which shall be nameless as far as I am concerned since I certainly don't wish to publicize it, drops "Q" and "Z" and adds 19 new characters to our present alphabet. The item concerning this system admits there are many inadequacies in our present teaching system but it doesn't mention the fact that eighth grade pupils 30 years ago were reading books which stop high school students cold today, not to mention high school graduates and college graduates who seem to find it necessary to stick to the comic strips for reading material.

Take a look at the confusion which will ensue when a new "system" for teaching reading gets on the road. In the first place, all of the teachers of prospective teachers will require a long period of re-education. Obviously, regularly employed teachers will need the same training. An entirely new set of "reading books" will be necessary and other books students may study in the lower grades will also require extensive alteration.

On the other hand, responsible parents find ways and means to teach their children to read before they start to school, so it seems that only professional educators have trouble teaching youngsters to read. As a matter of fact, reading this kind of hogwash makes me wonder how my own daughter managed to learn to read beginning at the age of three. At the age of four, she could manage most of the daily newspaper and no one in my family spent a great deal of time on this part of my daughter's education. Nor was she a genius or child prodigy, as she would be the first to tell you today.

On a fairly regular basis, the mail brings me news of children from three to five years of age who have learned to read quite well and such circumstances have been regularly reported in this column.

When I first encountered this "system" of teaching reading, I was particularly interested in the fact that students would first be trained to read with a 43-letter alphabet, after which they would be re-trained to use the normal 26-letter alphabet. Here is the typical socialist system of duplication of effort at work. This is a make-work deal with a vengeance and all of this will be at the expense of the taxpayers, of course.

Sure, there is an imperative need to overcome existing deficiencies in reading instruction in this country. The systems utilized more than 30 years ago could be re-examined, polished and made more effective. The systems used by socialist schools during the last three decades have only contributed confusion and an almost illiterate condition among too many victims of the progressive education system.

I believe that most literate parents can teach their children to read before the youngsters are five years old, if they spend no more than 30 minutes a day, five days a week, at this vitally important obligation. To those who believe they have no spare time during the day I ask, which TV program do you prefer? From a good many years of personal observation, I believe the majority of children really enjoy learning to read and this reminds me that in 1907 when I was five years old, my grandmother thought that a novel entitled "Whispering Smith" might be too old for me. I also remember that I pronounced the word "debris" exactly as it is spelled but I knew what the word meant, anyway.

With first-hand knowledge of the satisfaction I received from helping my daughter to learn to read, I can guarantee the value of this type of activity for both parent and child.

Good luck and good health to you, in Freedom.

Allen-Scott Report

Khrushchev's Terms on Test Ban

ROBERT ALLEN

PAUL SCOTT

WASHINGTON — Well in advance of those nuclear test ban negotiations in Moscow later this month, Premier Khrushchev already has let Washington and London know how far he is willing to go and what he wants in return for an agreement.

As personally spelled out by the Kremlin ruler, his terms are as follows:

He is willing to agree to ban atmospheric and underwater tests. On the crucial question of underground tests, Khrushchev proposes that it be laid aside "to be settled later." But on key issue of international inspection he continues adamant against it. He stridently insists the Soviet will never permit foreign observers on its soil.

He insists the U.S. and Britain should not give nuclear weapons to any other country. This prohibition includes President Kennedy's controversial multilateral nuclear force. Khrushchev talked about having this part of a test ban agreement "filed" with the United Nations. Just what he implied by that is conjectural.

A summit conference is to consummate a test ban accord. For that purpose, Khrushchev expressed willingness to come to New York in September, when the U.N. General Assembly reconvenes, to meet President Kennedy and Prime Minister Macmillan.

Much stress was placed by Khrushchev on increasing trade between the Soviet bloc and the West. To further that, he wants the U.S. and Britain to extend $1 billion in long-term credits, or to let down the bars for Russian oil in Western markets, including the U.S.

The Kremlin ruler disclosed these highly significant views in several lengthy talks with British Labor leader Harold Wilson during his recent Moscow visit. Wilson made this trip to further his hope of succeeding Macmillan in the next election — which has yet to be called.

Khrushchev talked to Wilson knowing he would report to Macmillan, who in turn would relay the information to Kennedy. That is what happened.

STAGE SETTING

The President is ready and willing to summit with Khrushchev for a test ban agreement.

All backstage indications point to that. The President favors it, and without exception his top foreign policy advisers are equally strong for it. They deem it wise statesmanship abroad and smart politics at home.

During the President's European tour, he discussed the possibility of such a summit with Chancellor Adenauer, Macmillan and Italian leaders. None disapproved, altho Adenauer, slated to be replaced in the fall, sternly cautioned the much younger American President to be very wary in dealing with the "Russian bear."

Some of the President's inner advisers apparently are so stirred by the prospects of a "fruitful" summit conference that they are hinting he might even make a trip to Russia.

They coyly point out President Eisenhower was slated to do that, when his invitation was abruptly withdrawn by Khrushchev following the U-2 incident.

Undersecretary Averell Harriman, who is flying to Moscow for the test ban negotiations, is credited in State Department circles as planning to bring up the question of a summit meeting. Presumably he will do that directly with Khrushchev with whom he has conferred before.

Harriman is not expected to reach an actual test ban understanding. His mission is to set the stage for that.

Meanwhile the President continues to face a very uncertain outlook in the Senate on this issue. Any agreement that is signed has to be ratified by that chamber, where there is extremely powerful opposition to a test ban accord with the Soviet.

Unless such a pact is virtually "fool-proof," it is certain to encounter prolonged and vehement challenge.

Indicative of the difficulty confronting the President is the attitude of Senator Clinton Anderson, D-N.Mex., former chairman of the Joint Atomic Committee and now head of the Space Committee. In a talk with the President, this influential leader told him, "If you sign a treaty along the line I hear you are willing to agree to, I'll fight it with everything I've got, and I'll lick you.

"The Senate will never agree to anything like that," added Anderson.

SOCIAL WHIRL

A special treat was relished by the several hundred guests of Vice President and Mrs. Johnson at the "homecoming" party they gave their daughter Lynda. Walter Jetton, "king of the barbecue" of Fort Worth, was flown to the Johnsons' home to barbecue spicy spareribs — which were consumed in vast quantities by the throng of VIP free-loaders. The spareribs were washed down with beer, tall highballs and other beverages served by four bars.... Virtually all of the 109 "chiefs of missions" in Washington's diplomatic corps attended the annual garden party reception of Nicaraguan Ambassador Sevilla-Sacasa, dean of the corps. A lengthy and earnest huddle by the ambassadors of Mexico, Argentina and Venezuela aroused much conjecture. When Mexican Ambassador Flores was asked what it was all about, he laughingly replied, "We were discussing the Profumo affair"....Upper M Street in historic and otherwise staid Georgetown is rapidly becoming the "night spot" center of Washington. The broad avenue is being dotted with new restaurants and cocktail lounges in renovated buildings dating back to the early 1800's. The brick of many of these buildings came from Britain in the form of ballast in wooden ships that returned with cargoes of tobacco and cotton.

QUICK QUIZ

Q—On what occasion did a Russian fleet once visit the United States?

A—In 1863 two Russian fleets unexpectedly appeared in American waters, one in the Pacific and the other in the Atlantic. Six warships put into port at San Francisco and a like number at New York. It was considered a friendly gesture.

Q—What states were carved out of territory acquired as a result of the Mexican War?

A—California, Nevada and Utah, most of Arizona, and New Mexico, and parts of Colorado and Wyoming.

A—When was the first cartoon published in America?

A—In 1754 by Benjamin Franklin.

Q—Are there tides in the Gulf of Mexico?

A—Yes, one small tide a day.

Algeria Pledges To Aid Struggle Of Angola Colony

By ANDREW BOROWIEC

ALGIERS (AP) — Premier Ahmed Ben Bella's quest to become Africa's leading revolutionary is turning Algeria into a main base of nationalists seeking independence.

Political exiles and nationalists from Portugal's colonies and from South Africa are flocking to Algeria in search of support.

Despite Algeria's internal difficulties, Ben Bella has promised arms, money, training facilities and volunteers to free Africa of the remnants of colonial rule.

"I myself will fight if necessary," he emotionally told a recent rally.

The government maintains secrecy on what has actually been done to help African nationalists.

Angolan guerrilla fighters are training in several Algerian camps. Estimates of the number vary from 300 to 1,000. They use weapons that served Algerians during their rebellion.

Representatives of the "National Liberation Front of Angola" conduct an active press campaign with the government's help. Algerian newspapers denounce Portugal's conduct in Angola and threaten intervention.

At the recent Addis Ababa summit conference, Ben Bella pledged 10,000 volunteers to help Angola's fight against Portuguese rule.

Last week, Ben Bella personally inaugurated the headquarters of the South African "National Congress," an organization pledged to the elimination of white rule in South Africa. The headquarters, headed by Robert Rescha, is to serve as the main coordinating and propaganda center for French-speaking Africa.

"We are convinced that our struggle in South Africa will take the same form as in Algeria," Rescha said in an interview. "It is essential for us to keep in dynamic contact with our brothers in Algeria to benefit from their experience."

Rescha said the Algerian government "is one of the most practical governments we have dealt with in Africa. It has given us more material assistance than moral."

He declined to specify what Algeria's assistance consisted of. Ben Bella has announced he has earmarked the equivalent of $200,000 to help the struggling nationalists.

In helping nationalists from Angola, Mozambique and South Africa, Ben Bella apparently would like to build a debt of gratitude toward Algeria which would help foster his leadership in Africa.

Another factor is Ben Bella's conviction of the importance of his role as a liberator and revolutionary.

"Ben Bella is convinced that he is the most prominent, most successful revolutionary in Africa," a Western diplomat said. "His help for the nationalists is largely tied to this belief."

Congress May Quit On Day of Big March

WASHINGTON (AP) — House speaker John W. McCormack, D-Mass., declined today to comment on a report that Congress might recess over Aug. 28, the day set for an integration demonstration march on Washington.

He said that as far as he was concerned, reports of a planned recess starting late in August and ending after Labor Day were rumors.

Some members of both the Senate and the House have been urging a recess before schools reopen for the fall term.

Auto Glass
BLACK and WHITE
122 N. Cascade 634-6675

McDonald's
look for the golden arches

the drive-in with the golden arches

McDONALD'S MENU
100% Pure Beef Hamburgers
Old-Fashioned Shakes
Crisp Golden French Fries
Thirst-Quenching Coke
Delightful Root Beer
Coffee As You Like It
Full-Flavored Orange Drink
Refreshing Cold Milk

2 Convenient Locations
1703 So. 8th St.
and
207 No. Wahsatch

Your money's worth more at SAFEWAY!

Safeway gives you mode for your money in many ways! With low prices that stretch your food dollars. With Safeway meats, the very finest, trimmed to remove excess waste and fat before weighing. Shopping Safeway is the way to eat better for less money. Come in and stock up today!

Ice Cream Snow Star Brand Assorted Flavors ½-gal. ctn. 49c

Ice Cream Cones 2 pkg. of 12 39c
NBC plain or assorted colors

Fruit Pies Morton Frozen. Apple, Peach, Cherry or Cocoanut Custard 22-oz. pkg. 25c

Folger's Coffee Reg., Drip or Fine Grinds 2-lb. can $1.09

Chunk Tuna Chicken of the Sea brand 4 No. ½ cans $1

TV Dinners Swanson frozen. Shrimp, Pork, Fried Chicken, Turkey, Chopped Sirloin or Swiss Steak. pkg. 55c

Enriched Flour Kitchen Craft brand. (5-lb. bag 45c) 10-lb. bag 85c

Vienna Sausage Ellis brand 6 4-oz. cans $1

Dole Juices Frozen, Pineapple-Grapefruit, Pineapple-Orange, Pineapple 5 6-oz. cans $1

Dole Pineapple Sliced. Buy several and save 4 No. 1 tall cans $1

Ground Beef USDA CHOICE Safeway Famous QUALITY 3 lbs. $1

Hams Cudahy's Bar-S Full Cooked, Boneless lb. 89c

Pork Shoulders lb. 35c
Fully Cooked. Deep Smoked Flavor Picnic Style (6 to 8 lbs)

Freestone Elberta

Peaches
Yellow. Sweet and Juicy
3 lbs. 49c

Blueberries Pt. Bskt. 39c
New Jersey grown blueberries. One way to serve is to cook the blueberries in very little water when they are nearly tender add a few grains of salt and sugar to taste. Cook a minute longer. Delicious as an Ice Cream Topping. Also in Pancakes, Muffins, Pies, Cobblers or just serve with cream.

Young Belt Turkeys lb. 39c
USDA Inspected and Grade A. Small Belt Turkeys at their best. The size that is perfect for that cook-out or Rotisserie or quick to roast in oven. (4 to 8 lbs.)

Half "Belt" Turkeys USDA Inspected and Grade A. Split in halves ready prepared for that grill. Will cook quick over hot coals. (2¼ to 4 lbs.) Average about $1.00 to $1.75 each. lb. 43c

Leg of Lamb Enjoy lamb flavor. USDA Choice Grade. Well trimmed. The perfect Hot Weather meat item. Oven ready. Try on your out-door grill. (Half or Whole Legs.) lb. 69c

Breaded Scallops Captain's Choice brand. Heat and Eat. A summer-time Gourmet's delight. (Save 13c per pkg.) 7-oz. pkg 35c

Loin Rib Chops Enjoy lamb flavor. USDA Choice Grade Lamb. Well trimmed, cut any thickness. lb. 89c

Tender Loin Chops USDA Choice Grade Lamb. Well trimmed. Cut any thickness. lb. 99c

Shoulder Roasts USDA Choice Garde Lamb. Neck Portion removed. Trimmed 42c

Blade Chops Cut from USDA Choice Grade Lamb Shoulders. Well trimmed lb. 59c

Round Bone Chops USDA Choice Grade Lamb. Cut from Lamb Shoulders. Trimmed. lb. 69c

Play TELEVISION BINGO
Get your "TELEVISION BINGO" card at your Safeway store. They're FREE . . . No purchase necessary, and you need not go thru checkstands, but you must get a new TV Bingo card each week. Get your card, then watch KKTV at 3:00 to 3:30 Monday thru Friday. Daily Jackpot of 10 Silver Dollars will accumulate until won.

Multiple Vitamins Gls. of 100 99c Gls. of 250 $1.99
Chewable Vitamins Gls. of 100 $1.19
Multiple Vitamins Gls. of 100 $1.68

We Give Gold Bond Stamps

SAFEWAY

We reserve the right to limit quantities. None sold to dealers.
Prices good in Colo. Springs, and Security thru Sat., July 13, 1963
Copyright 1962, Safeway Stores, Inc.

Hungary Seeks Liberalized Policy at Home

By GEORGE SYVERTSEN

MOSCOW (AP)—The eyes of the world are on the conference in Moscow between the Soviet and Chinese Communists.

But Premier Khrushchev and Janos Kadar of Hungary are holding talks in the Kremlin simultaneously that could decide the fate of the fragile Communist experiment in relaxing "hard fist" rule.

The Soviet news agency Tass said Khrushchev and Kadar Thursday discussed the "achievements of Hungary's national economy and the moral and political unity of the Hungarian people."

It said they "also spoke of plans for the further economic and cultural progress of the country."

The Tass report hinted that the ideological dispute between the Soviet Union and Red China also figured in the talks.

But the attention of Western observers was drawn to the references to the moral and poltical unity and the cultural progress of Hungary.

Kadar is believed to have come to Moscow to plead the case for his liberalization policies aimed at winning support from the non-Communist majority of the Hungarian people.

The campaign began last year when most of East Europe's Soviet satellites plunged into the destalinization orgy ordered by Khrushchev in late 1961.

Of the East European Communist chieftains, Kadar alone seemed genuinely intent on pushing the campaign—to erase the stigma attached to his government since Soviet bayonets installed it after putting down the 1956 Hungarian revolution.

In the past year, Kadar has:

Kicked notorious Stalinists out of top jobs in the party and government.

Loosened the tight rein on Hungary's sullen intellectuals and artists.

Negotiated with the Vatican for a thaw in relations with the Catholic Church and for the release of Joseph Cardinal Mindszenty.

Granted amnesty to about 10,000 Freedom Fighters of 1956 and political prisoners.

And warmed up frozen relations with the United States.

Kadar last week entertained U.N. Secretary-General U Thant in Budapest and apparently won his approval of the liberalized regime.

In a speech during Thant's visit, Kadar said his government had restored "the proper political and ideological outlook in the country.

"We will continue to fight to maintain it," he said.

The Soviet allies are believed to have decided to brace their regimes against the Chinese onslaught by sharply tightening domestic ideological and political controls.

A case in point is Poland, hitherto one of the bloc's havens of tolerance for Western influences and easygoing sophisitication toward Marxist theory.

Polish Communist leader Wladyslaw Gomulka returned from Berlin, and Roman Zambrowsky—a key figure in his liberalized regime since 1956—dropped out of the party's politburo.

The Poles then turned out the toughest ideological and political line seen in their country since before it won limited independence from Moscow in 1956.

The key slogan in the new anti-Western campaign is "no peaceful coexistence between ideologies."

But Kadar said during U Thant's visit—"We shall not wage war against people because of their beliefs."

It is believed he came to Moscow seeking a special dispensation to pursue his domestic course as recognition of his unflinching support of Khrushchev against the Chinese.

First Postwar Tank Ordered in Germany

MUNSTERLAGER, Germany (AP)—Orders for mass production of the first postwar tank designed by Germans for the country's armed forces will go out soon, a West German defense department spokesman said Thursday.

The 39-ton tank was designed to become the standard tank of the West German army. the new tanks—1,000 to 1,500 will be built—will replace the American-built M-47 tank now in use. It will be equipped with a British armor-piercing 105 MM cannon.

Equipped with a snorkel, the tank can dive to about 20 feet in water.

SYSTEM QUESTIONED

DENVER (UPI)—The Colorado point system for suspending drivers licenses has been challenged in court by a Denver man. Harry C. Thompson Jr. claimed the automatic suspension of licenses upon accumulation of points for traffic offenses is arbitrary and unconstitutional. The suit alleged that Thompson failed to receive a hearing and that his license was taken away without due cause.

Ashley, McIntire in Finals

36 - Hole Playoff Today

Two Golfers Tie For British Open

By HENRY W. THORNBERRY
UPI Sports Writer

LYTHAM-ST. ANNES, Eng. (UPI) — Cocky Phil Rodgers of Lajolla, Calif., gaining two shots in a head-and-head duel on the final round, tied lefthander Bob Charles of New Zealand with a 277 in the British Open golf championship Friday and forced a 36-hole playoff Saturday.

Burley Jack Nicklaus of Columbus, Ohio, the leader with nine holes to play, blew himself back to third place at 278 by bogeying the last two holes when even pars would have given him the title outright.

Rodgers, a 25-year-old ex-Mairne opened the last round two shots back of the lanky, 27-year-old New Zealander who took over the lead with a morning round of 66. But the chunky little Californian fired a one-under par 34-35—69 to 35-36—71 by Charles, his playing partner through both of Friday's rounds.

Rodgers wound up with 67-68-73-69—277 and Charles finished with 68-72-66-71—277. That's three under par for the distance over the 6,757-yard Royal Lytham and St. Annes course.

Kel Nagle of Australia, the 1960 winner, finished fourth with 283 and Peter Thomson, also of Australia, was fifth at 285 after running only one stroke off the lead as the final round started. Thomson soared to 78 on the last round.

Defending champion Arnold Palmer, never under par on any round as he sought his third straight British crown, finished 71-76—294, far back in the pack of 47 qualifiers for the last 36 holes.

While Charles was sweeping to the front with his spectacular 32-34—66 in the morning, Rodgers nearly bogeyed himself out of the running with 38-35—73.

Phil was four over after five holes and only a closing rush that produced birdie putts of 50 feet at the 15th and 20 feet at the 18th kept him within two shots of the New Zealander, who this spring became the first left-hander ever to win a major championship with a victory in the Houston Classic.

Neither Rodgers nor Charles ever has been involved in a title playoff before.

Nicklaus, also two shots back of Charles as the fourth round opened, pulled even after 63 holes thanks to an eagle 3 on the 553-yard seventh hole. But after a five-foot birdie putt on the 14th, the 23-year-old Masters champion bogeyed three of the last four holes and wound up 71-67-70-70—278.

Phil Rodgers, La Jolla, Calif. 67-68-73-69—277
B. Charles, New Zealand 68-72-66-716277
Jack Nicklaus, Columbus, Ohio 71-67-70-70—278
Kel Nagle, Australia 69-70-73-71—283
Peter Thomson, Australia 67-69-71-78—285
Christy O'Connor, Ireland 74-68-76-68—286
Gary Player, South Africa 75-70-72-70—287
Ramon Sota, Spain 69-73-73-72—287
Jean Geraialde, France 72-69-72-75—288
Sebastian Miguel, Spain 73-69-73-73—288

Berra's Four Bagger Nets Win Over Angels

LOS ANGELES (AP) — Yogi Berra, the old man with the touch in the clutch, hit a three-run homer that brought the New York Yankees from behind in a 4-3 victory Friday night over the Los Angeles Angels, who dropped their 10th straight game.

The Angel losing streak is the longest in the club's history. The Yankees have won 11 of their last 14 games and hold a 5½-game lead over second-place Boston in the American League.

Berra's homer in the sixth put the Yanks ahead 3-1, but they needed a ninth inning run to clinch it. The eventual winner came when Jack Reed walked, stole second and scored on Clete Boyer's single to right.

NEW YORK	ab	h	bi	LOS ANGELES	ab	r	h	bi
Kubek ss	5	0	0	Pearson cf	3	0	0	0
Rich'dson 2b	4	1	1	Fregosi ss	4	0	1	0
Tresh cf	3	1	1	Wagner lf	4	1	1	0
Pepitone 1b	4	0	1	Thomas rf	3	0	2	0
Berra c	3	1	2	cPerry	0	1	0	0
Blanch'rd rf	3	0	0	Torres 3b	3	0	1	0
Reed rf	0	1	0	Moran 2b	4	1	0	0
Lopez lf	3	0	0	Dees 1b	4	0	2	2
Boyer 3b	4	0	1	E.Sado'ski c	2	0	0	0
Terry p	3	0	1	aR.Sad'ski	1	0	1	0
Hamilton p	0	0	0	Navarro p	0	0	0	0
Reniff p	0	0	0	dFoties	1	0	0	0
				McBride p	2	0	0	0
				Spring p	0	0	0	0
				bKirk'tr'k c	2	0	0	0
Totals	32	4 7	4	Totals	33	3	8	2

a—Singled for E. Sadowski in 8th. b—Flied out for Spring in 8th. c—Walked for Thomas in 9th. d—Grounded out for Navarro in 9th.

New York 000 003 001—4
Los Angeles 000 100 002—3

E—Kubek, Tresh. PO-A—New York 27-14, Los Angeles 27-9. DP—Boyer, Richardson and Pepitone; Torres, Moran and Dees; pepitone, kubek nd Pepitone. LOB—New York 6, Los Angeles 6.
2B—Dees. HR—Berra. SB—Reed. S—Hamilton.

	IP	H	R	ER	BB	SO
Terry W, 9-9	7 1-3	7	1	0	1	6
Hamilton	2-3	0	0	0	0	0
Reniff	1	1	2	2	2	1
McBride L, 9-7	7 1-3	6	3	3	3	6
Spring	-3	0	0	0	0	0
Navarro	1	1	1	1	1	1

U—DiMuro, Carrigan, Flaherty Hurley. T—2:35. A—44,364.

Walk Fast Favorite at Pueblo Oval

PUEBLO — After having posted the fastest winning time in the eliminations, Walk Fast from the Star Club Kennel of Colorado Springs is the likely favorite in tonight's middle distance championship at Pueblo Greyhound Park.

Walk Fast toured the 693-yard Wright Course, the title distance, in 40.22 seconds, not far off the track record of 40.14 set two years ago by Ona Bell.

Friday's results from the Pueblo Greyhound Park:

First race (5-16, Grade 5) — Sunny Queen 14.80, 33.60, 15.20; Sonice Sue 7.20, 6.80; Bette T. 3.20. Quiniela (3-7) 31.80. T—32.07.

Second race (5-16, Grade 3) — John Foley 7.00, 2.60, 2.60; Hammer's Tate 4.80, 3.60; Elbaf Kathy Jo 3.80. Quiniela (3-5) 14.80. T—31.75.

Third race (5-16, Grade M) — Rare Rusterfly 4.20, 3.80, 3.00; El Camino Bug 4.20, 3.20; Rose K 5.20. Quiniela (3-7) 15.40. T—31.64.

Fourth race (5-16, Grade M)—Lynn's Shamrock 4.20, 4.00, 2.40; Widow Maker 16.20, 6.80; Zudie's Roan 2.80. Quiniela (7-8) 33.10. T—31.69.

Fifth race (Wright Cr., Grade 4) — Pepi Lacoia 6.20, 3.60, 3.00; Banana Sam 9.40, 4.00; Lorena Shamrock 3.00. Quiniela (6-7) 32.40. T—40.81.

Sixth race (5-16, Grade 4) — T. V. Lea 14.00, 5.80, 3.20; S. W. Oklahoma 6.00, 3.40; Krispy Gal 3.60. Quiniela (2-3) 23.80. T—31.96.

Seventh race (5-16, Grade 4)—Jane K 22.40, 26.20, 5.60; Dene M 3.00, 2.20; Finlandia 3.40. Quiniela (1-8) 27.60. T—32.12.

Eighth race (5-16, Grade 3) — El Camino Tom 26.80, 16.40, 3.60; Papette 3.80, 4.40; Danger Adrift 3.60. Quiniela (2-3) 49.20. T—31.52.

Ninth race (5-16, Grade 2) — Raise Havoc 17.60, 8.60, 2.60; Orlando Boy 4.20, 3.00; Capt. Marty 2.40. Quiniela (4-8) 27.20. T—31.87.

Tenth race (5-16, Grade 1) — Rojo Range 4.80, 6.20, 3.80; R. F. Kitty 13.60, 10.00; Currently 3.80. Quiniela (1-2) 26.20. T—31.36.

Eleventh race (Wright Cr., Grade 2) — Bobby Jip 9.40, 4.00, 2.60; Doctor Rue 4.00, 3.00; Ancient Way 2.60. Quiniela (1-2) 13.00. T—40.63.

Attendance 5,000; handle $70,246.

Tonight's Entries

OFFICIAL ENTRIES FOR SATURDAY

First race (5-16, Gr. 3) 1. Patty Theft 2. Albico 3. Cabiso 4. St. Charles Ramayne 5. Gay Hope 6. Delicate Lace 7. Silver Countess 8. Swift Hound.

Second race (5-16, Gr. 1) 1. Dreamsvine 2. El Camino Buzz 3. T. V. Nick Nikg 4. Ginny Moore 5. Harmony Agent 6. Easy Advance 7. June Russell 8. Runyon Belle.

Third race (5-16, Gr. M) 1. A-One Joe 2. El Camino Andy 3. Tough Sharpie 4. Slick Max 5. Miss Stingrae 6. Linda Bond 7. Bob Scarlett 8. Unique Charm.

Fourth race (5-16, Gr. 4) 1. Collie D. 2. Profitix 3. Choice Gift 4. Rymar 5. Soft Petal 6. R. F. Herbert 7. Go Sam 8. Nosey Verla.

Fifth race (Wright course, Gr. 5) 1. Young Spot 2. Misty Cove 3. Swing Girl 4. Martha D. 5. Billy Budd 6. Laurel Wreath 7. Blue Linen 8. Gold Cash.

Sixth Race (5-16, Gr. 3) 1. Putty's Mary 2. Ski Lady 3. P H's Pen 4. Jubilee Jan 5. Reins 6. Magic Co 7. Shining Sea 8. Yankee S.

Seventh Race (5-16, Gr. 2) 1. Ann MacDowell 2. Great Grandma 3. Rojo Caco 4. Suggest Me 5. Stable Stock 6. Miss Exit 7. Border Boy 8. Kissin Count.

Eighth Race (5-16, Gr. 2) 1. Indian Lover 2. Rushaway Dan 3. Drive 4. Fly Dool 5. Mandarin News 6. P. H's Painter 7. Toughy John 8. Just Fax.

Ninth race (5-16, Gr. 1) 1. Carol's Boy 2. Fidelio 3. Queen's Slipper 4. El Camino Velvet 5. Go's Kalia 6. Rushaway Spot 7. Rasgo 8. Aljora.

Tenth race (Wright Cr., Gr. S) 1. Tough Jet 2. Walk Fast 3. Husker 4. Advent 5. Ample Tyson 6. T. V. Roc N Roll 7. T. V. Award 8. Harmony Gypsy.

Eleventh race (Wright Cr., Gr. 3) 1. Centennial Girl 2. P H's Pride 3. Big Tune 4. Dirty Dog 5. Queen's Fortune 6. Oughta 7. R. F. Dibbs 8. Modest Mac.

Boston Nips Twins, 3-2 In 12th

MINNEAPOLIS-ST. PAUL (AP) —Carl Yastrzemski lashed an opposite field home run in the top of the 12th inning Friday night and powered the Boston Red Sox to a 3-2 victory over slumping Minnesota.

The left-handed hitting outfielder, the American League's leading hitter, stroked his eighth homer of the season over the left centerfield fence and tagged the Twins with their fifth straight loss.

The victory went to huge Dick Radatz, the Red Sox' ace relief man who is now 10-1 for the season.

BOSTON	ab	r	h	bi	MINNESOTA	ab	r	h	bi
Schilling 2b	5	1	2	0	Versalles ss	6	0	0	0
Mejias cf	6	0	1	1	Rollins 3b	5	1	4	1
Y'strze'ski lf	4	1	2	2	Hall lf-cf	4	0	0	0
Malzone 3b	6	0	2	0	Allison rf	5	0	0	0
Stuart 1b	6	0	1	0	Wertz 1b	3	0	0	0
Clinton rf	6	0	1	0	Power 1b	1	0	0	0
Bressoud ss	6	1	2	0	Battey c	5	0	0	0
Tillman c	4	0	1	0	Killebrew lf	2	1	1	1
bMantilla	0	0	0	0	Green cf	1	0	1	0
Radatz p	1	0	0	0	Post lf	1	0	0	0
Morehead p	1	0	0	0	Allen 2b	4	0	0	0
aGeiger	1	0	0	0	Perry p	1	0	0	0
Lamabe p	0	0	0	0	dMincher	1	0	0	0
cNixon c	2	0	1	0	Dailey p	0	0	0	0
					eGoryl	1	0	0	0
					Moore p	0	0	0	0
Totals	48	3	13	3	Totals	40	2	6	2

a—Fouled out for Morehead in 7th; b—Ran for Tillman in 10th; c—Singled for Lamabe in 9th; d—Safe on fielders choice for Perry in 9th; e—Fouled oout for Dailey in 11th.

Boston 100 000 001 001—3
Minnesota 100 001 000 000—2

E—Rollins, Perry, Radatz. PO-A—Boston 36-15, Minnesota 36-13. DP—Allen and Versalles; rollins, Allen nd Wertz; Schilling, Bressoud and stuart. LOB—Boston 13, Minnesota 12.
HR—Rollins, Killebrew, Yastrzemski. S—Morehead, Allen, Hall.

	IP	H	R	ER	BB	SO
Morehead	6	3	2	2	6	1
Lamabe	2	1	0	0	0	2
Radatz W, 10-1	4	2	0	0	2	4
Perry	9	9	2	1	3	4
Moore, L, 1-3	1	2	1	1	0	2
Dailey	2	2	0	0	0	2

U—Soar, Stewart, Salerno, Runge. T—3:45. A—20,144.

Jockey Shoemaker Gets 'Sore'

INGLEWOOD, Calif. (AP) — Jockey William Shoemaker was excused from his mounts at Hollywood Park Friday when he told stewards he was sore from being thrown at the starting gate by Quest Link before last Teusday's Railbird Handicap.

IT WASN'T THAT GRIM JEAN! — Jean Ashley, the new "giant-killer" of the Broadmoor Golf Club, watches intently as a putt rolls toward the hole during the latter stages of her match with Anne Quast Welts Friday. Jean, who ousted defending champion Carol Sorenson in a 24-hole match Thursday, followed that success with a one-up win over the favored Washington golfer Friday.
(Photo by Bob McIntyre)

Koufax Fires Third Straight Shutout To Give L.A. 6-0 Win Over Mets

NEW YORK (AP)—Sandy Koufax gave another dazzling pitching performance Friday night, firing his third straight shutout and ninth of the season with a three-hitter as the Los Angeles Dodgers beat New York's stumbling Mets, 6-0.

Koufax led the National League leaders to their fifth successive victory and pinned the last-place Mets with their 13th loss in a row.

The young left-hander, winning for the eighth straight time, became the first 15-game winner in the majors.

The Dodgers jumped on Met starter Al Jackson for three runs in the opening inning and Koufax breezed. He struck out 13, raising his major league leading total to 163, and turned in his 13th complete game.

LOS ANGELES	ab	r	h	bi	NEW YORK	ab	r	h	bi
Wills ss	4	1	0	0	Hickman 3b	4	0	1	0
Gilliam 2b	3	0	0	0	Piersall cf	4	0	0	0
Moyer 2b	1	0	0	0	Christer rf	4	0	1	0
T. Davis lf	4	2	2	1	Thomas lf	4	0	0	0
Howard rf	5	1	1	0	Hunt 2b	3	0	0	0
Skowron 1b	3	1	1	0	Sherry c	3	0	0	0
W. Davis cf	0	0	0	0	Burright ss	2	0	0	0
Fairly cf-1b	2	0	1	2	Harkness 1b	3	0	1	0
McMullen 3b	4	0	0	0	Jackson p	0	0	0	0
Camilli c	3	1	1	2	Bearnarth p	1	0	0	0
Koufax p	4	0	0	0	aKanehl	1	0	0	0
					Hook p	0	0	0	0
					bHicks	1	0	0	0
					Rowe p	0	0	0	0
Totals	33	6	6	5	Totals	30	0	3	0

a—Struck out for Bearnarth in 6th. b—Struck out for Hook in 8th.

Los Angeles 311 001 000—6
New York 000 000 000—0

E—Thomas, Hickman 2. PO-A—Los Angeles 27-8, New York 27-13. DP—Hickman, Hunt and Harkness; Burright, Hunt and Harkness. LOB—Los Angeles 7, New York 4.
2B—Fairly, Skowron. 3B—Hickman. HR—Camilli.

	IP	H	R	ER	BB	SO
Koufax W, 15-3	9	3	0	0	1	13
Jackson L, 6-10	2 1-3	5	5	5	2	1
Bearnarth	2 2-3	0	0	0	1	1
Hook	3	1	1	0	1	2
Rowe	1	0	0	0	0	0

HBP—By Jackson (T. Davis). U—Weyer, Barlick, Vargo, Harvey. T—2:19. A—34,889.

Tigers Slip Past Chicago In 12 Inning Tilt, 7-6

CHICAGO (UPI) — Rocky Colavito doubled in the 12th inning and scored on Bill Freehan's single Friday night to give the Detroit Tigers their second win of the season over the Chicago White Sox, 7-6.

Colavito was the first batter to face the third White Sox pitcher of the game, Jim Brosnan, and his hit set up Brosnan's fifth loss. Bubba Phillips flied out and Norm Cash was walked intentionally before Freehan drove the ball to centerfield to drive in the game winning run. Gus Triandos hit into a double play to end the inning.

Colavito, with four hits, and Freehan with three and three runs batted in were the stars of the Tigers' 13-hit attack. Freehan and Jake Wood each homered.

The Sox had three home runs, Ron Hansen's eighth with a teammate on base and solo drives by Pete Ward, his 12th, and Jim Landis, his 10th.

DETROIT	ab	r	h	bi	CHICAGO	ab	r	h	bi
Wood 2b	6	2	2	1	Landis cf	3	2	1	1
McA'liffe ss	3	1	0	0	Weis 2b	6	1	2	0
Wert ss	1	0	0	0	Ward 3b	5	1	1	2
Kaline rf	6	1	2	1	Hershberger rf	6	1	1	1
Colavito lf	6	2	4	0	Nich'ls'n lf	3	0	0	0
Phillips 3b	5	0	1	2	bRob's'n lf	3	0	1	0
Thomas cf	4	0	0	0	Hansen ss	6	1	3	2
Fox p	1	0	0	0	McCraw 1b	5	0	0	0
eCash	0	0	0	0	Carreon c	3	0	1	0
fSmith p	0	0	0	0	Martin c	2	0	0	0
Freehan 1b	6	1	3	3	Pizarro p	2	0	0	0
Triandos c	6	0	0	0	Wilhelm p	2	0	0	0
Mossi p	1	0	0	0	cMaxwell	0	0	0	0
aBruton cf	2	0	1	0	dPeters	0	0	0	0
					Brosnan p	0	0	0	0
Totals	47	7	13	7	Totals	46	6	10	6

a—Singled for Mossi in 8th. b—Struck out for Nicholson in 8th. c—Walked for Wilhelm in 11th. d—Ran for Maxwell in 11th. e—Walked for Fox in 12th. f—Ran for Cash in 12th.

Detroit 200 021 100 001—7
Chicago 400 010 100 000—6

E—Phillips. PO-A—Detroit 36-15, Chicago 6-14. DP—McAuliffe, Wood and Freehan; Brosnan, Weis and McCraw. LOB—Detroit 10, Chicago 9.
2B—Weis, Wood, Colavito. HR—Wood, Hansen, Ward, Freehan, Landis. SB—Bruton. SF—Phillips.

	IP	H	R	ER	BB	SO
Mossi	7	7	6	6	2	8
Fox W, 4-4	4	2	0	0	2	2
Smith	1	1	0	0	0	0
Pizarro	4 2-3	4	4	4	4	3
Wilhelm	6 1-3	4	2	2	0	8
Brosnan L, 2-5	1	2	1	1	1	0

HBP—By Mossi (Ward). U—Shaller, Paparella, Honochick, Smith. T—3:43. A—25,497.

Roger Maris Recovers From Surgery

NEW YORK (AP)—Roger Maris, slugging right fielder of the New York Yankees, was operated on Friday afternoon and was reported feeling fine after brief surgery.

Maris is expected to remain in the hospital until Tuesday or Wednesday and rejoin the Yankees in a week. The Yankees open a series at home against Cleveland next Friday.

The operation for a rectal fissure took only 30 minutes and was completely successful.

Jean Nips Mrs. Welts; Barb Drops Sue Maxwell

By TOM CUSHMAN
Gazette Telegraph Sports Writer

While the United States Curtis Cup team was busy collecting British bodies at the Broadmoor Club nearly a year ago, American captain Polly Riley described golf as a game "of ifs and buts."

That statement might well have been directed toward this morning when stately Jean Ashley matches her newly-found confidence against the precise shot-making of Barbara McIntire in the 36 hole finals of the 63rd annual Women's Western Amateur.

The local vendetta, matching members of the Broadmoor Golf Club, gets underway with the first 18 hole test at 8 a.m. The final 18, more or less, follows at 1 p.m.

The "ifs" are this. If Miss Ashley came maintain the momentum she has been building in two wonderous rounds against favored opponents the past couple of days, she could well be the new Western champion. But if she suddenly falters, then steady Barbara should have her second title within grasp.

Friday Miss Ashley, towering over the field with her new-found proficiency, dropped one of the really-outstanding stars of the amateur circuit with a well-conceived one-up victory over Anne Quast Welts of Mount Vernon, Wash. Miss McIntire, steady as ever, weathered another storm to defeat upcoming Sue Maxwell of Shawnee, Okla., 2 and 1, and the field for the finals was complete after a week of tense struggle.

Stealthy Jean, hitting her woods and long irons far into the Boradmoor blue, actually was a slight favorite moving into today's double round. Since the first hole of a playoff with defending champion Carol Sorenson Thursday, she has forced her touted opponents into sessions of scrambling that finally resulted in defeat. Both Carol and Anne went down hard but against the faultless playing of long-hitting Jean, it had to be merely a matter of time.

Miss McIntire, on the other hand, has not clobbered anyone thru the long week of one of the nation's most prestige-filled tournaments. Neither has she lost — and she won't, unless Miss Ashley has all of her many weapons in tow today.

Friday Jean was unrelenting in her display of power against an even more renowned opponent. Anne has perhaps the finest all-around repetoire in the amateur game today but the key shots were missing this time around and the end seemed in sight far before the 18th green.

Mrs. Welts was struggling early but confidence, more than anything else, kept her going. She won the third hole with a par, and lost the fourth to the same. At six Anne dropped a picture-shot four feet from the pin and dropped the putt to go one-up again. Jean evened it with a twisting 30 foot putt that went square in the hole at eight and then won the next two with pars and appeared on the brink on breaking it open.

Mrs. Welts narrowed the margin by winning 12 as Jean hit in the back trap off the tee and chipped out short. For the next three holes Miss Ashley had putts of five feet or less for a win and missed them all. At 16 she missed from less than three feet, took a boggey, and it was all even again.

The break came at 18 when Mrs. Welts shoved her tee shot into the left rough and attempted to pick up a three-iron out of a cupped lie that barely crossed the lake. She refused to quit, flipping a fine chip eight feet beyond the pin but with Jean on in two, she slid the putt by the hole. Miss Ashley meanwhile ran her approach with two feet and holed out to win the match.

Barbara appeared to be making a shambles of her match after going three-up on the first five holes but Miss Maxwell won three of the next four and was even at the turn. Miss McIntire won 10 with a par putt of four feet and after halving thru 14, added to her advantage when Sue watched her second evade the green at 15. That match closed out two holes later.

As has been the habit during the week, none of the golfers could conquer the Broadmoor par, even tho both matches were brilliantly played. Miss Ashley had a two-over 75 for the best round of the day and Mrs. Welts shot 76. Barbara was five over for the 17 holes and Miss Maxwell seven strokes above regulation.

The finalists were both members of the 1962 Curtis Cup team and both are members of the local Broadmoor Club, a factor which places it without peer among the nation's homes for amateur golfers.

ASHLEY-WELTS

Par Out	445	344	435
Ashley Out	446	345	425
Welts Out	445	443	436
Par In	453	544	354
Ashley In	454	544	454
Welts In	553	344	355

McINTIRE-MAXWELL

Par Out	445	344	435
McIntire Out	545	345	536
Maxwell Out	453	354	475
Par In	453	544	354
McIntire In	[illegible]	544	[illegible]
Maxwell In	563	345	35x

FRIDAY'S RESULTS
CHAMPIONSHIP FLIGHT
Jean Ashley defeated Anne Quast Welts 1 up. Barbara McIntire defeated Sue Maxwell, 2 and 1.
FIRST FLIGHT
Judy Leftfield defeated Mrs. Thomas Harrison, 1 up (19 holes).
FIRST FLIGHT CONSOLATION
Mrs. Clayton Quig defeated Ann Forington, 4 and 3.
SECOND FLIGHT
Karen Keesling defeated Ronna Degen, 1 up (20 holes).
SECOND FLIGHT CONSOLATION
Mrs. Bruce Gilliland defeated Mrs. Edwin Miller, 1 up.
THIRD FLIGHT
Joan Ashley defeated Mrs. John Louis, 4 and 3.
THIRD FLIGHT CONSOLATION
Mrs. Ann Cochran defeated Mrs. Arthur Millas, 1 up (19 holes).
FOURTH FLIGHT
Mrs. Charles Kelley defeated Mrs. James Medart, 5 and 4.
FOURTH FLIGHT CONSOLATION
Mrs. Edward Chapman defeated Mrs. Joseph Myers, 2 and 1.
FIFTH FLIGHT
Mrs. John Surber defeated Mrs. Maxie Martin, 1 up.
FIFTH FLIGHT CONSOLATION
Mrs. Joseph Dills defeated Mrs. John Spence, 2 up.

42 Rookies Turn Out for Bronco Drills

FORT COLLINS (AP) — Forty-two rookies turned out Friday for the opening practice of the Denver Broncos of the American Football League.

One of them, guard Ross Nolan from Northeast Louisiana, was released at once because of a leg infection, doctors said was contagious.

Another, quarterback Bobby Hidalgo of Adams (Colo) State, decided to drop out because he saw no prospect of gaining regular status in his first season.

Coach Jack Faulkner said the squad, including all veteran backs already in camp, will start twice-a-day workouts Saturday at Colorado State University.

Canadian Golf Leader Dies at Age 82

TORONTO (AP) — E. Harold Banks, for many years connected with the Canadian Golf Association, died Friday after a brief illness. He was 82.

Full Slate Tonight at Local Tracks

At least here in Colorado Springs that is the motto of the two local tracks; the Sportsman's Raceway Park and the Pikes Peak Speedway.

Last Saturday night the latter track completed its races in wet weather. A resurfaced track at the Pikes Peak Speedway with 590 tons of black top has brought new drivers as well as the old timers from Lakeside, Englewood, and Pueblo's Beacon Hill to compete in the events. Time trials have been moved up to 7:30 p.m. each Saturday night.

Sportsman's Raceway Park continues its regular Saturday night stock car racing this weekend with an added attraction on tap tonight, the "K. P. I. K. Derby" with radio personalities at the controls of the racing vehicles.

Time trials start at the Sportsman's at 7 p.m. with the Trophy Dashes moving off the starting line at 8 p.m.

Hallock to Head NCAA Public Relations

KANSAS CITY (AP) — Wiles Hallock, 45, sports information director of the University of California, was named public relations director of the National Collegiate Athletic Association Friday.

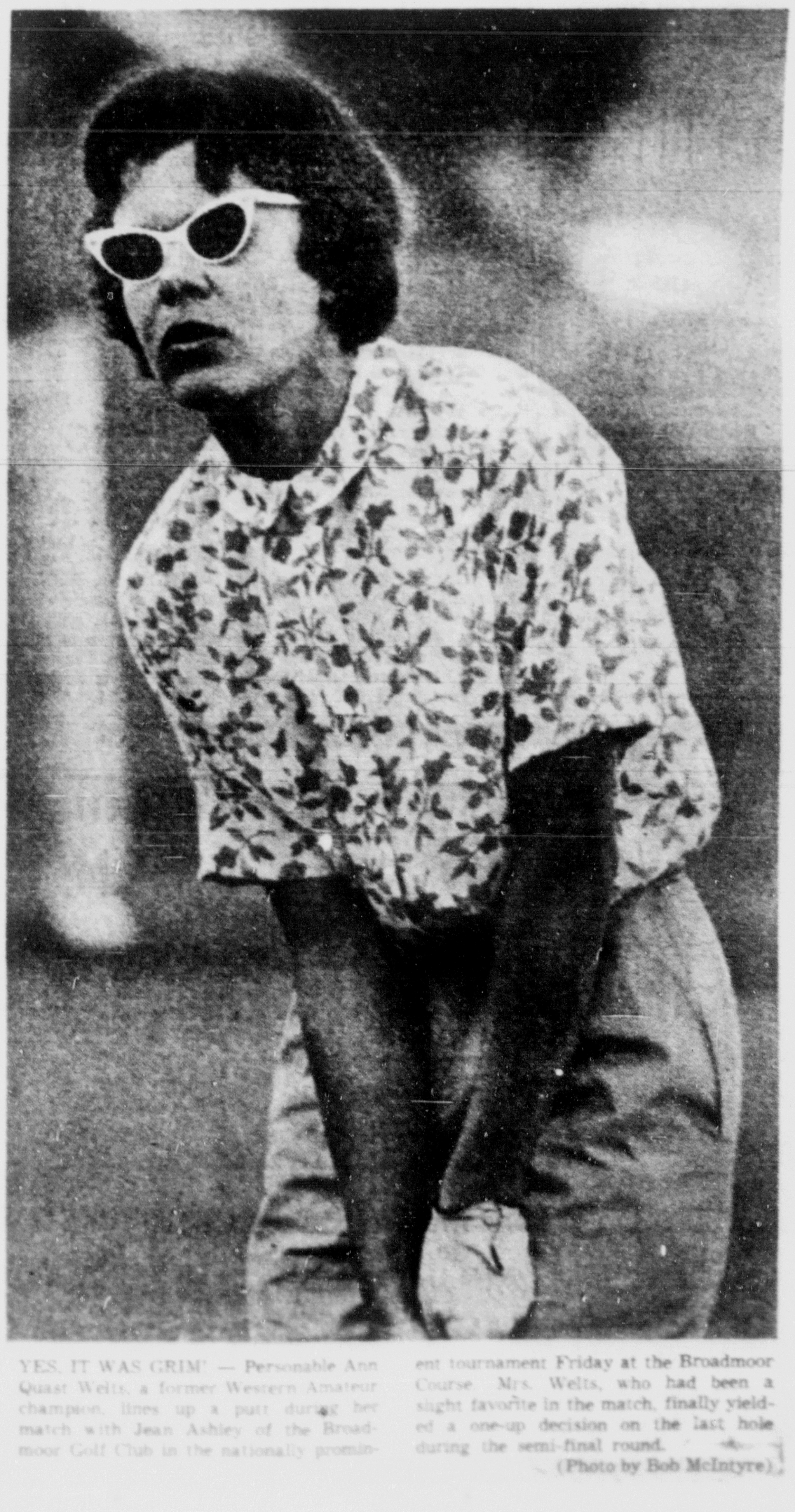

YES, IT WAS GRIM! — Personable Ann Quast Welts, a former Western Amateur champion, lines up a putt during her match with Jean Ashley of the Broadmoor Golf Club in the nationally prominent tournament Friday at the Broadmoor Course. Mrs. Welts, who had been a slight favorite in the match, finally yielded a one-up decision on the last hole during the semi-final round.
(Photo by Bob McIntyre)

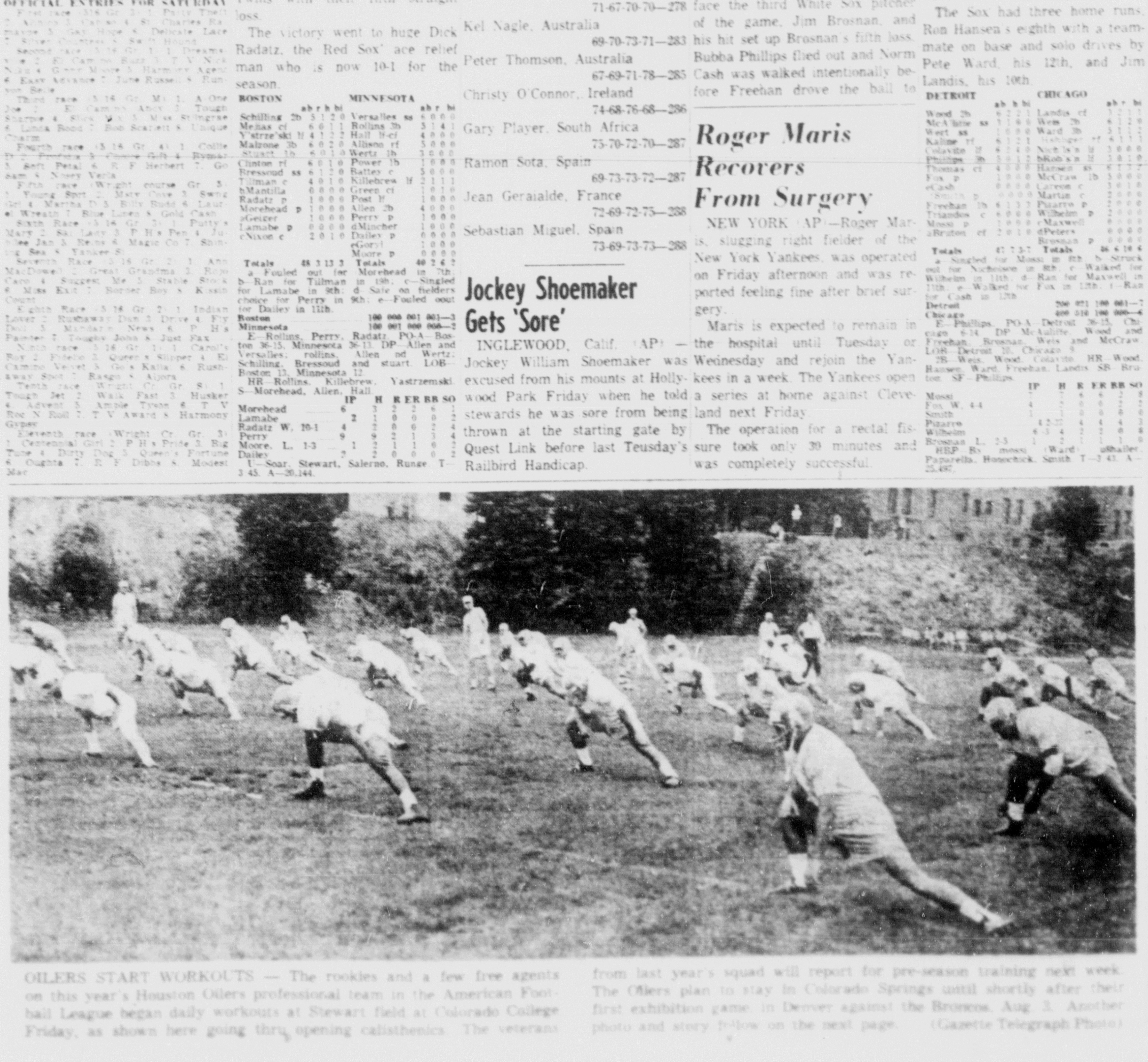

OILERS START WORKOUTS — The rookies and a few free agents on this year's Houston Oilers professional team in the American Football League began daily workouts at Stewart field at Colorado College Friday, as shown here going thru opening calisthenics. The veterans from last year's squad will report for pre-season training next week. The Oilers plan to stay in Colorado Springs until shortly after their first exhibition game in Denver against the Broncos, Aug. 3. Another photo and story follow on the next page. (Gazette Telegraph Photo)

Baltimore Defeats Senators

WASHINGTON (UPI) — John Orsino exploded a two-run ninth-inning homer Friday night to carry Baltimore to a 4-3 victory over the Washington Senators, who haven't beaten the Orioles in eight games this year.

Orsino's blow with Jerry Adair aboard came off Bennie Daniels with Baltimore trailing at the time, 3-2. The smash gave reliever Wes Stock his seventh victory without a defeat.

Including one game last year, the Orioles now have beaten Washington nine times in a row.

Baltimore came from behind after the Senators had taken a two-run lead in the sixth on singles by Daniels, Don Blasingame and Dick Phillips. The Orioles narrowed the gap in the eighth when Al Smith doubled and scored on two infield outs.

BALTIMORE	ab r h bi	WASHINGTON	ab r h bi
Aparicio ss	2 0 0 0	Bl'game 2b	4 1 2 0
Saverine ss	2 0 0 0	Phillips 1b	4 0 1 1
Snyder cf	4 0 1 0	King rf	4 0 0 0
Smith rf	4 1 1 0	Hinton lf	3 0 0 0
Gentile 1b	4 1 1 0	Lock cf	4 1 1 1
Powell lf	3 0 0 0	Landrith c	3 0 0 0
Robinson 3b	4 0 0 1	Brinkman ss	3 0 0 0
Adair 2b	4 1 2 0	Daniels p	3 1 1 0
Orsino c	4 1 2 2	Zimmer 3b	3 0 0 0
Brown c	0 0 0 0		
Pappas p	2 0 0 0		
aGaines	1 0 0 0		
Stock p	1 0 0 0		
Miller p	0 0 0 0		
Totals	35 4 8 3	Totals	31 3 5 3

a-Struck out for Pappas in 7th.

Baltimore	010 000 012—4
Washington	010 002 000—3

E—Brinkman, Zimmer. PO-A — Baltimore 27-10, Washington 27-15. DP—Brinkman, Blasingame and Phillips 2; Adair, Aparicio and Gentile. LOB—Baltimore 7, Washington 2.
2B—Gentile, Smith. HR—Lock, Orsino.

	IP	H	R	ER	BB	SO
Pappas	6	5	3	2	0	6
Stock W, 7-0	2 2-3	0	0	0	1	1
Miller	1-3	0	0	0	0	1
Daniels L, 3-4	9	8	4	4	3	5

U—Valentine, McKinley, Chylak, Rice. T—2:20. A—10,788.

Miss Bartkowicz Wins U.S. Tennis Tourney

CHATTANOOGA, Tenn. (AP)—Peaches Bartkowicz, Hamtramck, Mich., won the United States Lawn Tennis Association girls 14-under tennis championship here Friday. She defeated Lynne Abbes, Orinda, Calif., 6-3, 6-2.

The boys 12-under championship was claimed by defending champion Dickie Stockton, Riverdale, N.Y., who defeated Erik Van Dillen, San Mateo, Calif., 6-1, 6-2.

Oilers Kick-Off Rookie Camp; No Picnic for 35 Pro Hopefuls

By LOY HOLMAN
Gazette Telegraph Sports Editor

That's no picnic going on by the banks of Fountain Creek.

Friday morning the Houston Oilers opened their pre-season training camp at Stewart field on Colorado College campus and already they've started dividing the men from the boys. And it's quite obvious the game they play in the American Football League is for adults only.

Drills were to continue today and head coach Frank (Pop) Ivy has promised the rookies now under the watchful eye of his veteran coaching staff will be cutting each other apart from now on. Houston's schedule today will remain the same as the daily slate with a light workout in shorts at 10 a.m. and then a full-speed drill at 4 p.m.

Sunday the Oiler rookies and free agents, bucking for a limited number of slots on the playing roster, will be limited to one session in the afternoon. And then Monday they'll be back at the twice-a-day practice schedule.

For these rookies, the target date of proving themselves in the play-for-pay game comes before next weekend. They have a game on the docket at Washburn Field at CC next Thursday evening against the first-year performers from the Denver Broncos and if they haven't shown their best by that time it will mean walking papers back home.

Ivy declines to pin-point the number the rookies who will remain on the squad thru the exhibition games. But observers close to the team feel that not more than eight or ten will survive this training camp.

Those staying around that long will see action locally again on Saturday, July 27, when the Oilers divide forces for an intra-squad contest under the lights of Washburn Field. The Rookie game against the Broncos and the intra-squad tussle will be the only times Houston will take to the Washburn Field turf, with the rest of their practices being held on nearby Stewart, the regular drill ground for Colorado College.

Altho this pre-season session is the only one day old, the Oilers have already dropped three of the rookies. Two of them Homer Jones and Bill Siekierski, failed to pass their physical examinations because of injuries. Another, Jack Van Buren, walked out of the campground Friday.

Jones, especially, was touted as a fine prospect to make the team as a 6-2, 205-pound speedy flankerback from Texas Southern. A knee injury scratched him from the roster. Siekierski was a 6-2, 225-pound guard from Missouri University.

Van Buren, a 5-10, 190-pound halfback from Cincinnati, left before the first drill. "He was a little smaller than some of the guys here," one coach said. "I guess after he watched some of the others eat breakfast he decided to call it quits."

Meanwhile, back at the sweat shop, the Oilers had a cool day for their opening practice here with temperatures hovering in the mid-70s during the morning session and going into the middle 80s during the afternoon. They can probably expect more heat in the future, however.

It's a busy schedule for these newcomers to professional football, tho, with nearly every minute taken during the day. Here's how their day goes:

Breakfast starts at 7 a.m. and they have until 8 to fill their bulky bodies before a team meeting and chalk talk. The first practice begins at 10 an lasts until noon, just in time to feed the face at lunch again. It's siesta time until 3 p.m. and then they don full pads and uniform for a 4 o'clock practice that goes right up until the dinner bell rings. Then there's room check at 10:30 and lights-out at 11.

Morning practices, especially, are taken up with specialist drills with the team divided into some half-dozen categories. They are split by offensive and defensive linemen, offensive and defensive backs, flankers and linebackers.

Much of Friday's opener was used for agility drills and some contact, with only shoulder pads and shoes under shorts and T-shirts. But in the afternoon there was a little more emphasis on unit work, with considerably more contact.

Today they say the meat-grinder will start.

Last year, of course, the Oilers captured the Eastern Division title of the AFL and entered the playoff game for the league championship for the third time in as many years as the league existence. After winning the AFL diadem for the first two seasons, Houston fell victim last fall to Dallas in the first overtime playoff game in the history of the loop, 20-17. Since that time the Texans from Dallas moved to Kansas City.

Other games on the Houston exhibition schedule besides the Denver game, Aug. 3, will be with New York, Aug. 9; Boston, Aug. 14; San Diego, Aug. 22; and Kansas City, Aug. 31.

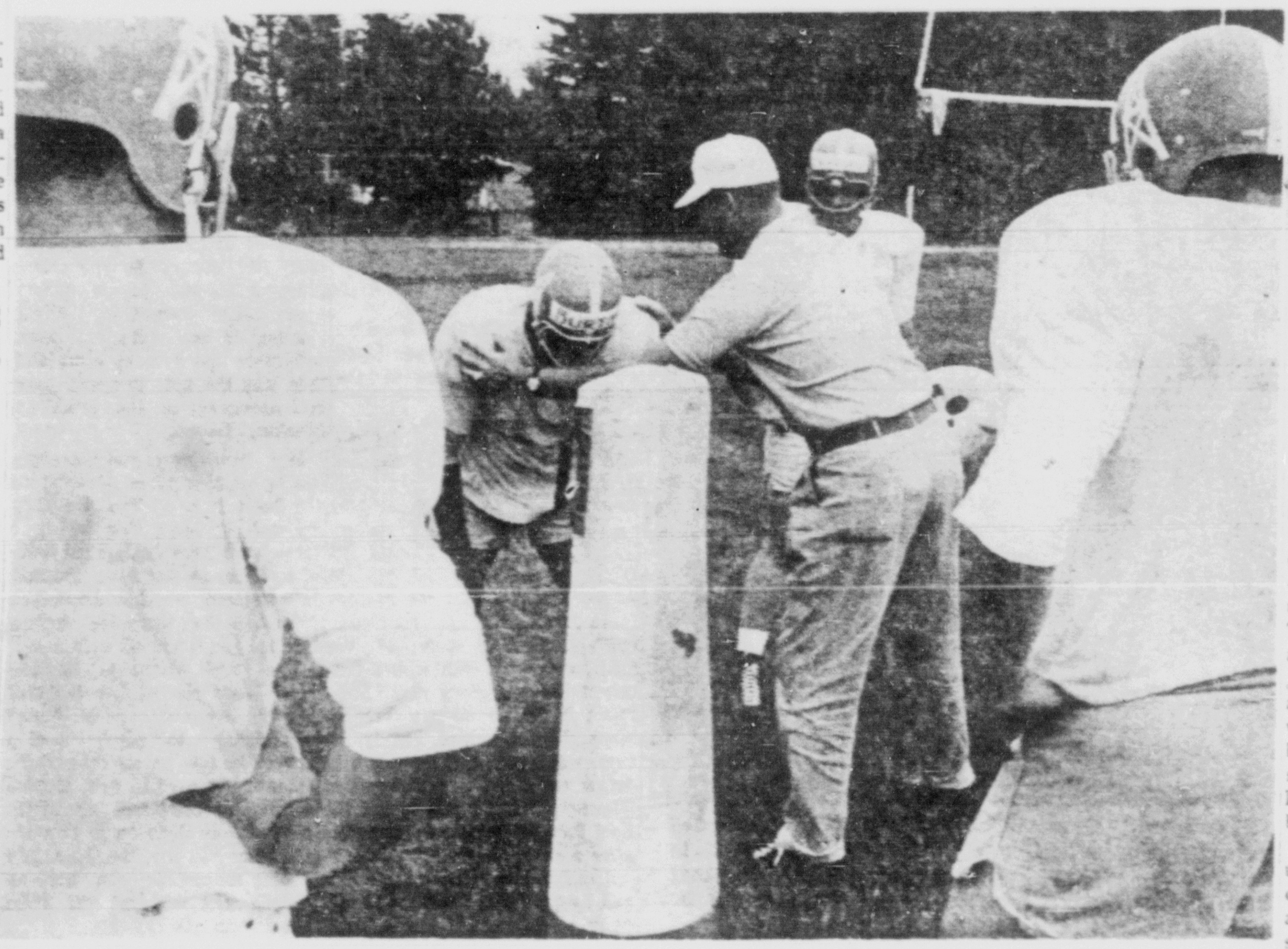

SHOULDERS STRAIGHT — Frank (Pop) Ivy, head coach of the professional Houston Oilers of the American Football League, gives advice to one of the rookies who started pre-season practice on the Colorado College campus Friday. Between the bulky shoulder pads is seen rookie Bob Burton, a 260-pound tackle from Grambling College. Behind Ivy is Dud Meredith, a 280-pounder from Lamar Tech. They are among the candidates trying to make the Houston playing roster. (Gazette Telegraph Photo)

THE STANDINGS

By United Press International

National League

	W.	L.	Pct.	GB
Los Angeles	53	33	.616	—
San Francisco	48	39	.557	5
St. Louis	48	39	.552	5½
Chicago	47	39	.547	6
Cincinnati	47	42	.528	7½
Milwaukee	44	42	.512	9
Pittsburgh	43	43	.500	10
Philadelphia	42	45	.483	11½
Houston	34	56	.378	21
New York	29	58	.333	24½

x-Night games.

Friday's Results
Los Angeles 6, New York 0
Philadelphia 7, San Francisco 5
Pittsburgh 2, Houston 1
Chicago 4, Cincinnati 1
St. Louis 5, Milwaukee 3

Saturday's Probable Pitchers
Milwaukee at St. Louis—Spahn (12-4) vs. Simmons (7-4).
San Francisco at Philadelphia—Pierce (3-5) or Perry (1-3) vs. Duren (3-2).
Los Angeles at New York — Miller (5-4) vs. Stallard (3-6).
Houston at Pittsburgh — Brown (2-4) or Nottebart (5-4) vs. Law (3-3).
Chicago at Cincinnati—Jackson (9-7) vs. Tsitouris (4-3).

Sunday's Games
Houston at New York, 2
Los Angeles at Philadelphia, 2
San Francisco at Pittsburgh, 2
Milwaukee at Cincinnati, 2
Chicago at St. Louis, 2

American League

	W.	L.	Pct.	GB
New York	52	31	.627	—
Boston	47	37	.560	5½
Chicago	48	39	.552	6
Baltimore	49	40	.551	6
Cleveland	45	40	.529	8
Minnesota	45	41	.523	8½
Los Angeles	41	48	.461	14
Kansas City	36	47	.434	16
Detroit	36	48	.429	16½
Washington	30	58	.341	24½

Friday's Results
Baltimore 4, Washington 3
Boston 3, Minnesota 2
Detroit 7, Chicago 6
New York 4, Los Angeles 3
Cleveland at Kansas City, ppd., rain.

Saturday's Probable Pitchers
New York at Los Angeles — Bouton (10-4) vs. Chance (7-8).
Boston at Minnesota — Heffner (1-0) vs. Stange (2-1).
Detroit at Chicago — Bunning (6-9) vs. Buzhardt (9-4) or DeBusschere (0-2).
Baltimore at Washington — Delock (2-5) vs. Duckworth (3-7).
Cleveland at Kansas City, 2—Kralick (9-6) and Wynn (0-1) vs. Segui (4-3) and Drabowsky (0-5).

Sunday's Games
Boston at Los Angeles, 2
New York at Kansas City, 2
Cleveland at Minnesota, 2
Baltimore at Chicago, 2
Detroit at Washington, 2

HOME PRO

Long Irons Must Be Hit At Finish of Downswing

By WES ELLIS Jr.
Pro, Mountain Ridge Country Club
West Caldwell, N. J.
Written for AP Newsfeatures

The biggest problem for average golfers on the long iron shots is getting the ball in the air — lifting it properly.

By long irons I mean the 2, 3 and 4 irons. For the proper shot, you have to rely on the swing and the loft (pitch) of the club. A 2 iron, for example, has less pitch than a 4 iron so a 2 iron shot would be harder to get in the air but would send a ball farther than a higher iron.

Many players try to lift the ball themselves rather than rely on the club to do the work.

Remember to hit down on the ball and hit directly "through" the shot with the club. The swing should go straight through the target and should catch the ball either in the last little bit of the downswing or right at the end of the downswing, rather than on the upswing.

If you make contact on the upswing you'll hit the shot higher than you should and you'll either hit behind or on top of the ball. And remember to hit the ball right smack in the center of the club.

Generally speaking, you should take some turf with the shot. The proper swing is accomplished by shifting the weight to the left foot at the top of the downswing and initiating the downswing with the weight on the left—or front—foot. The ball should be played off the area of the left heel.

The proper shifting of weight will enable you to hit the ball at the end of the downswing. The weight shift is important with any club, particularly the long irons.

The swing is basically no different from any other shot. Swings are essentially the same from the driver through your wedge. The grip is the same, too, but the stance is modified a bit on different shots.

A warning! Women players and men who are short hitters should stay away from the 2 iron if possible because they don't hit the ball hard enough to get it into the air properly. Instead of a 2 iron, a 5 wood or 6 wood would be better suited to their purpose. On a long iron shot the ball has to be struck fairly hard and someone who swings easy can't get the distance he should from a 2 iron.

All iron shots are basically accuracy shots. They are used when you're too close to the green to use a wood. An iron lets you take a full swing and get the proper distance.

There is a difference in distance of about 10-15 yards between a 2 and 3 iron and a 3 and 4 iron. You have to learn from experience which iron to use in a given situation.

WES ELLIS, JR.
Shift of Weight Helps

Bob Buhl Breaks Jinx; Cubs Stop Reds, 4-1

CINCINNATI (UPI) — Bob Buhl upset one of baseball's biggest jinxes Friday night, stopping Cincinnati for the first time since 1957 as the Chicago Cubs took a 4-1 decision from the Reds.

Buhl, who has won 129 games in an 11-year major league career, now has beaten the Reds twice while losing eight times to them. His overall record this season is 8-6.

The Cubs tallied single runs in the second, fifth, sixth and ninth innings. The first three came off Jim O'Toole, who was beaten for the fourth consecutive time while trying for his 145th victory. O'Toole has beaten every team in the National League except Chicago, which has defeated him twice.

Ernie Banks hit a solo homer in the sixth for the Cubs. It was Banks' 16th of the season and the 351st of his career, tying ralph Kiner for seventh place on the National League's homer list.

CHICAGO	ab r h bi	CINCINNATI	ab r h bi
Boros rf	4 0 2 0	Rose 2b	5 0 1 0
Landrum cf	1 1 1 0	Harper rf	4 1 1 0
Burton cf-rf	4 0 1 1	Pinson cf	4 0 1 0
Williams lf	4 0 0 0	Coleman 1b	4 0 1 0
Santo 3b	5 0 1 1	Edwards c	4 0 1 0
Banks 1b	5 1 2 1	Robinson lf	4 0 2 0
Hubbs 2b	4 1 2 0	Neal 3b	2 0 0 0
Bertell c	4 0 2 0	bSkinner	1 0 1 0
Rodgers ss	1 1 1 1	Kasko ss	4 0 2 0
Buhl p	3 0 1 0	O'Toole p	2 0 0 0
McDaniel p	1 0 0 0	aKeough	1 0 1 0
		Owens p	0 0 0 0
		cWalters	1 0 1 0
Totals	36 4 13 4	Totals	36 1 12 0

a—Singled for O'Toole in 7th; b—Singled for Neal in 9th; c—Singled for Owens in 9th.

Chicago	010 011 001—4
Cincinnati	000 001 000—1

E—Rose. PO-A—Chicago 27-9, Cincinnati 27-8. DP—Hubbs and Banks; Hubbs, Rodgers and Banks. LOB—Chicago 10, Cincinnati 9.
2B—Burton, Edwards. 3B—Robinson. HR—Banks. SB—Landrum. Hubbs 2. S—Burton. SF—Rodgers.

	IP	H	R	ER	BB	SO
Buhl W, 8-6	7 2-3	10	1	1	1	6
McDaniel	1 1-3	2	0	0	0	2
O'Toole L, 13-7	7	10	3	3	1	3
Owens	2	3	1	1	2	2

WP—McDaniel, Owens. U—Forman, Gorman, Landes, Sudol. T—2:25. A—13,314.

Unbeaten Padgett Realty Angels Whack Elks Club Rams for Eighth Straight Win

An eight-game lightweight slate featured Young America baseball players Friday morning.

In the day's only middleweight activity the A's clipped the Tigers 12-9 and the Yanks bounced the Aces 9-1 at Monument Valley Park. Winning pitcher Steve Hile had a pair of doubles for the A's. Kent Lynch hurled no-hit ball for three innings to pitch the Yanks to their win.

The Hayes Construction Company Colts tightened their grip on first place in the lightweight league at Vermijo Park with their eighth straight victory, a narrow 8-7 decision over the Optimist Club Twins, and the Academy Life Insurance Arrows dumped the Ray's Barber Shop Yankees 10-1 in lightweight action Vermijo.

The unbeaten Padgett Realty Angels streaked to their eighth straight win with a 12-0 triumph over the Elks Club Rams behind the no-hit pitching of Sam Guadagnoli and the Braves nipped the Giants 12-10 in six innings in a lightweight doubleheader at Bonny Park.

In a pair of lightweight contests at Memorial Field the Devine Redeemer Cards nipped the Pups 10-9 and the Aces blasted the Reds 15-2. Short-stop Pat Kearns singled home the deciding run for the Cards in the top of the fifth inning.

The Lucas Sporting Goods Mets and Sertoma Bears remained deadlocked for first place at Audubon while the Sunrise Sertoma Rangers fell into third place as the Bears defeated the sunrise Sertoma Panthers 9-5 and the Mets crushed the Rangers 11-1 in lightweight battles at Audubon Park. The Bears capitalized on walks to down the stubborn Panthers without the benefit of a hit. Jay Done pitched two-hit ball for the Mets who broke their first place clash with the Rangers wide open with a six-hit, seven-run outburst in the fifth inning.

Phillies Dump Giants, 7-5 Despite Three S. F. Homers

PHILADELPHIA (AP) — Doubles by Roy Sievers, Don Demeter and Clay Dalrymple sparked two big Philadelphia rallies Friday night and drove in all the runs as the Phillies defeated San Francisco 7-5 despite three Giant homers.

The loss dropped the Giants five games back of the National League-leading Los Angeles Dodgers, 6-0 victors at New York.

Willie McCovey hit two homers, his 25th and 26th, for the Giants and Harvey Kuenn added another against winner Art Mahaffey, who left in the eighth.

SAN FRANCISCO	ab r h bi	PHILADELPHIA	ab r h bi
Kuenn rf	5 1 2 1	Taylor 2b	4 1 1 0
Hiller 2b	4 2 2 0	Callison rf	4 1 2 0
McCovey lf	5 2 2 4	Gonzalez lf	2 2 1 0
Mays cf	2 0 1 0	Sievers 1b	4 2 2 3
Cepeda 1b	4 0 0 0	Demeter cf	4 1 2 2
Haller c	4 0 0 0	Dalry'ple c	4 0 1 2
D'enport 3b	4 0 1 0	Amaro ss	3 0 0 0
Pagan ss	3 0 0 0	Mahaffey p	3 0 0 0
bF. Alou	0 0 0 0	Baldschun p	1 0 0 0
Duffalo p	0 0 0 0		
Sanford p	2 0 0 0		
bF.Alou	1 0 0 0		
aM. Alou	1 0 0 0		
Hoeft p	0 0 0 0		
cBailey	0 0 0 0		
dBowman	0 0 0 0		
Totals	35 5 8 5	Totals	32 7 10 7

a—Grounded out for Duffalo in 7th; b—Grounded out for Pagan in 9th; c—Walked for Hoeft in 9th; d—Ran for Bailey in 9th.

San Francisco	002 000 030—5
Philadelphia	400 030 00x—7

E—Hiller, Hoeft. PO-A—San Francisco 24-10, Philadelphia 27-10. LOB—San Francisco 7, Philadelphia 5.
2B—Sievers, Demeter, Dalrymple. HR—McCovey 2, Kuenn.

	IP	H	R	ER	BB	SO
Sanford L, 9-9	5	8	7	6	3	3
Duffalo	1	0	0	0	0	1
Hoeft	2	2	0	0	1	0
Mahaffey W, 6-9	7	8	5	5	1	4
Baldschun	2	0	0	0	3	3

U—Donatelli, Crawford, Venzon, Steiner. T—2:25. A—22,496.

Mickey Wright Slated For Dentist's Chair

BALTIMORE (AP) — Mickey Wright, queen of professional golfers, said Friday she would not compete in next week's USGA Womn's Open at the Kenwood Country Club in Cincinnati. Instead, she said, she would go to Dallas for a series of dental treatments. She has won the tilte three times.

Buy or sell through a Gazette Telegraph Classified Ad—632-4641

White Sox Hurler Sidelined With Injury

CHICAGO (AP)—The Chicago White Sox placed pitcher Frank Baumann on the disabled list Friday for 30 days.

General Manager Ed Short said Baumann has a torn muscle in his elbow. He was injured in a game with the Boston Red Sox.

Baltimore Colts' Sign Veteran Center

BALTIMORE (AP) — Center Dick Syzmanski has signed his 1963 contract, the Baltimore Colts announced Friday.

Schofield's Homer Gives Pirates Win Over Colts

PITTSBURGH (AP) — Dick Schofield's home run and three straight sixth-inning singles gave the Pittsburgh Pirates a 2-1 victory over Houston Friday night.

Houston	000 001 000—1	4	1	
Pittsburg	000 002 00x—2	5	0	

Bruce, Dickson (7) and Bateman; Schwall, Face (7) and Pagliaroni. W—Schwall 5-4. L—Bruce 4-7.

Home run — Pittsburgh, Schofield (3).

HOUSTON	ab r h bi	PITTSBURGH	ab r h bi
Fazio 2b	3 0 0 0	Schofield ss	3 1 1 1
Aspro'nte 3b	1 0 0 0	Virdon cf	3 0 1 0
Spangler cf	5 0 1 0	Clemente rf	4 1 1 0
Runnels 1b	2 1 0 0	Maz'r'ski 2b	4 0 1 0
Warwick lf	4 0 0 0	Stargell lf	4 0 1 1
Staub rf	4 0 1 0	Clenden'n 1b	4 0 0 0
Wynn ss	1 0 0 1	Bailey 3b	2 0 0 0
Bateman c	4 0 2 0	Pagliaroni c	3 0 0 0
Lillis 3b-2b	3 0 0 0	Schwall p	2 0 0 0
Temple 2b	0 0 0 0	Face p	1 0 0 0
Bruce p	1 0 0 0		
Dickson p	0 0 0 0		
aCampbell	0 0 0 0		
Totals	28 1 4 1	Totals	30 2 5 2

a—Sacrificed for Dickson in 9th.

Houston	000 001 000—1
Pittsburgh	000 002 00x—2

E—Wynn. PO-A—Houston 24-9. Pittsburth 27-17. LOB—Houston 10, Pittsburgh 7.
HR—Schofield. S—Campbell. SF—Wynn.

	IP	H	R	ER	BB	O
Bruce L, 4-7	6 2-3	5	2	2	3	7
Dickson	1 1-3	0	0	0	0	1
Schwall W, 5-4	6 2-3	4	1	1	6	1
Face	2 1-3	0	0	0	2	2

WP—Bruce. U—Jackowski, Pryor, Smith, Secory. T—2:34. A—8,897.

St. Louis Tallies Win Over Braves

ST. LOUIS (UPI)—Gary Kolb, who a week ago was playing minor league ball in Tulsa, smacked a two - run homer during a four-run third inning to help the St. Louis Cardinals to a 5-3 win over the Milwaukee Braves here Friday night.

Kolb's first major league home run in his first 1963 Cardinal starting role climaxed an inning in which the Cards took the lead for keeps.

MILWAUKEE	ab r h bi	ST. LOUIS	ab r h bi
Maye cf-lf	5 0 2 0	Javier 2b	4 0 1 0
Bolling 2b	3 0 1 0	White 1b	3 1 0 0
Aaron rf	4 0 1 0	Groat ss	4 0 0 0
Mathews 3b	4 0 2 0	Musial lf	2 1 0 0
Torre 1b-c	4 0 1 0	Carmel lf	0 0 0 0
Oliver lf-1b	3 2 1 1	Boyer 3b	3 1 1 1
McMillan ss	1 0 0 0	McCarver c	3 1 1 1
Menke ss	3 0 0 0	Kolb rf	3 1 2 2
Crandall c	1 0 0 0	Flood cf	3 0 0 0
aJones cf	3 1 1 1	Gibson p	3 0 0 0
Cloninger p	1 0 0 0	Schultz p	0 0 0 0
Piche p	1 0 0 0		
bDillard	1 0 1 1		
Schneider p	0 0 0 0		
cLarker	1 0 0 0		
Totals	35 3 10 3	Totals	28 5 5 4

a—Struck out for Crandall in 5th; b—Doubeld for Piche in 7th; c—Struck out for Schneider in 9th.

Milwaukee	010 000 101—3
St. Louis	104 000 00x—5

E—Crandall. PO-A—Milwaukee 24-8, St. Louis 27-10. DP—Groat, Javier and White. LOB—Milwaukee 7, St. Louis 6.
2B—Boyer, Dillard. HR—Oliver, Kolb, Jones. SB — White, Boyer, McCarver, Javier, S—Flood.

	IP	H	R	ER	BB	O
Cloninger L, 5-5	3	4	5	5	4	4
Pichie	3	0	0	0	1	2
Schneider	2	1	0	0	1	0
Gibson W, 9-4	7 2-3	9	2	2	2	2
Schultz	1 1-3	1	1	1	0	1

U—Walsh, Burkhart, Pelekoudas. T—2:28. A—16,832.

For Lower Prices on Men's And Ladies' Elgin Watches See Hatch's

Prices start at $19.95 for a guaranteed 17 jewel movement. Liberal trades also for your old watch. Pay NO MONEY DOWN and make your own terms at Hatch's, 28 S. Tejon. adv.

Slump-Ridden Souchak Takes Hot Springs Lead

HOT SPRINGS, Ark. (UPI) — Slump-ridden Mike Souchak put his game together in the rain Friday with a 5-under-par 67 for a 136 total and the lead after the second round of the $25,000 Hot Springs Open golf tournament.

The 200-pound Souchak, who had a 69 for the first round, held a one-stroke edge over Rex Baxter Jr., who had a 66 Friday for a 137 total. Dutch Harrison, the co-leader after the first round Thursday, tied for third at 139 with a 172 Friday.

Also at 139 were Dave Hill, Bob Goalby and defending champion Al Johnston, who had a second-round 67.

Harold Kneece, the first round leader with Harrison, shot a 72 to drop back to 140 along with Paul Bondeson, Jack McGowan and Tom Shaw. It took 147 to make the cut, and the big casualties were Jacky Cupit (150), Dow Finsterwald (148) and Bob Rosburg (149).

Cupit needed a victory here to qualify for next week's PGA in Dallas. Miller Barber shot the best round of the day, a 65, but had an opening round 77 and a total of 142.

Barber rammed in 15-foot putts on four of the eight holes he birdied. He had a bogey on the only green he missed, No. 12.

Souchak, who has been in a slump since 1961 when he won the Greensboro, N.C., Open, birdied six holes and bogeyed only one, No. 6, when he three-putted.

Hhis best putt was on No. 7, when he holed a 25-foot curler downhill. He rammed in a 10-footer on No. 9, six-footers on 5 and 10 and a two-footer on No. 2. His other bird was on 18 when he blasted from a trap to within two feet of the pin.

Dean of Dartmouth's coaches is golf pro Tommy Keane who started instructing Green linksmen in 1922.

SPORTSMAN'S RACEWAY PARK
6 miles East on Hiway 24
To be Right turn Left at Peterson Field Entrance
SUNDAY, JULY 14
8:15 P.M.
(RAIN DATE: MONDAY)
Adults $1.50 under 12 50c
UNDER 6 FREE

TOURNAMENT OF THRILLS!
WORLD-FAMOUS DAREDEVIL DRIVERS
ROLL-OVER CRASH CONTEST!
DAREDEVIL CLOWNS!
BLAZING BARRIER CRASHES!
AMAZING CAR LEAPS THRU SPACE!

STOCK CAR RACING
TONIGHT 8:00 P.M.
★ THRILLS! ★ CHILLS! ★ SPILLS!
Adults $1. Any Military 75c
Children Under 12 Free
Go Where the Stock Cars Go...
(At Least 30 Cars)
SPORTSMAN'S RACEWAY PARK
6 Miles East on Highway 24 the track on the "LEFT"
To Be "Right" turn "LEFT" At Peterson Field Entrance

Schwinn VARSITY
THE GREATEST GIFT ON TWO WHEELS

10 SPEEDS
Central Cycle
Sales - Service
1527 N. Union 632-2788

TONITE!
PUEBLO
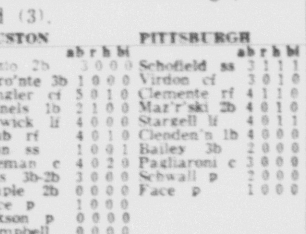
GREYHOUND RACING
8 p. m. NITELY Except Sunday
VISIT THE NEW CLUB HOUSE
Special Parking Facilities
No Minors (Under 16 yrs.) admitted to Races
ROUND TRIP TRAILWAYS BUS to track NITELY
Tickets at TRAILWAYS Depot Pikes Peak & Nevada $1.50
Bus leaves C.S. 6:30 p.m.
Service Men Admitted FREE
PUEBLO GREYHOUND PARK
S. on U. S. Highway 85

Perkins AUTO TRIM
AUTO TOPS-SEAT COVERS
Auto Upholstering
745 E. Pikes Peak 633-9921

STOCK CAR RACES
This Saturday Night, July 13th

Photo by Deltz Bros.
ATTENTION SPECTATORS—So you can get your watering done, we have moved the time trials & races ahead 30 minutes.
Time Trials -- 7:30 p.m.
Races -- 8:30 p.m.
• Largest and Fastest Field of Cars in the Pikes Peak Region
• Brand new asphalt track
• Reconditioned Grandstand
Races Sanctioned By The Pikes Peak Stock Car Assn.
ADULTS .... $1.00 Children (6-12) 25c
ASSOCIATED MEMBERS — REDUCED PRICES
PIKES PEAK SPEEDWAY
3 Miles East on Highway 24
1st Race Track on South Side
BEFORE PETERSON FIELD

Complete Closing Prices

NEW YORK (AP)—NY Stock Sales.

Approx final total	3,660,000
Previous day	4,130,710
Week ago	2,919,820
Month ago	3,859,150
Year ago	83,380,210
Two years ago	2,757,100
Jan 1 to date	589,833,673
1962 to date	528,893,269
1961 to date	593,567,611

New York Stock Exchange

NEW YORK (AP) — Following is the complete tabulation of Friday stock transactions on the New York Stock Exchange:

— A —

	Sales (hds.)	High	Low	Last	Net Chg.
AbbottL 2.20	4	96	95¾	96	+ ¼
ABCVen .50b	17	14⅜	14⅛	14⅛	— ⅛
ACFInd 2.80	3	96⅞	96	96	
Acme M 2b	4	73	72	73	—1
Acme Stl .60	24	18½	18⅛	18⅜	+ ⅛
Ad Exp .30g	3	26¼	26⅛	26⅛	— ¼
Ad Millis .40	x6	10¼	10¼	10¼	— ¼
Addressog 1	45	52¼	51¼	51½	— ½
Admiral	34	18⅞	18½	18½	— ⅛
Aeroqu .40b	3	23¼	23	23	
Air Cont .65	13	16¼	15¾	15⅞	+ ⅛
AirProd .20b	8	62⅞	62⅝	62⅝	— ½
Air Red 2.50	71	53⅛	52¾	53	— ¼
AJIndus .21t	17	3⅝	3½	3⅝	+ ⅛

Market Closes Lower After Moderate Trade

NEW YORK (AP) — The Stock market closed lower today with Chrysler weakening further and oils rising. Trading was moderately active.

The market was irregular most of the session, doing a bit better than remaining on an even kiil, when in the afternoon Chrysler met aother selling squall, partially recovering, and ending the day with a loss of more than a point.

Volume for the day was estimated at 3.7 million shares compared with 4.13 million Thursday.

Losses of most key stocks went from fractions to about a point.

Chrysler, however, dropped about 2 points and was unloaded on a series of sizable blocks. Earlier in the session Chrysler had held fairly well, absoring a fractional loss while the list as a whole was irregular, showing a slight gain on average.

The market's gain was washed out in the afternoon as a number of stocks took sharp losses. Beckman Instruments dropped more than 3, MGM about 2, and Boeing more than a point.

Control Data was a 2-point loser. Losses of a point or so were taken by IBM, Du Pont, and Merck. American Smelting also was off around 2.

Oils, which had been strong in early trading, held to the plus side.

Xerox was up about 5 points.

Steels were narrowly mixed, rails unchanged to lower, motors mostly lower.

Rubbers and building materials maintained narrow advances.

Radio Corp. held a fractional gain while General Electric canceled an early rise and showed a fractional net loss.

Prices on the American Stock Exchange were mixed.

Corporate bonds were mixed. U.S. government bonds were unchanged to a shade higher.

Chicago Livestock

CHICAGO (AP) — (USDA) — Hogs 6,000; butchers weak to 25 lower; 1-2 190-225 lb butchers 19.00-19.25; mixed 1-3 190-230 lbs 18.50-19.00; 230-260 lbs 18.00-18.50; 2-3 250-270 lbs 17.75-18.25; 270-300 lbs 17.25-17.75; 1-3 325-350 lb sows 15.25-16.25; 350-400 lbs 14.50-15.50; 400-450 lbs 13.50-14.75; 2-3 450-550 lbs 12.75-13.75.

Cattle 7,500; calves none; slaughter steers 50 to 75 lower; couple loads mostly prime 1,250-1,275 lb slaughter steers 27.00; mixed high choice and prime 1,100-1,450 lbs 25.75-26.75; choice 900-1,450 lbs 24.75-26.00; load high choice 1,496 lbs 25.25; good 900-1,250 lbs 22.00-24.00; choice 800-1,100 lb slaughter heifers 24.00-25.00; several loads high choice with some prime 1,000-1,050 lbs 25.50; utility and commercial cows 14.00-16.00; utility and commercial bulls 19.50-20.75.

Sheep 200; spring slaughter lambs steady but hardly enough for a market test; half deck choice and prime 98 lb spring slaughter lambs 22.00; good and choice 80-100 lbs 20.00-21.50; cull to good slaughter ewes 4.50-6.50.

Mutual Funds

Affiliated Fund	8.11	8.78
Amer. Bus. Shares	4.17	4.51
Atomic De. Mutual Fd.	4.65	5.07
Boston Fund	9.68	10.58
Broad Street	14.23	15.38
Capital Life Ins. Shares	11.09	12.09
Canada General Fund	17.15	18.74
Canadian Fd. Inc.	17.13	18.54
Chemical Fund	11.26	12.22
Commonwealth	9.91	10.83
Commonwealth Stk. Fd.	16.17	17.67
Dividend Shares	3.40	3.73
Eaton & Howard Bal. Fd.	12.62	13.63
Eaton & Howard Stk. Fd.	13.90	15.02
Financial Ind. Fund	4.36	4.77
Founders Mutual Fund	6.18	6.72
Group Securities Avia Elec	6.98	7.66
Fundamental Investors	9.88	10.83
Colonial Energy Fund	11.57	12.64
Hamilton Fund, Inc. 5.07 5.54 HDA	4.94	
Keystone S-4	4.23	4.62
Incorporated Inv. Inc. Fund	9.58	10.40
Incorporated Investors	7.10	7.76
Mass Inv. Trust	14.78	16.15
Mass Inv. Growth Fund	8.21	8.97
National Investors	15.35	16.59
One William Street Fund	13.02	14.23
Puritan Fund	8.64	9.34
State Street	39.25	42.00
Television Ele. Fund	7.48	8.15
Wellington Fund	14.52	15.83
Whitehall Fund	13.66	14.77
United Income	12.41	13.56
United Science	6.78	7.41
United Accumulative	14.62	15.98
United Continental	6.95	7.60
United Canada	18.19	19.76
July 11, 1963		
Inv. Mutual, Inc.	11.48	12.41
Inv. Stock Fund. Inc.	18.96	20.50
Inv. Selective Fund, Inc.	10.43	11.15
Inv. Inter-Cont. Fund, Inc.	6.19	6.69
Inv. Variable Pymt Fd Inc	6.89	7.45
July 12, 1963		
Corporate Leaders	19.46	21.25
Federated Gr. Fd.	10.27	11.23
Lex. Inc. Tr	11.35	12.40
N. C. E.	12.44	13.60
R. I. C.	10.64	11.63

Stocks In Spotlight

NEW YORK (AP)—Sales, closing price and net change of the fifteen most active stocks traded on the NY Stock Exchange Friday.

Chrysler	234,100	58¼	—1⅛
Beckman	61,300	72⅛	—5⅛
Elect Spec	52,800	33¾	+ ½
Tidewat Oil	46,400	27¾	+1⅛
Control ata	44,600	68	—1⅝
Glen Ald	43,100	16⅛	+ ¼
Gulf Oil	42,200	48¾	+1⅛
Am Motors	41,400	17⅛	— ⅛
Loral Elec	40,400	17¾	+ ¼
Getty Oil	39,500	26	+1½
West Un Tel	35,800	28¼	— ¼
Northwest Airl	33,700	45⅞	—2⅛
Xerox	30,500	229¾	+7¼
Sperry Rd	25,700	15	+ ⅛
Brunswick	24,100	14⅞	+ ⅛
Std Oil NJ	24,100	69¼	— ½

Denver Livestock

Hogs 50; not established.
Sheep 50; not sufficient for a test of the market.
Cattle 100; calves none; all classes nominal.

dend t — Paid in stock during 1962, estimated cash value, on ex-dividend or ex distribution date.

z—Sales in full.

cld—Called. x—Ex dividend. y—Ex Dividend and sales in full. x-dis—Ex distribution. xr—Ex rights. xw—Without warrants. ww—With warrants. wd—When distributed. wi—When issued. nd—Next day delivery.

vj—In bankruptcy, or receivership or being reorganized under the Bankruptcy Act, or securities assumed by such companies.

D-J Averages

NEW YORK (AP)—Final Dow-Jones averages for Friday

STOCKS

	Open	High	Low	Close	Net Ch.
30 Ind	710.62	712.55	705.21	707.70	— 2.06
20 RRs	174.37	175.24	173.41	174.00	— 0.87
15 Utls	139.37	140.07	138.94	139.61	— 0.22
65 Stks	256.23	257.18	254.63	255.59	— 0.65

Transactions in stocks used in averages

Indus	445,200
Rails	78,200
Utils	44,800
65 Stks	568,200

What Stocks Did

NEW YORK (AP)—

	Fri.	Thur.
Advances	395	421
Declines	591	585
Unchanged	287	299
Total issues	1273	1305
New 1962 highs	35	51
New 1962 Lows	31	16

Agriculture Office Quits Loyalty Pledge

WASHINGTON (AP)— The Agriculture Department announced today it is withdrawing a so-called "loyalty pledge" for the state and county farmer committeemen who help administer federal farm aid programs.

In March, the department revised regulations covering the committee system to require a new committeeman to pledge that he "will support the programs he is called upon to administer."

The department said the pledge had never been put into effect.

Never the less, the regulation drew sharp criticism during the recent campaign over the administration's new wheat control program, which was defeated at a grower referendum May 21.

The new committeeman, however, will be required to pledge that he will "faithfully, fairly, and honestly perform to the best his ability all of the duties evolving on him as a committeeman."

The original proposed pledge was adopted on the suggestion of a committee which the department set up last year to study the farmer committee system.

Richest Men Are Wanted for Marriage

MEMPHIS, Tenn. (AP)—A letter sent by a Memphis miss to the Commercial Appeal:

"Would you please send me a list of the world's 50 richest single men over 50 and under 50. I would appreciate it if you could find out their addresses if possible. Please send it as soon as possible."

Complete Closing Prices

SALES

Approx total stock sales	1,230,000
Stock sales year ago	1,304,085
Approx total bond sales	$250,000
Bond sales year ago	$178,000

American Stock Exchange

NEW YORK (AP)—Following is a complete list of stock bond transactions on the American Stock Exchange Friday.

— A —

	Sales (hds.)	High	Low	Last	Net Chg.
AberPet .05g	3	2⅛	2⅛	2⅛	
Acme Ham	2	1	1	1	— ⅛
Acme Miss	3	2½	2½	2½	— ¼
Admiri .05p	2	5⅜	5⅜	5⅜	
Aero Flow	1	2½	2½	2½	
Aerojet	14	59	58½	58½	
Aeronca Mf	1	3⅛	3⅛	3⅛	
Aerosol .54f	86	24	23	23½	+ ⅝
Aileen .50b	4	22¾	22½	22½	+ ⅛
Alan Wood	3	19½	19⅜	19½	+ ½
Alan Wo pf5	z25	78½	78½	78½	— ½
AlarmD .24	3	7½	7⅜	7⅜	— ⅛
Alaska Airl	1	3⅞	3⅞	3⅞	
AllAEng .10g	10	4⅛	4⅛	4⅛	+ ⅛
All StaProv	17	2¼	2⅛	2⅛	— ⅛
AllegAir .28f	15	5½	5⅜	5½	+ ¼

BONDS

Alsco 5½s74	3	72	70½	72	+3½
BaldMt 7s72	8	85	84¾	85	
Belock 6s75A	6	102	118	118	—12
BSF 5¾s69	5	96	94	94	—6
Cobrn 5½s78	3	105	104	105	
DLTJ 4s83A	5	38¼	38¼	38¼	+ ¼
Foto 5½s81	40	55¼	55	55	
GenDev 6s75	1	95½	95½	95½	+ ½
GlfLd 6½s77	11	85	84½	85	+ ½
Hartf 5½s81	16	71	70⅞	71	
Hydmet 6s72	11	70	70	70	
Kalt 6s77	48	112½	112½	112½	+ ½
Living 5¾s82	54	145	142	144	+ ½
NRsrch 5s76	1	120	120	120	—2
Peru 3s97	10	50¾	50⅝	50⅝	— ⅛
RapAm 7s67	1	86	86	86	
RapA 5⅝s77	2	66	66	66	
ReeveB 6s76	5	89⅞	89⅞	89⅞	—1⅛
SCE 4⅞s83K	2	104	104	104	+2
SCE 3⅝s81G	5	91⅝	91⅝	91⅝	+ ⅛
SCE 3s65	11	98¾	98⅝	98⅝	
Trnsp 6½s73	2	101½	101½	101½	
Un Imp 6s76	1	85	85	85	— ½

cy Act, or securities assumed by such companies. xi—Ex interest. ct—Certificates. st—Stamped. f—Dealt in flat. x—Matured bonds, negotiability impaired by maturity.

URGES PAY RAISES

WASHINGTON (UPI)—Defense Secretary Robert S. McNamara appealed Wednesday to the Senate to restore pay raises for junior military officers to induce more of them to stay in the service.

The House had cut proposed pay hikes for lieutenants, captains and majors an average of 5 per cent from the 20 per cent hike proposed by the administration.

Strength Shown By Stock Market For Fourth Period

By JACK LEFLER
AP Business News Writer

NEW YORK (AP) — The stock market box score for the second quarter shows sustained underlying strength for the fourth straight three-month period.

This assessment comes from the financial publishing firm, Prentice-Hall.

While the advance was pretty general across the board — with 90 industry groups advancing and 14 declining — most gains were modest, suggesting that the bull market is ripe for a temporary breather, it says.

Standard & Poor's 500-stock index moved ahead by 4 per cent, closing the quarter less than 5 per cent below its all-time high of December 1961. However, 29 groups hit new highs in the first half of 1963, and at mid-year 27 groups were less than 5 per cent below their record peaks.

Prenice Hallls says that notable among the leaders are oil, life insurers, railroads and rail equipment, airlines, truckers, shipping, autos and trucks, electrical equipment and appliances, chemicals and fertilizers, machine tools farm machinery, textile products, rayon and acetate, biscuit bakers, vegetable oil, sugar and cigars.

Described as outstanding among the laggards are some of the high flyers of 1961, such as cosmetics, bowling and other specialty machinery, vending machines, publishing and savings and loan associations. Also in the doldums are motion pictures, real estate, cement, sulphur and cigarettes.

Integration Ordered In Oklahoma City

OKLAHOMA CITY (AP) — A federal district judge ruled today Oklahoma City schools have not truly integrated. He ordered complete integration of both pupils and teachers in the city's public schools starting in September.

Integration of Oklahoma City schools began following a U.S. Supreme Court decision in 1955. But U.S. Dist. Judge Luther Bohanon said today it has been only token integration.

His decision came in a federal court suit filed more than a year ago by Dr. A.L. Dowell, Oklahoma City Negro optometrist, on behalf of his teen-age son, Robert Dowell.

Cash, Checks, Watches Stolen From Store

Cash, checks and wrist watches worth a total of $472 were stolen from the 7-11 Store at 2602 W. Colorado Ave. Wednesday night or early Thursday morning, police reported today.

An employe of the store discovered the theft when he got to work Thursday morning. Thieves entered by forcing a wooden door on the west side of the building and left with the loot thru the front door, police said.

NAAP Meeting Slated Sunday

The NAACP Colorado Springs Branch will hold its regular meeting 3 p.m., Sunday at Payne Chapel AME Church.

Attorney Irving Andrews, state president, will give a report on the highlights of the national convention just concluded in Chicago, Illinois.

Progress reports will be made by the membership, labor and industry and youth committees.

All members are urged to attend.

DARE COSTS $100

SPRINGFIELD, Mo. (UPI)—Leo McLaughlin, 22, angered when a barmaid turned down his request for a date, Wednesday threatened to ram his car through the tavern's front door.

"I dare you to," the barmaid challenged.

The young man accepted and was fined $100.

Grain Market

CHICAGO (AP) — The grain futures market resumed a downward trend Friday after a feeble show of firmness at the opening and finished with mostly broad losses on the Board of Trade.

The distant 1963 wheat crop month rallied in late dealings, however, and were ahead well over a cent at the close. The nearby months and the 1964 crop sold lower, both the July and September deliveries traded at their lowest levels of the season for a while but recovered some of the loss.

Continued steady hedge selling against a relatively light demand accounted for the weakness in wheat.

At one time, July corn sold at its highest level of the season but with forcasts of showers over the weekend in parts of the major corn and soybean producing areas speculators dumped sell orders in the pit after the flurry of buying subsided.

At the close, wheat was 1 cent a bushel lower to 1⅛ higher, July 1.79-78¾; corn ⅛-1 cent lower, July $1.29⅝-¾; oats ⅛-⅜ lower, July 66⅞ cents; rye 2 higher to ⅞ lower, July $1.26⅞; soybeans 1¾-2¾ lower, July $2.62½-⅛.

Marriage Bad For Students, Dean Declares

AUSTIN, Tex. (UPI) — A University of Texas dean says the idea that marriage makes for better students is a myth.

"We find marriage seldom makes a good student out of a poor one," Dean of Students Glenn Barnett says.

Barnett warned that mixing marriage and college can mean troubles for both husband and wife.

"If the wife was a competent student and dropped out for marriage," Barnett says, "she frequently feels an underlying resentment if her student husband doesn't excel."

"In many cases," he adds, "his grades go down as the time and concentration needed for his work are nibbled away by the demands of family life."

Barnett also says that a student-father can grow extremely sensitive about his own position while his wife plays the role of breadwinner.

"When a girl tells me she is quitting to get married," Barnett says, "I try to impress upon her the importance of continuing her own education some time, whether soon or many years from now.

"The boy she marries is going to continue to grow and probably become a leader in his profession and his community. Her growth will have to keep pace with his if the marriage is to succeed," Barnett says.

State Air Pollution Committee Meets

DENVER (UPI) — The first meeting of Colorado's new air pollution Advisory Committee was held Wednesday, and members were told a "surprisngly large" number of colorado communities consider air pollution a problem.

Dr. Richard J. Reese, director of the State Health Department's occupational and radiological health division, told members Denver was not the only city with a pollution problem.

The committee was appointed April 15th by Gov. John Love, and will report its findings to the 1964 Legislature.

MONEY ASKED

DENVER (UPI)— A suit has been filed in U.S. District Court here charging Mr. and Mrs. Charles C. Gates Jr. and Mr. and Mrs. Brown W. Cannon of Denver were erroneously refunded $13,927.41 in income taxes in 1956 and 1957. Gates is president of the Gates Rubber Co. and Mrs. Cannon is his sister. The federal government asked the money be returned to the Internal Revenue Service.

GOREN ON BRIDGE

BY CHARLES H. GOREN
[© 1963: By The Chicago Tribune]
WEEKLY BRIDGE QUIZ

Q. 1—As South you hold:
♠Q106 ♡1084 ◇AQ72 ♣853
The bidding has proceeded:

North	East	South	West
1♠	Pass	1 NT	2♣
2♡	Pass	?	

What action do you take?

Q. 2—Opponents have a part score of 70 and as South you hold:
♠QJ75 ♡A64 ◇A73 ♣A85
The bidding has proceeded:

East	South
1♠	?

What do you bid?

Q. 3—As South you hold:
♠KQ962 ♡109853 ◇Q2 ♣5
The bidding has proceeded:

North	East	South
1◇	Double	?

What do you bid?

Q. 4—Partner opens with one club and you hold:
♠A82 ♡KJ84 ◇A1097 ♣Q6
What is your response?

Q. 5—As South you hold:
♠6 ♡J97 ◇43 ♣AQJ10965
The bidding has proceeded:

South	West	North	East
3♣	Pass	4♡	Pass
?			

What do you bid now?

Q. 6—As South you hold:
♠943 ♡J85 ◇K1062 ♣A65
The bidding has proceeded:

North	East	South
1♠	Double	?

What do you bid?

Q. 7—As South you hold:
♠AK106 ♡AJ4 ◇5 ♣AQJ107
The bidding has proceeded:

South	West	North	East
1♣	Pass	1♡	Pass
?			

What do you bid now?

Q. 8—As South you hold:
♠84 ♡AK985 ◇QJ2 ♣QJ5
The bidding has proceeded:

South	West	North	East
1♡	Pass	1♠	Pass
1 NT	Pass	3♠	Pass
?			

What do you bid now?

[Look for answers Monday]

The Neighbors

By George Clark

"I THOUGHT I recognized you down there, Dottie! You haven't changed a bit since last year."

Penrose News

By PEGGY SANDEFUR

The Missionary meeting will be held at Friends Churdh on Thursday evening, July, 11, beginning at 7:30. Two carloads of young people had a watermelon feed last Saturday evening in North Cheyenne Canyon. Later in the evening they climbed Coulter Mountain, where they could view Seven Falls.

The United Presbyterian Women met at the home of Mrs. Letha Ham for a brunch Tuesday, July 9. This was for the regular meeting. Slides of some of the missions were shown. Mrs. Muriel Niehans took over the business meeting in the absence of Mrs. Marion McBride.

Rev. Carl Durbin took over the Presbyterian church Sunday. He is very much interested in completing an unfinished project of Rev. Finnley. This is to start a young married people's class in the church. I any of you young Presbyterians are interested please get in contact with Rev. Durbin, Mrs. Anna Stowe, or Miss Ada Weichhand. They would like to get this class started in the very near future.

Mr. and Mrs. Bruce Rockwell, of Canon City, spent Saturday morning here and were lunch guests of Mr. and Mrs. Everett Clester.

Mr. and Mrs. Harlan Pierce, of Canon City, and Mr. and Mrs. L. D. Green attended a family reunion picnic at Monument Valley Park in Colorado Springs July 4. There were about 60 members of the Green-Mooreland family present.

Vicki Sandefur and Judy Hulick spent the weekend with Mr. and Mrs. Chuck DeVor in Salida.

Scott Carrithers spent a couple of days with Steve Minson in Pueblo last week.

Mr. and Mrs. John Carmerlo and Mr. and Mrs. O. C. Carrithers spent the best part of the long vacation at Crested Butte fishing.

Mr. and Mrs. Hank McCallister and family took a fishing trip over the Fourth near Creede. They left Sunday for Lake DeWeese, where they spent the night, returning home on Monday.

Mr. and Mrs. Harry White visitel their mother, Mrs. Ida Mae White, over the weekend.

Mr. and Mrs. Norman Weichhand, of Kansas City, Mo., are visiting Miss Ada Weichhand for a week or so.

Mr. and Mrs. Vance Harty and children and Charles Tierd, of Denver, spent Sunday with Mr. and Mrs. Clyde Simpson and family. Gary, Peggy and Charles plan to spend a week with the Simpsons.

Mr. and Mrs. Alan Rathke and Mr. and Mrs. Bob Hancock spent the weekend fishing near Rifle.

Glenda Rose has been attending Girl Scout Camp at Lazy Acres for the past two weeks.

Mr. and Mrs. Cecil Sandefur, Mrs. Bernice Wood and children and Mr. and Mrs. John Sandefur and boys spent the Fourth at the Rathke ranch, near Rosemont.

Roy Rose, of Oklahoma, visited the first part of the week with his brother and family Mr. and Mrs. Glen Rose.

Mr. and Mrs. Marvin Ham, Mr. and Mrs. J. Roberts, and Mr. and Mrs. Bill Davis spent the Fourth at Mountain Meadows Ranch, on the San Isabel Road near Rosita.

Scott Lockett and Ricky Ham are spending the week with their grandparents, Mr. and Mrs. Marvin Ham.

Mr. and Mrs. William Shipman visited with Mr. and Mrs. David O'Donnell Sunday morning.

Mrs. Jean Stevens was admitted to St. Mary Corwin Hospital last Monday. She is home at the present.

Sympathy is extended to the family of Mrs. Minnie Silvers. Services were held at the Penrose Presbyterian Church on Monday, with Rev. Finnley officiating. Burial was in Penrose Cemetery, under the direction of the Florence Mortuary. Mrs. Silvers passed away at a local hospital Friday evening. She had been ill for a number of years.

The Annual homecoming was held at the IOOF Home in Canon City Sunday, June 29. More than 1,000 persons were present. This is an occasion looked forward to each year, by the former residents of the home and those who are now resident there. This homecoming is also for all Odd Fellows and Rebekahs throughout the state. This year was the 48th annual homecoming. It is the 49th year since the establishment of the home. There was no homecoming the first year.

A picnic lunch was held at noon, with a short program following. Tours were made thru the home and there was much visiting with long since seen brothers and sisters.

Mrs. Clara Moore, matron of the home; Mrs. Joyce Summerville, Colorado President of the Rebekah Assembly and Vice president of the Board of Directors gave assistance to Board President, John Skoglund.

Visitors began arriving in Canon City on Saturday afternoon. The members of the Grand encampment held their meeting in IOOF Hall and their wives were entertained by the Harmony Rebekan Lodge No. 96 at the home.

Mrs. Summerville presented the children of the home with two horses, which had been given to her by ranchers. She also presented Mrs. Moore with a generous check, which was primarily for the children. This had been her project for her year as president.

Leo Summerville, of Fruita, was the master of ceremonies. The eight members of the Home Board were introduced. The main speakers were Calvin Vandy, of Brush, grand master of the IOOF for the State of Colorado, and Mrs. Joyce Summerville, of Fruita.

The flag was presented and retired by the Pikes Peak Canton, No. 2 of Colorado Springs. The invocation and benediction were given by Joe Sails, La Junta, who is grand chaplain. Lawrence Braiser, resident of the home, gave the welcome address, and the response was given by Walter Harper, of Boulder, grand warden.

Entertainment included saxaphone solos by Miss Juline Wodleigh of Mone Vista, accompanied by Mrs. Katheleen Mendenhall of Pueblo. Alice Snograss and Glenda Ford, both residents of the home, presented a twirling act; Arza Dearenger, a blind resident of the home, and Jim Now, also a resident of the home, gave several old time numbers on the snare drums and Now on the violin. They were accompanied on the organ by Mrs. Mendenhall.

All of this took place on the spacious grounds of the home. All seemed to enjoy themselves very much, especially the sixty-nine members of the home.

Those attending from the Florence Rebakah Lodge and the IOOF lodges wre Mrs. James High, Mr. and Mrs. Harry Essmier, Mr. and Mrs. Atkinson, Mr. and Mrs. C. H. Farnum, Harold Simmons and Mrs. Fay Kusick.

Barbecue Casualties Found in Back Yard

BOSTON (UPI) — Backyard chefs are warned not to barbecue themselves along with the steak.

Burn casualties among both cooks and consumers are frequeat and sometimes serious, according to the National Fire Protection Association, a non-profit safety group.

The association suggests these precautions for the outdoor cooking season:

—Handle all starter fluids with care.

—Never add any kind of flammable liquid to an already-burning fire.

—Never use gasoline as a starter.

—Keep containers holding starter liquids far from the fire.

—Keep youngsters at a safe distance.

Specific Rules By Judges Urged In Land Appraising

DENVER — Many wide divergencies in appraisals could be eliminated if judges would instruct appraisers on the specific ground rules for evaluating real estate involved in litigation, C. Francis Solomon, Salt Lake City, president of the American Institute of Real Estate Appraisers, declared here Friday night.

Speaking to a meeting of members and candidates sponsored by the Colorado Chapter of the AIREA, he explained that appraisers are not always to blame for wide differences in figures if the judge, for example, does not specify whether the property is 12 or 15 acres, whether present zoning or possible future zoning is to apply, or whether current accessibility is to govern. AIREA is an affiliate of the National Association of Real Estate Boards. pointed to one recent instance

Solomon urged courts to set forth their acceptable formula before the cases are heard and where such procedure might have averted a divergency of 900 per cent between four appraisers. The differences in this case were easily understandable, he added, since two appraisers valued the land at 12 cents a square foot on the basis that it was land-locked while two other appraisers set the figure at $1.15 a square foot on the premise that the land would not only be accessible but highly desirable after the highway went thru.

"An appraiser is not an advocate," he explained. "He is an expert professionally interpreting factual data as a friend of the court. Consequently, an appraiser does not win or lose a case, just as a doctor does not win or lose when he testifies as to whether a defendant's leg was broken or not."

Emphasizing that just as a football game requires the same rules for both teams, so a court should spell out for appraisers its desires on such subjects as dates of value, amount of land involved, state laws governing the taking, recognized zoning, recognized easements and rights of way, recognized accessiblity and existing zoning.

High School Negro Youth May Stay At Catholic School

OKLAHOMA CITY, Okla. (AP) —Robert Dowell, 15-year-old Negro who was the principal figure in a federal court school integration ruling here Thursday, says he may not take advantage of the order.

A suit filed two years ago by Robert's father, Dr. Alfonzo L. Dowell, was the basis for a decision by U.S. Dist Judge Luther Bohannon ordering complete student and teacher integration in Oklahoma City schools.

The suit was filed after the Board of Education refused Dowell's request for his son to transfer from all-Negro Douglass High School to predominantly white Northeast High School.

Robert has been attending Bishop McGuinness High School, a Roman Catholic institution.

"I haven't made up my mind yet whether to transfer to Northeast or stay at Bishop McGuinness," Robert said. "I have made a lot of friends at McGuinness and I may decide to stay there."

He will be a senior next fall.

Robert's sister, Vivian, 14, preenrolled last February for the fall term at Northeast. She will be a freshman.

W. A. Lybrand, attorney for the Board of Education, said the decision would be appealed. He said it was not in the best interest of the students involved.

The school board has followed a policy of allowing white students to transfer from predominantly Negro schools to predominantly white schools upon making a simple application. Negro students were allowed transfers only when enrolled in courses not offered in Negro schools.

Bohanon said this resulted in token integration and permanently restrained the school board from following the policy.

He also ordered school officials to integrate supervisory and teaching staffs "in good faith and with deilberate speed."

Gov. Henry Bellmon failed Thursday in an attempt to persuade the City Council of Nowata, in northeastern Oklahoma, to sell a cemetery lot to a Negro Air Force officer.

Lt. Col. George M. Hubbard attempted to buy the burial space for his father, George W. Hubbard, 74, who died in Nowata July 4. The city maintains segregated cemeteries.

Sen. J. Howard Edmondson, D-Okla., informed Hubbard he was working on arrangements for burial in Arlington National Cemetery.

Hubbard said he would accept burial of his father there provided his mother also could be buried in the national cemetery when she died.

In the United States there are four kinds of poisonous snakes—rattlesnakes, cottonmouths, copperheads, and coral snakes.

NOTICE

The Gazette Telegraph assumes no responsibility for errors after the first insertion. Errors not the fault of the advertisers, which clearly lessen the value of the advertisement should be corrected the first day when extra collected insertions will be made without charge.

Claims for adjustment must be reported within seven days after advertisement appears.

1—Personals—Sp. Notices

BILLS GOT YOU DOWN
GET OUT OF DEBT WITHOUT BORROWING
LET US CONSOLIDATE YOUR BILLS INTO ONE CONVENIENT PAYMENT REGARDLESS OF HOW MANY CREDITORS YOU OWE.
IF YOU OWE: PAY AS LOW AS:
$1000 $15 PER WEEK
$2000 $25 PER WEEK
$3000 $35 PER WEEK
THIS IS NOT A LOAN. NO CO-SIGNERS OR SECURITY NEEDED. BONDED FOR YOUR PROTECTION
CALL 634-2842
Free Office or Home Appointment
FEDERAL BUDGET PLAN
ROOM 313 BURNS BLDG. 21½ PIKES PEAK

FAST SERVICE Photostats in a hurry I. D. And passport pictures Commercial and Wedding pictures, Portrait, Aerial Photos, Plastic Lamination, Name badges, Record Cutting, Projector and tape recorder rentals. Deits Bros. 119 E. Pikes Peak

KAIR-MOOR 924 W. Kiowa. Kindly Care-Maximum Care. The Nursing Home that you have been waiting for. OPENING SOON. Write or call for reservations and brochure. 632-7474.

REWEAVING MENDING, burns, tears, upholstery. 25 years experience. Money back guarantee. Hedda Mohl, 30 East Bijou 632-6252.

PRIVATE ESTATE TOBACCO PIPES. Greeting cards, magazine subscriptions and many other items. B & B News Co., 24 South Nevada.

BALLROOM DANCING classes starting. $2.50 per couple, per lesson, no contracts. 632-7949 evenings.

HAVE FUN at Snow Water Spring Lodge, dancing, dining, fishing, over night campers. Orchestra, Friday, Saturday night.

FOR the largest selection of coins, stamps and supplies, Come to Martin's Coin and Stamp Shop 107 East Colorado

I WILL not be responsible for any debts incurred by Sharson M. Kolb: Gordon Kolb

COUNSELOR, reader, private consultations by appointment. 635-9358.

FURNITURE repairing, refinishing or touch-up. Home & Furniture Service 632-0419.

SCIENTIFIC MASSAGE, 810 West Cucharras. Call 632-5921 for appointment.

WELL WITCHING, we will find your water. 635-4393

READER Advisor. May I help you? 917 East Dale. 634-4303.

STANLEY Home Products and Parties. 632-2415.

2—Lost and Found

LOST white gold wedding band and diamond ring at South 8th Street Safeway or vicinity of Boulder Crescent Park. Sentimental value. Reward. 633-8465.

LOST, will the person who picked up the envelope of money Monday near Kress' please call 634-6490. Reward.

LOST, SMALL Pekinese dog. Female. Color-tan. Lost in vicinity of Virginia Homes. Call 635-5272. 3120 Virginia Avenue.

FOUND, 1963 High school class ring. Near Prospect Lake. 2707 East Monument.

LOST in Manitou. Black, white, tan male Beagle. Reward 634-5952.

● Alterations

ALTERATIONS, High class workmanship, excellent fittings. 632-6021.

ALTERATIONS, coat relining. 1112 East Columbia. 633-5475.

● Ashpit Service

D. JOHNSON Ash & Trash Service. Veteran of World War II. Prompt Courteous. Reasonable. Tractor work, tree work. What have you? Service with a smile. 632-7676.

GIRLEY Ash and Trash. Cheapest hauling. We lead where others follow. Carl Girley. 634-2544.

ASH TRASH SERVICE Joe Lee Latova. 633-6745.

TEAR Down and Haul Ashpits. Give estimates. 632-7676.

● Brick

CALL Carl A. Wertz, general brick work — Fireplaces, patios, garages brick and block chimneys, stonework, cement work, retaining walls 632-8933.

BUILD better with brick, block or stone. Charles Petersdorf. 634-2630.

● Carpentry

REMODELING — All types. Basement finishing. Dry wall, plastering, ceiling and floor tile. Wayne Ellis. 634-5074.

EXPERIENCED Carpentry, remodeling, repairing, painting. Permanent resident. Non-union. 632-7811.

EXPERIENCED repair and remodel carpenter. Also small additions and basement refinishing. Call Wes 634-6844, 633-9012.

EXPERIENCED carpenter, remodeling, cabinets, additions, fences, hangs doors. Reasonable. 632-3151.

CALL 632-3349 for cabinets. All types of remodeling and buildings. Reasonable.

CALL 633-0016 for carpentry, painting and repair. Non-union.

● Cement

ALL types cement work. Sidewalks, patios, porches and steps. Free estimates. 632-9519, 635-5436.

● Child Care

HAPPI TIME Nursery school, accredited teachers, individual attention and care. Time to suit parents. Transportation. 633-5616.

MISS LIBBY'S CHILD DAY CARE. Fenced yard, play equipment and hot lunches. 635-2911. West side.

LICENSED child day care home. Experienced mother. Near Penrose Hospital. 635-9147.

CHILD CARE, my home, per hour or day. Transportation. 632-4225.

WILL CARE for child in my home. 635-0019.

BABYSITTING in my home by the week. Stratton Meadows. 635-9203.

INFANT TO 3 years, my home, licensed. West Side. 634-5324.

● Cleaning

WOMAN will do office clean-up work. Evenings. Call 635-1226.

● Coal and Fuel

LEGGETT Wood yard. Call 684-9329 for wood, we have it.

● Concrete Work

EXPERIENCED Cement and block work. Patios. Planters. Sidewalks. Concrete repair. Wayne Ellis. 634-5074.

FLOORS, steps, driveways, sidewalks, patios, licensed, bonded, free estimates. 634-0380.

● Crushed Rock

RED OR WHITE any size, grading, driveways, parking lots, roads, hourly or contract, free estimates. Dial 634-5896.

● Drapes

CUSTOM MADE drapes and bedspreads. Local references. 632-4917.

DRAPES and Curtains made to order. Mrs. Gloss. 634-3294.

CUSTOM made drapes and bedspreads. Local references. 632-4917.

● Excavating

UNDER HOUSE, basement, dug and walled. Free estimate. Bank financing. 632-9348.

TRACTOR WORK, driveways, landscaping, sidewalks, etc. Hour or job. 635-9077.

DIRT moving by yard or contract, all kinds of gravel, also wrecking buildings. 634-9275. Osis.

BIG BARGAINS and top values are yours everyday in the Gazette Telegraph Classified Section. Read the Classified Ad. Dial 632-4641 today and fill those vacancies fast!

3—Business and Service

● Fencing

FENCES, AWNINGS All kinds, free estimates, call Crest, 634-0484.

FREE ESTIMATES! Chain Link & Wood Fences. TAYLOR FENCE CO. phone 632-9926.

CESSPOOLS, Septic tanks and traps. El Paso Sanitary. 632-0525.

● Fertilizer

CALL Clraence Anderson for well rotted sheep and cow fertilizer, peat moss, top soil, fill dirt. Red chip or rock for dirveway and parking, lawn seeding, grass seed and grading. E. Hiway 24. 633-0361.

CALL CHUCK Stover for pulverized sheep, and cow fertilizer, peat moss, top soil, fill dirt, drive way gravel or rock. Tractor grading and lawn seeding. 632-4842.

PEAT moss, top soil, cow and sheep fertilizer, also drive-way rock. Gene Schooler. 633-7177.

WHOLESALE—retail, quality cow, sheep, peat, topsoil. Landscaping. 635-5411. 392-3995.

RED—E—SOIL, Peatmoss, topsoil, cow and sheep fertilizer. 634-4529.

● Fireplace Wood

FREE DELIVERY, pitch, aspen, pine, slab and pinon. 684-9329.

● Housecleaning

WE CLEAN your home, walls, windows, floors, cabinets, experienced bonded men, women using the finest of materials and equipment. Phone 632-6038 for quote. American Janitorial Service Company.

EXPERIENCED housecleaning, hand ironing in my home, references. 634-2961.

● Insurance

Need Insurance? call Dick Johnson Weidman Insurance Agency 123 E. Bijou 636-5059

● Ironing

IRONING 75c hour, washing, curtain stretching. Pick-up, deliver, experienced. 633-9077.

IRONING, complete laundry service, pickup and deliver. 633-1106.

IRONING in my home, 75 cents an hour. 634-6150.

IRONING done in my home. 1622 Happiness Drive. 633-8274.

● Janitorial Service

WINDOW cleaning, walls washed, paint, putty, reasonable. Free estimates. 633-0687.

● Junk

WESTERN JUNK YARD 892 South Wahsatch 633-3806

● Lawn and Garden

EMPIRE MOWING service, professional lawn mowing, power raking, lawn sweeping, hauling grass cuttings, with excellent equipment. By contract. 632-1665.

UNDERGROUND sprinklers installed, repaired, automatic manual. "AL" Kobilans Sprinkling Service. Free estimates. 633-2382.

CONSERVE WATER — aerate your lawn. Also lawn mowing — rototilling. 635-2752.

CONSCIENTIOUS lawn and yard care and roto-tilling. 633-4823.

R & K Mowing Service, conscientious and reasonable. 633-2944.

● Lawnmower Repair

LAWN MOWER HOSPITAL Authorized Service Factory trained Mechanics COMPLETE Grinding & Engine Service 2303 N. WEBER 632-6897 CALL

All Makes lawn mowers Sharpened and Repaired MODERN LAWN MOWER SERV. 2220 East Platte 636-1205 Free Pickup & Delivery

● Lawn Sodding

GOVERNMENT inspected Iowa sod — Falcon stadium contractor —eight years service to area — locally owned and operated — written guarantee — free estimates. M & R Sodding Company 635-1481.

● Painting and Papering

PAINTING Non union, at price you can afford. I do my own work. Wayne F. Campbell 685-9376.

FAST — Thorough — Reasonable and very neat. Interior, exterior painting. Non-union. Kay Gilbert, 635-7070.

PAINTING and paperhanging. Insured and guaranteed. The Peak Decorating Company. Phone 634-3024 633-2152.

PAINTING, brush or spray, interior or exterior, roof oiling and basement sprayed. $1.50 per hour, base rate. 634-8014.

PAINTING, residential, commercial. Guaranteed workmanship. Superior Decorators. 635-4889.

PAINTING, interior and exterior. 11 years experience. Free estimate 632-5077.

PAINTING, inside or outside. Roofs oiled. Reasonable. Boatwright. 687-9236.

PAINTING, paperhanging at it's best. Reasonable. 632-3952.

PAINTING, residential, guaranteed work. call Bob. 632-9350.

● Piano Tuning

EXPERT PIANO tuner, using electronic strobotuner for complete accuracy. 635-1734.

EXPERT piano tuning, rebuilding. Call 634-4452.

● Plastering & Stuccoing

MACHINE applied masonry coating, accoustic plaster, and colorcrete for concrete surfaces. Re-Nu-It Applicators. Call 633-5267 or 687-9021. Box 6403 Westend Station.

PLASTERING WORK, new homes, repair work and stuccoing. 635-4129.

IMMEDIATE service plastering, stuccoing, block laying and remodeling. 633-1625.

PLASTERING, stuccoing, patching, and foundation repairing. Feasible price. 635-4738.

● Plumbing

TOWN & COUNTRY Plumbing & Heating. 24 hour service. 635-3026.

● Printing

CHURCH publications, letterheads, statements. Reasonable, fast service. 634-7123 after 5 p.m.

● Roto Tilling

ROTO-TILLING, plowing, lawns and gardens. Also grading and leveling. Reasonable, with all work guaranteed. Call anytime 634-1925.

SEANOR PATE roto-tilling. New lawn, sprinkler systems. Commercial fertilizing, lawn work. Free estimates. 634-1217.

ROTO-TILLING lawns and gardens, reasonable rates. Free estimate. Call 392-7521.

● Roofing

ROOFS REPAIRED and replaced, painted or oiled. Chimneys rebuilt. 635-9553.

● Sand and Gravel

FOR SAND, red rock, top-soil, drive-way work and fill dirt. Call C. D. Rotz. 635-5578.

GOOD red gravel pit run, dial 634-5896.

FOR SALE GRAVEL, drive way, or fill. 635-3616, 634-5624.

● Sewer Cleaning

BYRD'S ROTO Rooter Sewer and Drain Service. Prompt effecient. 633-6411.

● Sewing

EXPERT sewing, dresses, suits, coats, formals, alterations. 632-3192.

CUSTOM DRESSMAKING and alterations, expert work. 633-0196.

● Swimming Pool

SWIMMING POOL Supplies. Kwal Krete Pool Paint. HTH Chlorine Garnular & tablets diotomaceaus earth, pool test kits. Kwal Paints Inc. 2939 North Hancock 636-1821.

● Tree Surgeon

COMPLETE Tree Service. Saldwin Tree Surgery. Office 633-6241. Residence 634-0124.

● Tree Trimming

TREES, shrubs, Evergreens, expertly trimmed. Roy Thomas. A-1 Tree Service. 635-4357 anytime. 632-6062 after 4.

TREES AND STUMPS removed. Transplanting, trimming, experienced, good equipment. 635-7069

● TV Repair

QUALITY television, fast, dependable service, qualified technician. $1.50 service-call. 632-6069.

● Typing

TYPING. Envelopes, manuscripts, menus, letters. Also Bookkeeping. Phone 633-5009.

● Upholstering

BRIGHT Upholstery Repair, refinish, re-reeding, recane, recover, springs rebuilt. Free estimates. 634-3950.

● Vacuum Cleaners

SEE THE new Rainbow Rexair. Sales & Service. 633-5673, 634-2845.

● Washing Machines

WHY WORRY? Rent a washer. Call 633-0953 for reliable service on washers, radios, sweepers, gas engines and all appliances. Heck's Shop, 2327 West Colorado.

● Watch Repair

WATCH repairing, guaranteed. 50% off. 319 East Kiowa, rear.

4—Travel Opportunities

LEAVING for the East, Ohio, July 17th. Will take rider. 633-7531.

5—Male Help Wanted

TRUE EMPLOYMENT SERVICE ROOM 421 BURNS BLDG. Nice appearing young men for managers and assistant managers for small food stores. Will train.

YOUNG men 18-23, travel with national concern. No experience necessary, need pleasant personality. Must have high school education. Contact Mr. Laney, Alamo Hotel, Wednesday only 11-4 p.m. No phone calls.

TRUE EMPLOYMENT SERVICE ROOM 421, BURNS BLDG. Service station attendants. Mechanical experience helpful.

SHEET METAL WORKERS 9 hour days, scale $4.13 per hour, report immediately to AT & T project 11 mi. South of Lamar, Colo. Must have hand tools. Nebraska Sheet Metal & Roofing Contractors.

COUPLE with modern house trailer to do part time work at night (averaging 3½ nights weekly) in exchange for space and utilities. 632-4601.

WANT middle aged or retired couple. Part rent for caretaker for small apartment house. Evenings and weekends. 634-1896.

ROUTE DRIVERS for soft drink and dry cleaning concerns. Soft drink bottler. Also cook. Room 421, Burns Building.

OLDER MILITARY couple to manage small apartment house. Rental allowance. Call 635-5470.

WANTED Experienced lumber man for permanent position. Crissey-Fowler Lumber Company.

WANTED, electrician. State license required. Write Box A-321 Gazette Telegraph.

FRY COOK experienced, must be fast. Apply in person. Garth's Drive-in, 421 So. Nevada.

EXPERIENCED Case backhoe operator. 687-9342, after 7 P.M.

EXPERIENCED rock and roll saxophone player. 634-9180 after 1 PM.

MALE or FEMALE hairdresser with following. 634-4083 or 633-4323.

6—Female Help Wanted

TRAVEL 18-25 California, Florida, and return for national concern with group. No experience necessary. Need pleasant personality. Special consideration given for experience with personal contract work, waitresses, etc. Contact Mr. or Mrs. Martin at Alamo Hotel, Wednesday only. 11-4 p.m., parents welcome at interview.

SECRETARY Age 25 to 40. Permanent resident. Transportation needed. Secretary to sales managers of local manufacturing company. Contact Mr. Sylvester or Mr. Moore at Colorado State Department of Employment, 14 South Nevada.

CUSTOMER SERVICE, girls ages 19 to 23 who need part time work and are willing to start immediately. Contact Mr. McLaughlin Monday between 9 AM and 12 o'clock noon at 635-8270 for appointment. Other applicants report to Commercial Savings Bank Building, Room 210, after 12 noon.

GOOD TYPIST, loan processing work, with Colorado's largest savings and loan association. Two years office experience minimum. Salary open. Apply in person Monday. Western Federal Savings Association, 707 North Nevada.

VERY NICE modern cottage. Well furnished. Automatic washer. Exchange for small rent and a little house care in my home on same premises. Box A-233, Gazette Telegraph.

IF YOU ARE 20-25 years of age and want to learn to sell and earn while you are learning, we may have something for you. Ask for Ed Richardson, 112½ East Boulder Street.

LADY for nursery work at Skyway Baptist Church on Sunday. $1 an hour. Must have own transportation. Call BEFORE NOON 632-7044.

WAITRESSES WANTED day and night work. Apply 2100 E. Platte Ave. between the hours of 2 p.m. -5 p.m.

WANTED ADULT babysitter only applicants in vicinity of Will Rogers Schools will be considered. 635-073[illegible] after 6 p.m.

NEED MONEY Cash for having cosmetic parties. Details. Call 635-5177 8 to 12 AM.

WAITRESS, Night shift. Over 21. Neat appearance, pleasant personality. Apply in person. Garth's Drive-in, 421 South Nevada.

EXPERIENCED cocktail waitresses. Over 21. Call after 1 p.m. 685-9978. The Cave, 306 Canon Avenue, Manitou Springs.

SILK FINISHER, experienced on quality garments. apply in person to Dell Mallett, at Broadmoor Cleaners.

EXPERIENCED pants and shirt pressers. Nob Hill Laundry, 2332 East Platte. 633-5471.

EXPERIENCED fur finisher. Apply Lay Furs, 326 North Nevada. Telephone 633-5069.

OPENING for quality wool presser. Apply 1806 Palmer Park, Cliff's Cleaner.

WANTED housekeeper, must live in. Take complete charge of household. 632-4218 or 684-9042.

WOMAN TO Live in. Care for two small children. Room and board. References required. 636-2150.

ESTABLISHED territory open with Avon Cosmetics in FOUNTAIN. call Mrs. Chance. 633-2601.

LPN Nurse's aids. Experience necessary. Apply Box A-313 Gazette Telegraph.

COCKTAIL waitress. Sil's Barn, 122 East Colorado. Apply in person.

EXPERIENCED silk finisher, Quality Cleaner. 2 East Kiowa.

EXPERIENCED maid, apply in person. 2724 North Nevada.

COCKTAIL waitress. Apply in person. New Joe's, 24 South Nevada.

BEAUTICIAN with following. 635-1634, 632-2171.

7—Salesmen - Saleswomen

EXPERIENCED auto parts salesman needed by large automotive supplier, carrying complete line of top named products. Must be presently employed as outside parts salesman with established accounts in the Colorado Springs area. Other need not apply. Monthly earning potential for right man of $1000 or greater under our salesman compensation plan. All replies strictly confidential. Our salesmen know of this ad. Reply Box A-326, Gazette Telegraph.

TOP SALESMEN Full time salesman needed. Contact R. C. Littlejohn, salesmanager for appointment. LITTLEJOHN REALTY

SELL NEW HOMES Man or woman (license not required), this is a quality new area with great income potentials. Honesty and ambition important. Start immediately. Call Tom Smith, 633-5652 or 633-8781.

AAA AUTO CLUB Permanent full time membership and insurance representative, age 30 to 50. Apply at 432 South Tejon or call Mr. Duncan, 632-3595.

MAN TO SELL the new automatic Electrolux cleaner. No investment required. Opportunity for better than average earnings. For personal interview, apply Electrolux Corporation, 1911 South Tejon.

OPPORTUNITY Could you work 15 to 20 hours per week for an extra $300 monthly income. Call personnel. Call 635-8068.

SOMEONE IS LOOKING in "Lost and Found" in the Classified section for the item you found. Place an ad today and stop their search.

7—Salesmen - Saleswomen

TRUCK SALESMAN

Need experienced truck salesman to sell the hottest line of trucks on the market — GMC's High incentive pay plan. Insurance benefits. Paid vacation. Other benefits. See Ed Reiher, 740 East Pikes Peak or Jack Hadder, 25 North Nevada.

JOHNSON PONTIAC 740 East Pikes Peak

8—Situations Wanted Male

MALE CLERK-TYPIST, qualified, experienced, bondable, desires full or part-time work, possesses Notary Public Commission. Tel. 635-4702.

YOUNG MAN, 17, needs work. Prefer auto mechanics. 632-8173.

MARRIED ranch-hand wants job, experienced. Call 632-0659.

10—Educational

CIVIL SERVICE Men, women, 18-50. Many opportunities. Good pay, vacation, sick leave. No lay-offs. Retirement. FREE brochure. Give name, address, phone number, time home. Monroe Institute. Box 3176, Colorado Springs.

11—Poultry and Supplies

LAYING HENS, rabbits, pekin ducks, few pigeons. 922 South El Paso.

FRYERS, 80c each. 632-0798, call after 5.

BABY AND matured geese. Phone 392-5073 after 10 a.m.

12—Livestock and Equip.

HORSES 7 yr old sorrell gelding outstanding $175, 6 yr old mare and filly colt both for $250, 6 yr old Quarter Mare and outstanding stud colt, $275. Good, gentle, well broke horses for anyone. 684-9315.

PRAIRIE HAY Excellent baled blue stem prairie hay. Available now. Guaranteed satisfactory. 1-bale, 1-ton, 1,000 tons. We will deliver. Colorado Springs. Phone 634-3676; Denver, Phone PY 4-6242.

ATTENTION Horse buyers, several grade and registered horses for sale, satisfaction guaranteed, contact Tim Ricken, trainer, Reed Ranch, 632-0762.

PONIES Shetland and Welsh, no money down as low as $7.00 per month. Chris Deits. Black Forest. 495-2425.

30 HEAD of saddle horses, $50 up. Guaranteed satisfactory. New and used saddles. Tony Cuchares. One mile East of Pete Field on Highway 94, five miles South. Phone El Paso Exchange. 12-11.

STANDING at stud, POA stallion, Ute Chief 2003. Circle KM Pony Ranch at Falcon, Colorado on East Highway 24. Phone 495-2517 or 495-2551.

RANCHWAY feeds for horses, cattle, sheep, swine, rabbits, and chickens. Located at Stockman's Hay and Grain Center, 800 South 8th Street. 636-2111.

QUARTER HORSE — fine lined quarter filly excellent breeding. Contact Wayne Highy, 2909 Chelton Road. 633-1009.

PALOMINO Gelding seven years old. Good roping horse. 1955 Ford pickup with camper. Baby bassinette. Almost new. 636-2154.

GENTLE MARE and filly, broke. Louis Holmberg 16 miles East from North Circle Drive on Highway 24.

PONY RING complete with ponies, saddles, blankets and bridles. Telephone 495-2423.

SADDLE HORSE for sale part payment down. Payments to suit your budget. 633-0742.

NEED transportation for colt to Los Angeles, will discuss terms. 635-4474.

BEAUTIFUL BAY gelding, four white socks, gentle but spirited. 495-4124.

FOR SALE two extra good horses. Phone 632-8002.

FOR SALE four goats. Fresh. Excellent milkers. Dial 481-2438.

RABBITS For Sale. 636-1417. 2912 West Cucharras.

WELL BROKE horse for children. Saddles, bridle, blankets. 634-0601.

GENTLE MARE, 12 years old. 633 Cheyenne Road. 632-1273.

13—Pets

POODLE GROOMING CLIPS $5 AND UP AKC toy Poodle puppies for sale. Reasonable prices and terms. 635-7520 or 633-0687.

FIRST CLASS Winner black toy male ready for stud to small miniature and toys. $75. Black standard puppies for sale. $50 to $60. Terms. 481-2458.

BEAUTIFUL White toy poodle puppies. AKC, excellent pedigree. Also apricot toy male. Stud service or sale. 2203 West Bijou.

DARLING Maltese puppies. Inquiries of this rare and ancient breed are welcome. Sacrifice at $100. Terms. 635-7119.

Beautiful black, curly small miniature Poodle Male 1½ years. Has all registration papers and shots. P. O. Box 234, Colorado Springs.

PEDIGREED Siamese kittens. Papers available $15 up. Agn's Trailer Court. No. 27 Fountain.

PET boarding, pickup service. Animal Inn, 412 West Burgess Road. 495-2867.

ADORABLE AKC registered Cocker Spaniel, black male, call after 5:30 p.m., 635-5547.

AKC Scottie pups, three month, also Schnauzer, wire fox terriers and welch terriers. 495-2733.

AKC POODLE puppies. Chocolate brown, eight weeks, reasonable. 1104 Clinton Way 633-7843.

REGISTERED Chihuahua puppies, grown female, $25 up. Registered male, Pomeranian. 632-1334.

BEING TRANSFERRED. Must sell. AKC toy poodles. Reasonable. 392-7178.

CHIHUAHUA puppies. Tiny type. AKC. Best bloodlines. Terms. Rogers. 635-2803.

AKC MINIATURE poodle puppies, reasonable. Terms. Lease. Stud service. 632-7842.

AKC REGISTERED Chihuahua puppies. Orman's Chihuahua Kennels. 633-7642.

AKC TOY miniature Poodle puppies, brown, blacks, $50, 10½ inch male for stud. 633-7163.

BEAUTIFUL long haired kittens want good home, gentle, housebroken. 634-6328.

SEALYHAM Terrier, Stud. Son of Famous Deborah Dee. Call 635-1919.

TINY Chihuahua puppies for sale. Champion blood lines. 311 West Cheyenne Road.

BLACK MINIATURE Poodle puppies. AKC registered. Very reasonable. 634-6437.

AKC REGISTERED Collies. Sable and white. Six weeks old. Quarters 7004, Fort Carson.

BLUE point Siamese kittens. Six weeks, $15. 935 West Cheyenne Road.

MINIATURE poodles, AKC registered. Terms. Wonderful with children. 633-2193.

GERMAN SHEPARD puppies for sale. 316 East Rio Grande. 633-1150.

AKC Beagle puppies, championship bloodlines. 2624 Wood Avenue. 632-9792.

BEGINNING dog obedience classes start July 17. For information and registration, call 495-2447.

AKC REGISTERED Chinese pug. 632-9577.

COCKER PUPS, 8 weeks old, $15. 635-4939.

BASSETT AKC Female. Six months old. Tri-colored. Call 632-2096.

PUPPIES FOR SALE. Would like used 100 pound weights. 495-2388.

AKC REGISTERED miniature poodles, 6 weeks old. Call 633-3703.

AKC registered smooth fox terrier puppies. 633-0214.

MIXED breed small puppies for sale. 633-0687.

BEAUTIFUL Gelding paint, high spirited. $150. 634-3448.

MALE Mixed breed pups. $4. 324 East Las Vegas.

14—Trailer Space for Rent

$49.50 MONTHLY pays your rent and utilities. Pool and clubhouse open. Individual carports and storage houses. Paved streets, bus line. By Edison School. 2303 N. Hancock Ave. phone 633-4800.

SPACES $35, patios, laundry, paved streets. Stewarts. 1825 South Nevada.

VACATION trailer rental, sleeps 4, 15 foot. Insured. Reasonably Trailer Rentals. 633-0625.

14—Trailer Space for Rent

TRAILERVILLE TRAILER COURT (choice spaces availabe). Free moving-help set up. $20 monthly. Paved streets, individual clothes lines. Street lights. Convenient shopping-schools. Phone 392-7237 or go by 3816 North Nevada.

FENCED lots, patios, new laundromat. 8th Street Trailer Court. 634-9866.

15—Trailer Rentals

EXTRA nice 10 wide (adults), convenient location. 392-7237, 635-0764.

16—Board and Room

DOWNTOWN — 320 N. CASCADE Clean, comfortable rooms. Single or share. Home cooking available. Nation Residential Rooms. 634-9742.

STABLE INN, a home for you when away from home. Come in to see. 502 East Pikes Peak. 634-9215.

16B—Rooms for Rent

DOWNTOWN. Close to Acacia Park. Furnished room to bachelor. Share bath and kitchen with owner. Telephone service. Call 634-8211.

CLEAN QUIET sleeping rooms, $8 single, $12 double, weekly. 635-9941.

ROOM for rent in private home, lady only. Call 633-2321 after 6:30 p.m.

GENTLEMAN. Sleeping room. Private entrance, bath, living room. Northeast section. 635-3895.

EFFICIENCY Room, private bath, private entrance. $40. 633-6895 or 633-5979.

NEW completely furnished sleeping room. Private entrance and bath. 632-7559.

LIGHT HOUSEKEEPING room for employed man. 315 North Weber.

17—Furn. Houses & Apts.

Prospector Apartments

EXCEPTIONALLY NICE 1 & 2 BEDROOM APTS. FURNISHED OR UNFURNISHED. SEE RESIDENT MANAGER APT. 201. 710 S. UNION.

FAITH REALTY CO.
717 E. Fillmore 632-8881

HERE IT IS!
A beautiful swimming pool. Perfect view. All conveniences. One bedroom apartment, furnished or unfurnished. Home atmosphere.
SOLAR VISTA APTS.
1535 South 8th 634-9308

AVAILABLE FIRST OF THE MONTH

Three Bedroom furnished house South end of town. $80.00 a month. Maurice Barnes — 632-8536.

ONE BEDROOM furnished guest house with shower, twin beds. No cooking facilities. Rent by day, week or month. Prefer working girls or couple. 802 Cheyenne Blvd. 635-9172.

FURNISHED four room apartment. Close to bus and shopping. 1515 North Tejon.

FURNISHED three room apartment. Three blocks from town. Adults. $100 monthly, utilities paid. 635-5470.

ATTRACTIVE one bedroom furnished apartment, $80. Utilities paid. Lenef Apartment Court. 1525 West Vermijo.

PARK-MOHR Apartments. Now available, completely furnished. One mile East of Woodland Park. 687-9108.

FURNISHED TWO large room apartment, also one room efficiency, downtown Colorado Springs. 685-5348.

FOR RENT. Three bedroom house in Stratton Meadows. Furnished. Children welcome. 635-8734 after six.

PERKINS furnished rooms and three room apartments. Utilities paid. $50—$65 a month. Children welcome. 632-1692.

2 BDM furnished apt. at $95 per month, near Fort Carson. Call DON HOUSEMAN 635-3588 or 634-6289.

FURNISHED or unfurnished apartments. $40 & $85. 632-1448 all day weekends, after five p.m. weekdays.

NEAT, single working girl to share furnished home with three girls. Call 632-4527 after 5:30.

NICE Furnished apartment, rear. 1008 East Vermijo, suitable for one or two, available July 15.

ONE BEDROOM trailer, four piece bath. Pla-Mor Village. 633-7564 8:30 to 5:30.

STRICTLY Private furnished efficiency apartment. Couple or single person. 322½ North Nevada.

ONE ROOM furnished apartment for rent. $27.50. Close-in. 634-7550.

NEAR COLLEGE, furnished efficiency apartment, ground floor, utilities paid. $75 month. 633-5304.

TWO bedroom, spacious furnished apartment. Fenced yard. Inquire 828½ South Weber.

SMALL FURNISHED basement apartment. Parking, bus. $45. 817 North Tejon.

$80 DOWNTOWN. Two room furnished apartment. Private entrance, bath. 633-0569.

ONE BEDROOM furnished apartment, couple preferred. Permanent. No pets. 635-7636.

COTTAGE, THREE rooms. Furnished. Clean. Fenced yard. Garage. Garden. North. 632-0291.

TWO bedroom furnished apartment. Close in. 722 East Platte. $85. 632-9612.

TWO ROOM furnished apartment. Close in. $30 monthly. Sober, working man. 633-4461.

ENT, new, furnished, exceptionally nice 1, 2 bedroom apartments. 632-9022.

$90 MONTH, furnished two bedroom, 617 East Iowa, Fountain, Colo. Call 382-5812.

MODERN furnished, private apartments. Small family. Inquire 812 South Weber.

219 NORTH WEBER. Lovely, roomy furnished cottage, with basement for couple. $105.

FURNISHED three room cottage, clean. Shower bath. Close in. Couple. 636-3106.

FURNISHED two bedroom apartment. Adults. 382-5106.

THREE BEDROOM home, North, furnished or unfurnished. 635-7015.

TWO bedroom furnished apartment. Close in garage. Adults. 632-0934.

ONE BEDROOM furnished apartments, utilities paid. $60. 633-5979.

FURNISHED one bedroom duplex apartment. $80. 633-6125.

18—Unfurn. Houses; Apts.

UNFURNISHED FIVE room apartment, first floor. Adults only, no pets. Gladstone Apartments. 10 Boulder Crescent.

SUPERB contemporary unfurnished home, Northeast, unexcelled view, four bedroom, no lawn care, $300 per month. 635-3992.

WESTSIDE VERY nice unfurnished brick duplex. Two bedroom. Adults only, no pets. $85.00. 633-4448.

ENT, new, unfurnished, nice 1, 2 bedroom apartments. $95-$125. 632-9022.

NORTHEAST, choice unfurnished house, near Ent, three bedroom. No pets. Inquire 2000 East Uintah.

UNFURNISHED four bedrooms, two baths, brick. Audubon area. 635-0168.

ONE BEDROOM unfurnished apartment. Northeast. $60 plus utilities. 632-4933.

HOUSE. Five rooms. Unfurnished. Clean. Fenced. North. 632-0291.

The Timbers
Designed For Gracious Living!
1 and 2 bedroom garden apartments
Furnished or Unfurnished
Luxurious Swimming Pool Air— Conditioned and Cabana
2818 Old Airport Road 635-8551

18—Unfurn. Houses; Apts.

WALKERS RENTALS
Immediate Possession

FURNISHED 2 bedroom apartment all utilities paid.
2 BEDROOM apartment, range, refrigerator, drapes, carpet — very nice.
1 BEDROOM apartment, range, refrigerator, drapes — Air conditioned.
2 BEDROOM House — Range, refrigerator — 2 Car garage.
4 BEDROOM house West side. Range, and refrigerator.
4 BEDROOM house — 3 baths — Full finished basement — Northeast.
ESTATES — 2 Car Garage — 3 baths — Over 3000 finished square feet.

CALL CHUCK GERBER
RENTAL DEPT.
o 0 ETAOINNNNN
635-3655
WALKER & CO., REALTORS
2324 E. Bijou 632-6651

UNFURNISHED

3 bedroom house Northeast, rent $115.

New 2 bedroom apt. unfurnished, carpets and appliances included. Rent $105 plus electricity.

One bedroom apt. Close in, range, refrigerator included. Couple or single person only, rent $75.

BAKER REALTY
REALTOR-INSUROR
511 N. Tejon 635-3591

RENTALS:
1 BEDROOM Apartment, Range and refrigerator, carpet and drapes..$120.00
2 BEDROOM Apartment, Range and refrigerator, carpet and drapes..$135.00
WILLIS AGENCY
722 South Tejon
633-1741

AUDUBON GARDEN
1, 2 and 3 bedroom unfurnished apartments, a few furnished units. Residents, maintenance, staff, good location. Northeast on bus line. Close to schools and adjacent to shopping center. Play yards and swimming pool. 1921 East Van Buren. 633-7114.

DUPLEX—1515 N. CEDAR
2 Bedroom, basement, garage, stove & refrig. $110.00 Mo.
CONOVER REALTY
635-2505

TWO BDR. APT.
Furnished or unfurnished, convenient to everything, bus runs every 20 minutes, space galore, childen welcomed, 15 minutes to any base, lovely neighborhood, can see at anytime, 633-9307, 2930 West Boulder, Pleasant Villa.

A1 RENTALS
Stratton Meadows 2 Bedroom Garage Large Stowage Rooms $95.00 Evenings 392-5536
KIT CARSON REALTY
413 So. Tejon 632-0832

BEL-MAR APTS.
623 N. WEBER
One bedroom unfurnished apartment. Carpet, drapes, dishwasher, refrigerator, electric range, air-conditioned. Shown by manager, Apt. B-2.

AVAILABLE NOW
Newly redecorated 2 bedroom and den apartment. Electric kitchen. $125 per month plus electricity.
The LITTLEJOHN REALTY Co.
635-2515 anytime

NEAR GOLF ACRES
3 bedroom, large kitchen, range, very nice neighborhood. $125 month. Call Loren Grant 633-1447 or
Berger & Berger Inc.
634-6627

NICE 3 bdm. home with full basement with 4th bdm. and rec. room. Two baths and large room that has been used for beauty shop or office. At $165 per month, located NE. Call DON HOUSEMAN 635-3588 or 634-6289.

30 BOULDER CRESCENT
Luxury apartment, unfurnished two bedrooms, two baths, carpeted, private lanai, panoramic mountain view. Elevator, heated pool. 634-1488.

2 BEDROOM apartment on second floor. Range and refrigerator. Close-in location North. No children or pets. $80.00. Padgett Realty 634-5518.

THREE bedroom unfurnished house. 1½ baths, attached garage. $150. Near Ent and Childlaw Building. 634-3872 or 634-8195.

UNFURNISHED house for rent, three bedrooms, large den, fireplaces, garage. Drive by 603 Pinon Drive.

UNFURNISHED three bedroom apartment, handy to Academy employees. $65. Inquire at Flitelıne Texaco. 5000 North Nevada.

UNFURNISHED FOUR rooms and bath. First floor. Adults only. Close in. For appointment call 633-5056 evenings and weekends.

UNFURNISHED two bedroom apartments. Nice fireplace, children welcome. 1½ blocks North of Post Office, Manitou. 685-5249.

TWO BEDROOM unfurnished apartment. Adults only. $85, including utilities. 633-1434.

UNFURNISHED NEW two bedroom first floor apartment. Near Ent. 632-2957.

LOVELY TWO bedroom unfurnished duplex. Three kitchen appliances. Reasonable. 633-4483.

SECURITY
Unfurnished three bedroom, attached garage. Close to schools. 636-2694.

UNFURNISHED one and two bedroom apartments, located at 3131 North El Paso. Call 632-6214.

CLEAN one bedroom five room unfurnished house. Garage, fenced yard. 632-8336.

FOR LEASE unfurnished three bedroom home, 802 Grand Avenue, Security.

20—Summer Rentals

FURNISHED CABIN, rent by day, week or month. Five miles up North Cheyenne Canyon. 634-0408.

SUMMER RENTAL
Modern trailer, day week, month, country rates. 634-0446.

EXCEPTIONALLY pleasant furnished apartment, up to four people till August 7. 633-1313.

CLEAN. Two bed duplex. Everything furnished. 634-8403.

21—Misc. for Rent

RENT A PORTABLE DISHWASHER
$7.50 per month
PAYMENTS CAN APPLY TO PURCHASE
TV SPECIALISTS AND APPLIANCES
332 N. Tejon 633-8229

TOOL RENTAL
Lawn — Electric — Pipe — Rug Shampoo — Hand Tools.
GOFFE WILKINS
2419 W. Colo. 633-1729

WITH purchase of Blue Lustre, rent Electric Carpet Shampooer for only $1 per day. Gamble's Downtown and Gamble's Southgate.

TWO LARGE, clean, garages. Manitou. Excellent for storage. 685-9118.

22—Wanted to Rent

FURNISHED Apartment or furnished house, prefer three bedrooms, in north J.H.S. area. Write Box A-324, Gazette Telegraph, occupancy September 5, but will begin rent earlier if necessary.

UNFURNISHED, three or four bedroom house, garage. Northeast. 632-8028.

24—Money Wanted

WANTED, $9,000 for 18 months. Good return. Need now. Write or see Larry Young, 320 East Bijou, evenings.

WANT PRIVATE loan of $8,000 at 6% interest on relatively new $18,000 home. Good first mortgage. 633-4364.

WOULD LIKE to borrow $7,500 for construction of a business building. If interested call 632-0191 or 633-8338.

WANTED $15,000. Secured by first mortgage on business building. 633-9509.

WANT TO borrow $12,500. Good first mortgage. Good interest. 634-1896 evenings, weekends.

25—Musical Instruments

Used TV Sets
START AT
$25.00
Ideal 2nd and 3rd sets at
TV SPECIALISTS & APPLIANCES, INC.
Open 8 a.m. to 9 p.m. daily
330-332 North Tejon St.

Pianos, Organs
Summer Specials

REMBRANDT new finish good condition	$265
WILLARD new Mah. Finish plain case	285
WEAVER small studio, walnut finish	395
BALDWIN Acrosonic Spinet Excellent condition	545
THOMAS ORGAN walnut, like new, small size	395
NEW LOWREY STARLET Organ. Reg. $685. Spec.	535
NEW MAGNAVOX Golden Triumph Spinet. Reg. 1195	995

House of Music
108 S. Tejon 632-4661

LIKE new Spinet with matching bench, sale price $488. Kimble Grand, Walnut finish completely rebuilt, sale price $950. 634-4452.

WILL sacrifice $325 Estey console chord organ, like new, $175. 632-1055.

I CAN SELL your piano or organ for you. Highest prices. Ask for Mr. Snyder 634-0051.

BUNDY CLARINET B flat. La Blanc bass Clarinet $350. 120 Bass Belsini accordian. $150. 634-5747.

PLAYER pianos. Grands. Uprights, fully reconditioned and guaranteed, call 634-4452.

FENDER super amp, epiphone electric guitar, excellent condition. $275. 632-3301 evenings.

ELECTRIC player piano, plays but needs some work. $200. 635-2608.

WURLITZER Spinet piano in good condition. $275. Call 634-5635.

26—Home Furnishings

AUCTION
EVERY SATURDAY
STARTING
9:30 A.M.
ECONOMY AUCTION
434 SO. TEJON
WE PAY TOP DOLLAR FOR FURNITURE, RUGS, DISHES, APPLIANCES!
OR WILL SELL THEM ON COMMISSION
PHONE 636-1468

Always Call Ross Auction
Call ME 2-6693
We Buy Used Furniture
We will pay you top cash prices for your furniture, appliances, antiques or household goods — or we will sell them for you at auction.
Auction Every Monday
123 South Cascade
Jack R. Ross Auctioneer

Pettigrew Auction Company
Auction Every Tuesday
WE PAY MORE CASH for your furniture, rugs, dishes and appliances, or we will sell them on commission. CALL 633-7463 for prompt service.
405-07 So. Nevada

CLOSING OUT used furniture at real bargains. Two piece rose studio divan and chair, like new. Mahogany drop leaf table with four leaves. 40 inch Frigidaire electric stove in perfect condition. Gas ranges. Five piece breakfast sets. Baby beds. Twin and full size box springs and mattresses. Blonde cedar chest. TV sets. American Budget Furniture. 115 South Tejon.

GET PROFESSIONAL carpet cleaning results — rent Blue Lustre Electric Carpet Shampooer $1 per day. Standard Paint & Glass.

19 CU. FT. chest type freezer, excellent condition. $139.00. AJAX BARGAIN BASEMENT, 120 So. Tejon. 636-1393.

AIR COOLERS, $69.95 and air conditioners, $189.95. AJAX BARGAIN BASEMENT, 120 So. Tejon. 636-1393.

LARGE. Three section green couch. Good condition. $65. 2304 Centre Lane. 633-4144.

USED washers $39.95. Used Televisions $49.95. 434 S. Tejon.

FREEZER. Gibson. 16 cubic foot. Assume payments. Phone 392-3452.

WANT ADS PAY DIVIDENDS.

26—Home Furnishings

3 ROOM APTS.
$65—UTILITIES PAID
All Completely Redecorated
7 Blocks East of Ent
DAVE WILL FURNISH YOUR APT. WITH BRAND NEW FURNITURE FOR $3 PER WEEK
1-2-3 Bedroom Homes Available for Rent
Dave's
Furniture & Appliances
118 S. Tejon 633-0336

RENT A New G.E. Dishwasher
3.75 a wk.
HALLE'S
119 N. Nevada
636-3701
Open Nites Till 9
Mon., Wed. & Fri.

PINK, GE, 15 cu. ft. refrigerator. Just like new, bottom freezer. $269, even less with trade. AJAX BARGAIN BASEMENT, 120 So. Tejon. 636-1393.

NEW 4 AND 5 drawer chests, choice of colors. $29.00. AJAX BARGAIN BASEMENT, 120 So. Tejon. 636-1393.

MAYTAG automatic washer. Kenmore Conventional. Frigidaire and Servel refrigerators. 636-7683.

27—Building Materials

USED 4x8 sheets of asbestos siding from Eastlake home and shiplap siding. 522 Huron Road. 634-3688. Half price.

28—Misc. for Sale

LAWN MOWER fender skirts. Baby furniture. Youth bed. End tables. Wedding dress. Alaskan Husky pup. 22 rifle and reloading dies. 506 William Avenue. 633-9092.

HOUSEHOLD Furniture and restaurant equipment, freezer, pedal car, 20" bike, motors, chicken feeders and miscellaneous. 2724 North Tremont.

INCINERATORS, splash blocks, patio blocks, clothes line poles, custom casting. Precast Step Company. 632-2721.

PATIO Covers and material. Free estimates from Crissey Fowler Lumber Co., 117 W. Vermijo. 634-2831.

PRICED RIGHT. Garbage cans. Garden hose. Single mattresses. Tool boxes. Work shirts and pants. 3112 East Highway 24.

KENMORE fully automatic cabinet style sewing machine. $239 value for $100. Call after 6 P.M. or all day Sunday. 634-4250.

COLORED TV, yours for almost half price. Nearly new 23 inch Packard Bell. Taken in on trade. Phone 634-6627.

OFFICE FURNITURE
Two glass top walnut desks with swivel chairs. $35 a set. 633-3685 or 634-7915.

8" TILTING Arbor Table Saw with motor and stand. Crissey Fowler Lumber Co., 117 W. Vermijo. 634-2831.

EARLY AMERICAN dinette set with four chairs and hutch. Reasonable. 392-8254.

DELTA FLOOR model drill press. Also, medium size office desk. 633-2282.

LARGE SIZE conventional Thor washer. Good condition. $25. 633-8421.

WHITE portable sewing machine. Good condition. Private party. 635-5518.

DOUBLE Roll-Away bed. Innerspring mattress. 19 West View Place.

ANTIQUE China cabinets. Niagara table, three motors, timer. Roll-away. 392-7597.

FOR SALE, one only new 14 cubic foot Gibson refrigerator $179.95 with trade. 634-8843.

YORK Refrigerated room air-conditioner. 115 volts. $75. 632-5566, extension 215. 2531 St. Vrain.

MUST SELL large freezer-refrigerator combination, like new, cost $750, sell for $200. 392-8600.

BEAUTIFUL Chinese ivory statues. Heights 12, 13 inches. $95, $275. 634-8863.

HOOVER TANK vacuum cleaner. Good condition. Private party. 635-7035.

SPEED QUEEN automatic washer. Good condition. Best offer. 635-9701.

FOR SALE Lionel train set completely mounted on a board. 633-4578.

DELTA Tilting arbor table saw with motor and stand. 634-2831, ask for Ray.

NEW RED Ryder Toro 32" Rotary Lawn Mower. Call 634-2831, and ask for Ray.

USED LAWN MOWERS at all prices. Crissey Fowler Lumber Co., 117 W. Vermijo. 634-2831.

JACOBSEN-MANOR reel-type power mower. Crissey Fowler Lumber Co., 117 W. Vermijo. 634-2831.

1959 FRIGIDAIRE automatic washer. 1956 Hotpoint dryer. Good condition. Priced to sell. 392-5290.

KENMORE automatic washer. Excellent condition. Priced to sell. 382-5106.

EASY GAS dryer. Very good condition. Must sell now. 633-6644 Ext. 3098.

MAYTAG automatic washer. Will sell cheap. 392-3525 or 392-3461 Ext. 38.

BENDIX automatic washer. Very good condition. Priced to sell. 392-3947.

KENMORE automatic washer. Very good condition. Must sell before July 20. 635-1932.

KENMORE AUTOMATIC washer. Good condition. Priced to sell now. 633-9385.

13 CUBIC FOOT Crosley Shelvador refrigerator freezer. Single door. Good shape. Must sell. 634-8098.

1961 EASY automatic washer. 1961 Easy electric dryer. A-1 condition. Must sell now. 635-3715.

NORGE automatic washer. Working condition. Reasonably priced. 633-8336.

KENMORE automatic washer. Excellent condition. Priced to sell. 634-0170.

BABY BED, inquire 2229 East Monument, before 5 p.m.

WASHER, TWIN tub, twin agitator, used 15 months. Phone 633-4662.

NORGE AUTOMATIC washer. Very reasonable. 392-5357.

REFRIGERATOR. Priced for quick sale. 633-1898.

1958 GIBSON refrigerator. Priced for quick sale. 634-0204.

1959 KELVINATOR Foodrama. Priced for quick sale. 635-5204.

KENMORE automatic washer. Good condition. Priced to sell. 633-9028.

TRAVEL Trailer, sleeps 4. $150. 2315 East San Miguel. 634-4500.

TWO 8 foot aluminum overhead garage doors. $18.50 each. 632-0553.

USED TV's — $39.95
We keep only the "cream" of our trade-ins for our Used Dept. and thus you get a really GOOD used, recond. set, priced from $39.95.
NEW PIANOS — $495
Select your piano now during our summer sale. Big selection of styles and finishes of GULBRANSEN, STORY & CLARK, KOHLER & CAMPBELL; prices on new pianos start at $495.
PIANO RENTALS
PARENTS: Start your child on a rental piano before you buy: Check child's ability for 6 months on our Rental-Purchase plan. Big selection of styles and finishes as low as $10 monthly.
OPEN FRIDAY EVENINGS
Music and Television Center
602 SOUTH NEVADA AVE. ME 2-3554

28—Misc. for Sale

ATTENTION APARTMENT HOUSE MANAGERS
A real bargain on PAINT or an easy one coat clean-up operation. Only $2.95 per gallon.
KWAL PAINTS, INC.
2939 N. Hancock 636-1621

COMPLETE SAW repair shop. Oliver electric grazer. Six inch jointer, band saw, 8-inch table saw power hammer, skill and B&D saws, lawnmower and tool grinder, bolt cutters, high pressure air tank, high speed drill bits, carpenters tools, molding cutter. Whetstone grinder. Hand well-boring equipment. Test bucket, 4-inch sand pump. 1610 South Tejon.

SWAP
Pool table — regulation, hi-fi tuner, pre amp and speaker cabinet. Wollensak recorder, Argus c-3 meter and flash, air compressor, 30 gallon aquarium and stand, registered St. Bernard, swap for almost anything of value. 634-5923 or 635-3843.

GARAGE SALE all day Saturday at 8 West Platte. Air compressor, $25. Gas engine, $12.50. Mall's electric saw, 7 blades, gas heater, $3. Kenmore Galaxie sweeper, mattress, $4. 670 x 15 tires. Four 700 x 15 six ply. Electric motors, $3.50. Golf Clubs with cart. Miscellaneous items. 634-6235.

COMPLETE 10 gallon aquarium with stand, all equipment necessary plus tropical fish, also complete set of HO train equipment includes trains, track and buildings. Make offer. Must leave town. 59 Norman Drive, Security. 392-7924.

1957 LONG wheel base ½ ton Ford. New Pontoon, 8 x 24 foot long. Hydro plane boat, fiberglass. Outboard motors. Air conditioners. Box spring and mattress, like new. Coleman camp stove. Violins. Guitar. Guns. 392-8052 after 6 p.m. weekdays; all day, weekends.

SPENCER'S
Apricots, transparent apples, miscellaneous fruits and vegetables. Orders taken for 30 pound tins, pitted and sweetened pie cherries. 20 East Brookside.

TWO REFRIGERATORS. Automatic washer and dryer. Two bedroom sets. Two kitchen tables with chairs. Miscellaneous household items. Sundays and evenings call A. C. Bockman, 2026 North Franklin. 634-8107.

30 (sic) PAIR, Top brand name shoes for men, women, and children. At less than ½ regular price. Open evenings and Sundays. Shoe Discount House, 3123 North Hancock.

REFRIGERATOR, Large size Coldspot. Excellent condition. A real buy. Like new automatic washer. Also twin size mattress and springs. Man's dresser. Reasonable. 635-1212.

GOOD Selection of Reconditioned Refrigerators from $39.95 to $139.95. Refrigerators big 12 cu. ft. $168.88 with trade. THE HOME APPLIANCE CO. 1834 E. Platte. We repair all makes.

REPOSSESSED four piece living room suite ... out three months, original $269.95. Yours $149.95 including delivery and it looks like a new one. GAMBLES SOUTH GATE.

COOL 400 SQ. FT.
of living area with this refrigerated Air Conditioner. Just right for summer heat. Special at $138.88.
GAMBLES DOWNTOWN
116 N. Tejon 632-1591

USED T.V.'s—Two portables—Good selection table and console models —we repair foreign make radios and phonograph. Walters Ament's Inc. 10 East Colorado. 635-1503.

MANY GOOD House doors, cheap. Plumbing fixtures, all kinds. Car top luggage carrier. Some lumber. Two bicycles. $8 each. 218 South Limit.

MW DELUXE frigidaire, good shape. $45. Wringer type washer, two speed. $10. Girls bicycle, 22 inch. $10. White sewing machine, pedal type. $2. 635-8705.

WESTINGHOUSE electric range, 30 inch, large oven, used two years. Westinghouse front load automatic washer, very reasonable. 633-8551 after five.

TV RENTALS—$3 weekly. RELIABLE REPAIRS by qualified photofact, equipped electronic technicians. Harlan's Radio & TV 632-7051.

EMERSON portable Stereo — 4 speed, flip over cartiage and detachable speakers. ONLY $22.95 K&L SALES 400 So. 8th St. 636-5134.

GUARANTEED Reconditioned washers $29.95 up. Rebuilt sweepers. New rolls and parts available. Heck's Shop. 2327 W. Colorado Ave. 633-0953.

LEAVING CITY. Kenmore wringer washer with pump. Universal vacuum with all attachments including paint sprayer. Both good condition. Sell cheap. 632-8138.

NORGE upright Freezer 14 cu. ft. like new condition, guaranteed $175.00 K&L SALES 400 So. 8th St. 636-5134.

HOTPOINT automatic washer $60. Ward's Refrigerator $35. Peerless pump $30. Whirlpool vacuum cleaner $10. Phone 492-2465.

STANDARD size rollaway bed, metal frame, mattress, new. Walnut desk, swivel chair, crystal top. All in excellent condition. 636-1010.

ATTRACTIVE LADIES' clothing Size 12 or 14. Reasonably priced. Occasional chair. G. E. clock-radio. 633-2095.

RCA PORTABLE 45-RPM automatic record player in leather carrying case, only $13.95 K&L SALES 400 So. 8th St. 636-5134.

POST HOLE DIGGER (battery run). Like new. Also older console Singer sewing machine. Both bargains. 392-7237.

EASY Spindryer washing machine, good condition, reasonable, solid oak buffet. 2116 West Pikes Peak. 634-7017.

AIR Conditioner with squirrel cage fan. Good clean gas range. 633-8072.

TWO-WHEELED small trailer and good lumber, very reasonable, also Seeley day bed. 632-9058.

TRAILER, 4x6. Chair bed for trailer. Aluminum screens. 633-7255.

MINK paw coat. Stroller length. Cocktail cuffs. Size 12-14. $75. Call 635-7724.

9 CHROME pedestal stools, yellow tops suitable for restaurant or bar, almost new. Call 632-1184.

KENMORE gas range, large oven, grill, excellent condition. $75. 472-1700.

SCHWINN Continental 10 speed for sale, fine condition. Phone 634-8474. 317 North 16th.

UNUSUAL antique grandfather clock. Hour glass shape. 511 South Tejon.

WELL BUILT utility trailer with universal hitch for any car, both for $65. 2538 Chimayo Drive.

VARIOUS office equipment and 5 foot combination and key lock safe on rollers. 634-1581.

55 GALLON steel drums (barrels). Simpson and Company. 201 West Colorado Avenue. 635-3501.

ANTIQUES and unusuals, open daily 9:30 a.m. — 4:30 p.m. 1841 West Colorado.

PLAYGROUND giant slide and swing, bars, and Teeter-totter. Call 684-9689.

HOUSER'S furniture, antiques and junque, right back of Nob Hill Post Office. 2307 East Platte Pl.

FOR SALE, Concrete forms, suitable for pouring large basement, almost new. Call 634-4232.

USED eye glass hearing aids and behind the ear aids from $25. Guaranteed. Maico 24 East Bijou.

FOUR MONTHS food supply with or without freezer, no money down. Zero Frozen Foods. 634-8843.

TELEVISION TEST equipment including 1076 B and K analist. 635-5156.

BABY walker, ladies clothes, size 9-12, baby clothes, 6 months to 18 months. 633-1624.

1959 KELVINATOR automatic washer. Needs light repair. $20. 633-6644, Ext. 3444.

⅛ KARAT DIAMOND for sale. For further information, call 635-4311 after 6 p.m.

24 INCH reel type power mower. $35. 632-4933.

STAUFFER, like new. $100. 635-9172.

USED Maytag wringer washer very good condition 632-4265.

PARTS for all electric shavers, repairs. Campbell's, 123 So. Tejon.

MAPLE DINETTE set. Good condition. 636-3015.

WALL TYPE CRANK telephone. Wagon Wheel. 632-6376.

MAYTAG IRONER. $150. Call 392-5408. 108 Grand, Security.

RADIO, player combination, two picnic tables. Cheap. 634-1643.

ONE TON Emerson air-conditioner, roll-about. 635-8714.

UTILITY trailer 4 x 6, four feet high, tarp, licensed. $55. 495-2814.

USED 36 inch gas range, $50. Call 633-9375.

KIRBYS FILTER Queens, other used vacuum cleaners. 636-1832.

29—Misc. Wanted

WANTED: two matched bureaus, prefer colonial and maple. 472-1243.

29—Misc. Wanted

$ GUNS WANTED $
MODERN GUNS & ANTIQUE GUNS, JOE KADISH PAYS TWICE AS MUCH. BRING THEM TO
19 EAST COLORADO

WE BUY GUNS. We trade guns regardless of condition. Pistols, rifles, shotguns. Call Frank, 634-1388.

BUY AND SELL furniture and appliances. Binkley's Furniture. 511 South Tejon. 635-5502 or 392-3338.

LOT OR tract to set mobile home on. Electric equipment must be installed. 392-8871.

30—Real Estate Loans

FIRST MORTGAGE LOANS
On all types of property
• CONVENTIONAL
• COMMERCIAL
Call Us Today
GREAT WESTERN INVESTMENT CO.
301 S. Weber 636-3905

31—Real Estate Wanted

Want Income
Have client for small home with rental unit or duplex. Want older but in good condition. North or East. Call GORDON CASE, 495-2815 or anytime

MELROSE Realtor
16 East Pikes Peak Call 632-3533

LISTING NEEDED
Need a listing on a 3 bedroom home with garage and basement, in Skyway, below $25,000.
BAKER REALTY
REALTOR-INSUROR
511 N. Tejon 635-3591

Guaranteed Sale
If you must sell quickly, immediate cash for your equity. Colorado Springs, Stratton Meadows, Security. Call RANDY CASE, J. L. CASE & COMPANY. 633-3836. 620 No. Tejon.

I BUY PROPERTY
OFFERINGS INVITED FROM REALTORS — PRINCIPALS
R. D. VON ENGELN
634-4300 634-1667

List With Littlejohn
635-2515

WANTED: Houses, apartments and duplexes to manage. Call property Manager, Pike Realty Co. 633-8781.

32—Off. & Stores for Rent

NEW STORE
1780 sq. feet air conditioned space — can be used for retail, office or service space — 728 S. TEJON Street — 10 off-street hard surface parking spaces — for information call 634-4005 or
THE WILLIS AGENCY
722 S. Tejon
633-1741

FOR LEASE
Business Building at 2312 E. Platte. 1,700 Sq. Ft. Adaptable to most businesses. M. M. Redburn, 633-5504.

CENTRAL ENTERPRISES
636-2381 2101 E. Bijou

SMALL OFFICE SPACE
Reception room and private office — $125 per month including all utilities, air conditioned — off street black top parking — for information call 634-4005 or
THE WILLIS AGENCY
722 S. Tejon
633-1741

AVAILABLE NOW
Ground floor office space on fast developing East Fillmore. Four rooms and restroom. Can be divided into smaller offices. $150 per month, plenty of parking. Contact Little John Realty. 635-2515, anytime.

BUSINESS BUILDING FOR RENT East — 800 sq. ft. business building suitable for most any type of service business.
HALEY REALTY
634-3785

DOWNTOWN STORE BUILDING FOR RENT
5,000 sq. feet plus basement. Second floor space for office. 110 South Tejon. Call 634-3163.

OFFICE space for rent. Single room or suites from $25.00 per month. Utilities paid. Second floor in fast growing East Colorado Springs Area. Call Mr. Brown at 634-3747, 8 AM to 5 PM.

PRIVATE office, reception, phone answering service available. Call attorney Paul Barber, 726 South Tejon. 636-3266.

CHOICE individual offices furnished or unfurnished. Call Mr. Olsen, OLSEN REALTY 632-8821.

WAREHOUSE for rent. 110 South 25th. 634-2866.

34—Buildings - Buy - Sell

GARAGE 10x20. Well constructed, stucco, with overhead door. Two years old. First $250 will move it. 635-9468.

WILL PAY CASH for houses to be moved. Free estimates on moving or wrecking houses. See T. E. Smith. 634-1581, evenings 633-3606.

35—Real Estate for Trade

ACRES — 40
Will trade for duplex, home, clear trailer house or submit reasonable cash offer. Call Ted Predmore eves. 634-2341 or days at
FAITH REALTY CO.
217 E. Fillmore 632-8881

OWNER desires to trade equity in five bedroom Denver suburb home with dining, living, kitchen, recreation, two bathrooms, patio carport, fenced yard and carpet. For equity in Colorado Springs home in $18,000 to $21,000 range, call 633-2628, ask for Brown.

NEAR NEW, Brick, four bedroom, Cherry Hills Manor home. Trade for smaller in Colorado Springs. By owner. 5992 South St. Paul Way, Littleton, Colorado.

BEAUTIFUL new four bedroom brick house in Skyway. Two fireplaces, two car garage, three baths, rec. room. Will trade for smaller house or lots. 633-8360.

TRADE EQUITY in well located house for mobile home. No agents. 634-1131.

36—Lots and Tracts

APPROXIMATELY two acre tract, industrial zoned. Some buildings, terms, adjoins Santa Fe Railroad. Southeast section, Colorado Springs. 633-2984.

TWO Commercially zoned 25 foot lots, Knob Hill edition. Sewer and water piped to lots. Good garage on same. Cash sale. P.O. Box 234, Colorado Springs.

HALF-ACRE plus, overlooking golf course, lakes and Pikes Peak. Unsurpassed location and view. 634-7889.

38 ACRES 6 miles south Colorado Springs, that have everything, lots of water, trees, view, near schools and markets. 632-3264.

OVER ONE acre with unobstructed view of Pikes Peak. Natural landscape. 635-3632.

220 FT. ON El Paso Blvd. by 160 ft. deep. 685-5492.

LOT for sale. 15th and Vermijo. 634-8889.

37—Ranches

LIKE WATER? 60,000 gal. per hour, 60 A. all irrigated. Carl Karns. 632-1053. JET RLTY. 635-1561.

38—Suburb.—Other Cities

60 ACRES
East of Florrisant. Good for cabin sites. Call Nannette Mickle, Eves. & Sun. 635-9590.
Olsen Realty 632-8821

NO WATER Problems. $3500 down, discount for cash. Small tract, five rooms and bath, retirement couple, address 175 Genoa, Colorado. Zip Code 80818.

FOR SALE by owner. Three bedroom modern home on five acres. Holmes Lane in Black Forest. Terms arranged. 632-0791.

THREE ROOM modern home, storage house, 4 lots. 1017 North 5th St., Canon City 81212. Phone 275-3858. $5000.

SECURITY 4½% loan, three bedrooms, attached garage. Fenced. 392-5371.

38—Suburb.—Other Cities

• STAR VALUES •
of Monument-Palmer Lake

COZY
2 bedroom home on a spring fed 3 acre tract, double car garage, corrals. Bargain at $13,500.

HORSES
Yes, on this 5 acre tract in beautiful Panoramic Acres. 1500 sq. ft. of luxurious living among the pines. Panelled living and dining rooms, fireplace — 2 family newer home.

BUNGALOW
3 or 4 bedroom, large living room with beautiful large yard. 1 block to school. Bargain at $10,500.

LOW DOWN
Owner says sell this 3 bedroom home — large lot. Payments less than rent.

LOTS
Of space to build on these 20 nicely located adjoining lots close to the lake. Total price $5,000.

ALSO
17 adjoining lots. Nice trees, beautiful view in Palmer Lake. Price $3,850.00 for all.

5 ACRES
In Panoramic Acres with running spring water. Total $3,900. Low down payment with $25.00 per month.
Call Ed Brown 481-2373 or Chas G. Schreiber 632-5201. Star Realty Branch Office 481-2201.
Star Realty, Inc.
632-7601

SUBURBAN LIVING
Spacious 4 bedroom home, large living room with fireplace, Country kitchen, family room, 3 baths, patio, 2-car garage, lots of closets, and storage space. Large bar-b-que, corrals, electric fence, stable, you name it. All on one floor and 2¼ acres. Lots of water. This is truly gracious living. Your best dollar value anywhere. Please call LOU VIOLA eves. at 634-4750, or
FAITH REALTY CO.
217 E. Fillmore 632-8881

Cool Black Forest
For homes, homesites, land investments, equity trades — anywhere in Air Academy School District and surrounding areas call in a specialist who knows values in these areas. Eliminate guesswork. Get your money's worth.
Gordon Case Ph 495-2881, or anytime
MELROSE Realtor
16 East Pikes Peak Call 632-3533

Black Forest Dream House
Three bedroom, one year old on 2½ acres, solid log construction, cut stone fireplace, many extras, good well, no water problems here. Priced for immediate sale at $16,500, assumable loan. BETTY POLHEMUS 495-2346 or ESTATE REALTY 635-9047.

WILL TRADE
4 bedroom, 2 bath, garage, lot 90 x 190, picket fence, trees & shrubs. Will trade equity for a smaller clear home with income in Colorado Springs. Call WALLY REALTY FOUNTAIN, COLORADO, 382-5481.

WOODLAND Park, a nice home with a view and 4 lots. Nine rooms, two level, move right in. Call or see Oscar Ireland, Canon City, Colorado.

39—Mountain Property

COOL CABIN SITES
Only 39 miles from Colorado Springs. ½ acre, wooded, fishing, hunting. Keep horses, skiing year around enjoyment. Private club. $300 up. $25 down. 633-5446 evenings or call
ALFRED A. PLAMANN Realtor
1231 N. Nevada 633-3504

SUMMER cottage, Green Mountain Falls, fireplace, two bedrooms, gas, electricity, located first road above lake, completely furnished. Mabel Garver, Green Mountain Falls. 684-9706.

CASCADE, TWO large bedrooms, living room, dining room, lots of built-ins, utility room and fireplace. Barn and corral. 684-9789.

OWNER. Almost new brick. Quality built. 3-4 bedrooms. Superb area view. New high school ½ mile. Cool Woodland Park. 687-9123.

COOL, NICE Cottage, six lots. Cripple Creek - Victor area. Furnished. $1500. Cash or terms. Inquire 221 West Bennett. Phone 315.

TWO Exceptional mountain lots. Fish, swim, ride, shop, near by. 15 minutes from town. Cash discount. 684-9188.

25 ACRES on Catamount Road with cabin sites and spring. Phone 687-9117.

MUST sacrifice in Cascade two winterized two bedroom houses. 684-9656.

MTN. CABIN—New & Good. 20 miles from Colo. Sprgs. Carl Karns 632-1053 — JET RLTY. 635-1561.

THREE BEDROOM home, garage, landscaped. 329 Sherri Drive, Security.

40—Business Opp. Wtd.

14 FOOT runabout with 40 HP Scott motor. $600. 1529 Park Avenue, Canon City, phone 275-5854.

41—Business Opp.

NET of 1,000-1,500 first month possible for ambitious Colorado Springs area distributor of highly accepted finest quality products with lifetime guarantee. Sell through clubs, etc. from beautiful full color movie films. Film plus quality of merchandise sells itself. Perfected to complete, simple plan yet brings unbelievable results. $1500 required for inventory. We will train. Write letter with qualifications to "Evans," 1061 Emerson, Denver 18. We will arrange for interview.

LIQUOR STORE
One of the very best in town. The Price is Right.
3.2 TAVERN
Always a money maker. Some terms.
COCKTAIL LOUNGE
Potential excellent, priced below market at $27,500.
TRAILER COURT
Excellent buy. Will show 15-25% return on investment. $55,000. Call A. A. HANSON, COLORADO SPRINGS REALTY CO., 632-7641 or NITES 634-1713.

NOW IS THE TIME
To have your own business. We have a high income liquor store that can be bought with a small down payment. Call Walt Hawkins, res. 632-3392.
Berger & Berger, Inc.
1528 No. Union 634-6627

MR. VISITOR if you'd like to move to Colorado Springs please call me for details on several good businesses. Requires good management ability and cash investment. Call BILL HALLAUER anytime at 632-7651. T. BEARDSLEY & CO. MINING EXCHANGE BLDG.

WILL trade for other business. Farm implement store with six room home. Allis Chalmers Agency. Inventory, fixtures. Financing available. Health reason for selling. 604 South 9th Street, Canon City. 275-5605.

TEXACO INC.
For lease. Two bay service station. Porcelain enamel. Near downtown neighborhood tourist area. Call 633-8744.

HEALTH FORCES sale of neighborhood garage. Established 12 years. Completely equipped. Excellent location, one block off Nevada Avenue. Call Flock Motor Service. 632-5115.

SKELLY OIL Company has a station for lease. Good location. Going business. Experience necessary. Modern investment. Call 634-2738 or 634-3820.

FOR LEASE. Enco service station. Greeley, Colorado. Located on highway. Doing good neighborhood business. Call 352-1277 or write Box 369, Greeley, Colorado.

ABE'S TAVERN
DOING GOOD business yearly, located block East of entrance to Peterson Field on 24.

PAVED used car lot, completely equipped. Lights, sign, air conditioned office, office furniture. 117 Iowa. 632-8306.

GENERAL insurance agency. Present earnings will return all purchase price first year. Call Duncan R. Harkins. 634-5506.

USED car lot and trailer sales, same location 12 years, for lease or rent. Owner 634-7824.

CRAGMOR, under $13,000, three bedroom, basement, garage, fenced yard. 635-3326.

41—Business Opp.

A Business of Your Own
2 SML. RETAIL STORES, hdw., sporting gds., automotive, appliances, housewares, etc., stock flexible, good leases and locations, good family set-ups.
LAUNDRY AND DRY CLEANER, established, money maker, good locations, good leases, woman can manage, man can do repair work on days off from another job.
Several businesses to choose from right now. Call or come see HOWARD BREEDEN
MELROSE Realtor
16 East Pikes Peak Call 632-3533

Trailer Park
● 65 Spaces—All Filled
● Underground Utilities
● Outstanding Trailer Sales Operation with good exclusive lines
● Excellent record of gross sales and net profit.
FOR SALE BELOW APPRAISAL, AND BELOW LAND VALUE, AND ON GOOD TERMS. CALL STEVE SCHUCK
WEIDMAN & CO.
Realtor Insuror
123 E. Bijou 633-7744

No Competition!!
6 month operation NET 5 to 10,000. It's up to you — owner will teach you the business. Very low overhead. One man or woman operation. This thing is hot. Call me NOW. A. Urban, 632-4837.
WILEY REALTY REALTORS
636-2964

$ — MOTEL — $
OUTSTANDING BUY
Here's the best buy in town for the money. AAA rated. It's a small court, only 10 units, but neat and clean as a pin. TOPS in location and a proven producer. Takes a little cash to handle, but if it's a court you want, be sure to see this. Owner will also consider a trade for a nice home or income property. For appt. to see call SCOTTY KOVALIK, COLORADO SPRINGS REALTY CO. 632-7641 or EVES 632-0481.

MUST SACRIFICE
Self service laundry and dry cleaning, excellent location, very small down payment, cash or trade. Low monthly payments. Out of town business interests. Leaving town, other business interest forces sale [illegible] 634-5925 or 633-[illegible]

WANTED — Western Auto Dealers. Starting at $7,500. Excellent locations available in New Mexico, Colorado, Oklahoma, Kansas. At Kansas. Write for FREE booklet today. Mr. E. F. Kruse, Western Auto Supply Co., AM 5-8662. Dept. [illegible] Box [illegible] Zimmerly, Wichita, Kansas.

HOME PLUS INCOME
4 units in busy South Nevada. Always rented. Can be run as monthly rentals or as motel. Excellent business location. Will sell or trade. Call THELMA NOLAN 633-1201.
WALKER & CO. REALTORS
2324 E. Bijou 632-6651

SIX ROOM house downtown zoned, easy terms, owner. 632-7008.

FOR SALE. Two chair barber shop. Inquire 809 West Colorado Avenue.

42—Business Property

M-2 BUSINESS ZONE
South Conejos Street, Lot 50 X 165. Home & Rental. Bargain Priced.

2800 N. NEVADA
3.2 Beer license. Cafe, fully equipped lot 50 x 190. Low down payment.

SOUTH WAHSATCH
114 & 114½. Lot 50 x 190. Close in. Location and a good buy.

2810 N. NEVADA
Lot, 50 x 190. Business Zoned. A great potential on this one.

EAST POLK
Lot, 160 x 190, R.R. Close. Level and suitable for many uses.

SERVICE STATION SITE
Lot 150 x 95. Mallow Rd. & Mt. View Lane. Fast growing area.

1514 N. UNION
Lot 130 x 130, R-5-Zone. Across from Scotty Shop, top location.

NEAR COURT HOUSE
Lot, 75 x 120. North East Corner of Cascade & Vermijo.

MAY REALTY CO.
EVE. PLEASE CALL
ED ROGERS 632-[illegible]
AL KOEPSEL 632-[illegible]
C. S. EUBANK 632-[illegible]
CARL HUSTING 632-[illegible]

APPROXIMATELY two acre tract, industrial zoned. Some buildings, terms, adjoins Santa Fe Railroad. Southeast section, Colorado Springs. 633-2984.

43—Income Property

Here is a Real Money Maker
A beautifully landscaped income property in Cheyenne Area. Has one 3 room house rented for $[illegible], one room apartment rented at $75 plus 4-room apartment for owner. This property is in perfect condition. Has one fireplace in one rental and a gas fireplace in a study type den room for owner. Both rentals furnished and owner's unit partly furnished. New wall to wall carpet. Good terms of $5,000 down and owner carry balance at 6% with payments of $125 mo. Call Pat Davis, at 632-5277 for appointment or more information, or call
FAITH REALTY CO.
217 E. Fillmore 632-8881

SALE OR TRADE
Liquor store. Best in town. A real money maker. For information call Hugo Gensicke evenings, 634-6751 or days at
FAITH REALTY CO.
217 E. Fillmore 632-8881

$20,000 FURNISHED apartment house. $425 month income. West side, clear, consider mortgage, owner, write Box A-255, Gazette Telegraph.

NORTHEAST. Moneymaker 20% investment return on minimum $5000 down payment. Owner selling tri-plex. 632-0331, 633-4523.

CHOICE INCOME property on North Tejon, call for details. Page Realty. 633-1151 anytime.

BY OWNER. THREE bedrooms, two baths. 1208 Widefield Drive, Security. 392-7882.

44—City Property

DIVINE REDEEMER AREA
Family Rm., Living Rm. w/fireplace, Dining Rm., Nice kitchen w/ dishwasher, range and ref.. Utility rm., 2 bedrooms and bath on main floor plus 2 bedrooms, bath and garage in basement. Fenced and landscaped.
Call ARNOLD ERICKSON 633-4920
BROKERS REALTY
1733 N. Weber 635-3588

BROADMOOR BY OWNER
Three bedrooms with fourth in finished basement, two fireplaces, excellent storage. On private drive with superb mountain view. Close to bus line. Convenient to schools. Priced in low thirties. 632-9272.

BY OWNER. Cape Cod. 639 Chamberlain Place. 392-5180.

THREE BEDROOM home, immediate possession. 7327 North Corona.

FOR SALE, two bedroom duplex, side by side. 634-2795.

44—City Property

Best Value V.A.
$21,500.00
Beautiful contemporary home situated on large naturally landscaped lot in Red Rocks. 2 car garage, fireplace, bath and ¾, built in range and oven. Large family room with terrific view. See this one. Call Bill Snavely Eves. 632-6667.

Ivywild
3 bedroom bungalow on quiet tree shaded street, dining room, fireplace, part basement. This home must be sold because of illness. Price $14,000. Call Henry Bellissimo. Eves. 632-1915.

North Wahsatch
It is our pleasure to offer one of those fine quality homes with beautiful tree shaded yard and 2 car garage. 3 bedrooms, living room with fireplace. Formal dining room, part basement. Call Vern Robison. Eves. 632-5837.

West
3 Units V.A.
In real nice condition well located close to Sacred Heart Parish. 2 car garage and workshop. Price $16,950 with VA Terms. Vern Robison 632-5837.

South Institute
$9,000. V.A.
Immaculate 2 bedroom, 7 year old home on real nice tree shaded lot. Vern Robison 632-5837.
ROBISON REALTY
1706 E. Pikes Peak 632-6831

Nothing Down G.I.
Practically new 3 bedroom home with attached garage. Located close to shopping center and schools. No down payment and $80 a month payments. Call RANDY CASE eves. 632-2144 or ART CASE eves. 632-6778; days 633-3836.

Vacant $250 Down
This practically new 3 bedroom home with attached garage is now vacant. Total down payment $250, no closing costs and $90 a month. Located close to schools and shopping center. Price $12,000. Call DON FORCE eves. 633-3254 or RON SKUPA eves. 392-5529, days 633-3836 or 392-3464.

New Brick $12,950
No down payment V.A. and $89 a month. New 3 bedroom brick home with full basement. Price only $12,950. Located near shopping center and school. Call HUB BRUNETTE eves. 632-9187 or LEE GONDERMAN eves. 632-1106; days 392-3464.

Near Wasson High
No down payment V.A. and no closing costs. Spacious 4 bedroom home with recreation room, 1¾ baths, built-in electric oven and range and an attached garage. Priced to sell quick. Call LORA CARPENTER eves. 633-9727 or SUSAN LONG eves. 633-1962; days 633-3836.

J. L. CASE Real Company
620 N. Tejon 633-3836

Cottage, $6,000
Three rooms, modern. Room for another house on this lot. Close to Prospect Lake.

Bungalow, $12,000
Modern three bedrooms, garage, workshop. Located north. Owner moving to Denver.

Side by Side Duplex
Sell or trade. Three rooms on each side. Rented for $160 a month. Will sell as bargain or trade for two bedroom home.

Home & Income
In business location. Two bedroom home, five trailer houses. Rented for $300 a month. Lot is worth price being asked. Will take in two bedroom home as payment.
See T. E. Smith
Colo. Invest. Rlty. Co.
634-1581 4 East Pikes Peak
evenings 633-3606

NEAT AND CLEAN
$119 P.I.T.I.
Is the description of this 3 bedroom home that has a beautiful yard with nice trees and lawn. The w/w carpeting and drapes stay. All is this plus a 2 car garage for only $2,050 down and assume established loan. 2½ blocks to Horace Mann and Stratton Schools. Call Ted Predmore 634-2341 eves. or days at
FAITH REALTY CO.
217 E. Fillmore 632-8881

BY OWNER
MUST SELL THIS
quality built three to five bedroom all brick home with two fireplaces, three baths, wood paneled living room, large family room, covered patio, oversized garage. Close to Divine Redeemer School. ENT, shopping, transportation. Owners have interprised this home for a quick sale. Don't dream too long, call 636-1078 evenings.

OWNER
SAVE 6%
Must Liquidate Two Houses
Cheyenne District: 412 La Clede. Two bedrooms, large den, attached garage. Lawn will be replanted. Can be financed by owner. Small down. VA appraisal $13,500. May be purchased for less.
East Side: Near country club. 408 Crater Road. Large family home. Completely established. Brick. Sprinkling system. 6 foot rear fence. Two baths, five bedrooms. Basement recreation room. Rear patio. $17,550.
Call 634-6654 after hrs. 633-9447

1 - LEFT NORTHEAST
Three bedrooms, large living room, dining L. All electric kitchen, birch cabinets, ceramic counter tops, full basement, finished rec. room, attached garage. Will trade on this one. To see call Ira Blair, 634-8284.
Vrooman Realty Co.
415 N. Tejon 635-1537

COME SEE
The greatest values in homes in Colorado Springs. Now showing 3, 4 or 5 bedroom homes, three full baths located in choicest Northeast (Highland Park area). Gorgeous panoramic view of city and mountains. Direct from builder. Highland Park Construction Company. 2227 Mount Eagle. Telephone 632-3213.

CHEYENNE MOUNTAIN BY OWNER
Four bedrooms, basement, garage, carpet, drapes, and underground sprinkler. Garbage disposal, stove, water softener, 1¾ baths. $17,500. $1,500 down. 634-4617.

NORTHEAST
Fully carpeted, split foyer, three baths, electric kitchen, large recreation room, potential five bedrooms above ground. $22,500. Open. 1916 Cadillac. 634-4113.

BY OWNER, newly decorated three bedroom home, carport, redwood fence, carpet, drapes, completely landscaped. $13,500. 2204 North Arcadia. Phone 636-2630.

STRATTON MEADOWS three bedroom, ¾ basement, remodeled kitchen, 24 Burlington. Southgate Rd. 633-9726.

$16,900
2128 ROBIN DRIVE
Three bedroom, attached garage, fenced, baths, carpeting, drapes.

FOR SALE by owner two bedroom home. 2519 Bott Avenue. 632-3742.

44—City Property

$78 Month V.A.
No down payment and immediate possession. Practically new 3 bedroom home with beautiful yard. Located close to shopping center and schools. Call ART CASE eves. 632-6778 or LORA CARPENTER eves. 633-9727; days 633-3836.

$300 Move In
Good location north. Like new 3 or 4 bedroom home with family room and an attached carport. Price only $12,900. Call LEE GONDERMAN eves. 632-1106 or DON FORCE eves. 633-3254; days 392-3464 or 633-3836.

Family Home North
Lovely 3 bedroom home with an attached garage. Has built-in electric oven and range and wall to wall carpeting. Beautiful fenced yard. Low down payment and assume a V.A. loan at $99 a month. Call LOUIS GUADANOLI eves. 632-8405; days 633-3836.

Ranch Style Beauty
Vacant now, immediate possession. Spacious 3 bedroom home with dining room, large utility, 2 baths, fireplace and an attached garage. Beautiful fenced yard. Located close to schools and shopping center. Low down payment and assume V. A. loan. Price only $16,500. Call RANDY CASE eves. 636-2144 or ART CASE eves. 632-6778; days 633-3836.

J. L. CASE Real Company
620 N. Tejon 633-3836

YOU CAN BE SURE!
with a . . .
Larchmont Home
BEFORE YOU BUY ANY HOME SEE US.
WHY?
MORE FEATURES
MORE SPACE
YOU OWE IT TO YOURSELF AND FAMILY
3 and 4 Bedrooms
1 and 2 Baths
$14,200 to $18,100
RELAXED WESTERN LIVING
Larchmont Homes
Model homes open daily 10 a.m. till dark
GOMER STREET AT SOUTH CIRCLE DRIVE • PHONE 636-3214
Fastest selling homes in the region

$21,300. NEAR Broadmoor district. 2006 Saturn Drive, Skyway Park. Eight years old in immaculate condition. 4½% mortgage can be assumed or sell FHA minimum down federal GI or contract. Lovely brick ranch home. Huge living room, wall to wall carpet. Separate formal dining plus nook. Two full baths. Two large patios. Nicely landscaped and fenced yard. Full basement with den or fourth bedroom. Taxes $350 per year. All offers carefully considered, or sell for $1,000 under any bona fide appraisal. Contact Grant Wiley or Jim Burns, P. O. Box 338, Beaverton, Oregon. Or call collect, area code 503, MI 4-7010. Consider trade on West coast area.

OPEN-HOUSE-OPEN
1524 Cheyenne Blvd.
Comfortable 3 bedroom home with large living and dining room plus 16'x22' rec room. Real nice and in Cheyenne School district. Call Ted Predmore eves. 634-2341 or days at
FAITH REALTY CO.
217 E. Fillmore 632-8881

PALMER PARK
Price Reduced—New—Vacant
3 bedrooms, 1¾ baths, living room, large kitchen, dining area, attached garage. Glass sliding patio doors. Basement. For day or night showing call C. S. Bromstead. 632-8967.
Vrooman Realty Co.
415 N. Tejon 635-1537

SEE THIS—VA FHA
Nicely landscaped, Aspen Ave., two bedroom home with large lot, patio, extra storage and shelves and space to build two more rooms and garage. Excellent condition. $10,500 VA or will go FHA or cash to 4½% existing loan. ESTATE REALTY, call Mark Snyder home 632-1643 or office 635-9047.

EAST JUNIOR
$21,750
Three bedroom, partial brick home with 1¾ baths, full basement, attached garage, trade possible. Seller will help to obtain new financing. Ford Realty, 632-5254 or 635-2127.

$100 MOVE-IN-COST VA
Clean as a pin, 3 bedroom home—attached garage — fenced yard, nicely landscaped. 96 JASPER DRIVE, Security. Immediate possession. Drive by or call 392-5398.

GRACIOUS LIVING
Don't buy before you see this. Unusually attractive covered patio, four bedrooms, three baths, study, fireplaces in living room and family room, two car garage. 609 Salano Drive. 635-4782.

FOUR BEDROOM brick, 2½ baths, fireplace, recreation room, garage, beautifully landscaped, irrigation well, covered patio, close to schools and shopping 4½% VA loan with low monthly payments. 3102 Gladiola Drive. 635-8732.

ENJOY EXCLUSIVE $30,000 area for only $24,250. Owner reduces price for quick sale. Underground utilities, fenced. Living, sleeping, baths, utility on one level. Full basement. Best schools. 636-1898.

BRICK HOME, Northeast. Four bedrooms, 1½ baths. Recreation room in finished basement. Built in range. Disposal. Rug. Large trees. $16,950. Financing to suit. 636-1968.

FOUR BEDROOMS, Northeast, two fireplaces, two baths, recreation room, electric kitchen. Double garage. Assume VA. Immediate occupancy. 633-3886.

MONTH TO MONTH LEASING
New in town, don't rush into buying, lease lovely home in exclusive area while shopping for the best home for you. $195. 636-1898.

TRI-LEVEL, four bedroom home, two baths, den, dishwasher, drapes, carpet, fenced yard, patio, near Childlaw Building. $1,750 down. Assume payments. 633-9094.

SECURITY. Three bedrooms, living room, dining room. Sliding glass doors. Fenced yard, eight trees, new lawn. No down, VA. $12,000. 392-7616.

OWNER. New, quality built. Close to college. Three bedrooms, 1½ baths, large living room with view. 635-5013.

TWO BEDROOM home for sale by owner. 743 East High. 635-7186.

FOUR ROOM house. Close to school. Fenced yard. 3627 Robinson.

44—City Property

WALK OUT BASEMENT

Custom new three bedroom northeast, immediate possession, bath and half, family size kitchen has built in oven and range, full basement with family room, fireplace, utility room, space for fourth bedroom and bath plus garage, call Lewis Murchison 635-3591 or 634-0832 eves.

NEW NORTHEAST

Three bedroom ready to move into, ceramic bath, built in oven and range, utility and storage room, close to schools and shopping, price $14,500 FHA call Lewis Murchison 635-3591 or 634-0832 eves.

IMMEDIATE POSSESSION

2301 N. Farragut, a real neat three bedroom with brick front, electric range, beautiful lawn and shrubs, buy at FHA appraised price, call Bob Tice 635-3591 or 632-0875 eves.

BAKER REALTY
REALTOR—INSUROR
635-3591 511 N. Tejon

Pleasant Valley

Split level, 4 bedrooms, 2 baths double garage, beautiful landscaping with automatic sprinkler system, $29,500.

Broadmoor

1 year old, 3 bedrooms, recreation room, 2 fireplaces, excellent location, $27,000.

Skyway Estates

Brick, 2000 sq. ft. of living space all on one level, 3 bedrooms and den, fireplace, double garage. $35,600.

Income—West

2 bedroom house and 3 room cottage. Will trade for small 1 or 2 bedroom home with small lot.

Keystone Realty Co.
633-2730 633-1358

2613 Marilyn Road

Custom "Collier" Built offers
4 bedrooms 2½ baths
All electric kitchen
Playroom Fireplace
Attached 2 car garage
AL INGRAM
632-8114 633-7744
WEIDMAN & CO.

YOU GOTTA SEE

1. This 2 bedroom, living room, dining room, carpeting, fireplace attached garage, ½ basement with finished rumpus room or 3rd bedroom. Workshop — lots of cabinets. No down, VA appraised $15,500.

MONEY?

2. You don't need a down payment on this 2 bedroom, newly decorated Stratton Meadow home. VA appraised $10,650.
Call Chas. G. Schreiber evenings 632-5201 or Ed E. Brown 481-2373. Days Star Realty 632-7601.

IVYWILD

Two bedrooms, all new kitchen, wood paneling throughout house. W/w carpet and drapes. A lovely home for $9,750.00 or will trade. Call Walt Hawkins, res. 632-3392.

BERGER & BERGER,
1528 No. Union 634-6627

Large Family ? ? ?

Five bedrooms, full basement and garage. Fenced and landscaped. Close to Wasson. See 2129 Patrician Way (NE) $20,250 with only $975.00 dn. Call Paul Zenobia, Wiley Realty. 636-3964 or 635-5470.

ONLY $300

Will move you into this nice three bedroom Bonneyville home. Large fenced yard. On bus line. VA appraisal. Evenings, 633-6978.

BY OWNER

In Security Skyline, three bedroom, assume 4½% loan. Consider trailer house for equity. 392-8093.

BROADMOOR SKYWAY

1610 Skyway Boulevard. Three bedroom brick house. View. Landscaped. 632-2564.

BY OWNER Below FHA appraisal. 2219 Downing Drive. Choice Northeast area. Near schools and shopping. Three bedroom brick, many extras. 635-4795.

FOUR BEDROOMS, two baths, brick. Audubon area. 635-0168.

OPEN HOUSE 1833 Northview Drive. V.A., nothing down.

$300 DOWN. You take over. 704 North Farragut. 632-6046 after 6.

BLUE RIBBON HOMES

OPEN DAILY
10 a.m. - 8 p.m.
3404 E. Pikes Peak
THE DUKE
2 Bedrooms — Full Basement
$12,950
Payments: $95.00 VA, $99 FHA
with garage $100.50 VA, $105.00 FHA
OPAL WEBB REALTY
632-7375 635-2210

A Stone Castle Built Like Gibraltar

This gracious older 12 room family home in Northwest area is a buy for only $17,500 VA for a large family. Plenty of ground to explore. Massive rooms with a fireplace in a 22'x15' living room. An attractive dining room with lots of windows and panneling. 3 baths, full basement, large patio with another fireplace.

If you want a home and income the second floor is converted into a 4 room apartment with a separate entrance. Please call Carl Hemry 633-2476 evenings and Sundays or 633-5541 days. SMARTT REALTY CO.

LUXURY EXCEPT THE PRICE

New super styled Shepard Home. Four large bedrooms with fireplace in master bedroom. Three baths. Formal dining room. "Goof-off" room. Den, sundeck. Sliding glass doors to patio. Two car garage. Close to shopping and Ent. 2720 sq. ft. For showing please call C. S. Bromstead, 632-8987.

Vrooman Realty Co.
415 N. Tejon 635-1537

FOR RENT, in the Country, beautiful new Ranch home, three bedroom, three baths, all electric, double garage, wall to wall carpeting, furnished or unfurnished. SWIMMING POOL and STABLE. 15 MINUTES SOUTH VIA FREEWAY. Call before 10 am or after 4 pm. 382-5619 for appointment.

BY OWNER

1234 No. Farragut, 3 bedrooms, full basement, 2 fireplaces, double garage, excellent location. Must sell immediately. Call 633-3827 or 632-2145.

BY OWNER — three bedroom older home, carpeted 15x30 living room with fireplace, 12x18 carpeted bedroom, large kitchen, part basement, fenced back yard and detached garage. $15,200 include carpets & drapes. MAKE OFFER. 1728 North Nevada.

APPRAISED $18,250, will sell $17,750. Must leave town immediately. Skyway, 3 bedrooms, 1¾ baths, fireplace, fenced yard, carpeting, drapes. Owner 632-8930. 1006 Milky Way.

OPEN HOUSE until sold. Northeast. Attractive three bedroom, 1¾ bath, recreation room. Outstanding neighborhood. Choice of financing. 2929 Collier Avenue. 634-3434.

ASSUME 4½% loan. 3 bedrooms, 1¾ baths, garage, breezeway patio, fenced, 2107 North Circle Drive. 634-2522.

MESA

½ Acre, 2-car garage, ceramic tiled electric kitchen, 1-¾ baths, wall to wall carpeting and drapes. Beautiful view and only 6 months old. Can assume $15,000 loan. Vacant. Immediate possession. Call WALLY ROBERTSON, 634-4282 or

FAITH REALTY CO.
217 E. Fillmore 632-8881

NORTHEAST

Best location in town for your Elementary School Children Jefferson Elementary only ½ block away. 1706 Grant Avenue, Northwest of King Soopers off Palmer Park. 3 bedroom, finished basement — recreation room, utility room and garage. Approximately 2009 square feet floor space. Draperies, underground sprinkler system, redwood fenced backyard. Paved alley. Available immediately. $17,250, choose your terms. Maj. Barnhill, Ent 2845 635-7671.

1326 E. BIJOU

Drive by and see this well kept 2 bedroom house with Patio in enclosed back yard. Separate dining room can be third bedroom or family room. Full basement with Recreation Room, work bench, laundry room and 25 cu. ft. Amana freezer. Lots of closet and storage space. One car garage. Owner transferred to Denver. Call Mary Heller.

PADGETT REALTY
634-5518 19 E. Pikes Peak

CRAGMOR

No finer home could a person ask for than this fine five bedroom, full finished basement with fireplace and built-in bar. Wall to wall carpeting, range, refrigerator. $19,600 VA, no down — immediate possession. Please call Frank Sala, 633-3109.

Vrooman Realty Co.
415 N. Tejon 635-1537

NORTH COOPER

Large three bedroom home, oversized garage, covered patio, plenty of shade. VA no down, payments about $103.00. Call Loren Grant, res. 633-4447 or Lloyd Waddle, res. 632-8304.

Berger & Berger, Inc.
1528 No. Union 634-6627

NOTHING DOWN GI

For sale by owner. 802 Grand Blvd., Security Village. Three bedrooms, 1½ baths on an extra large corner lot. Has an underground water sprinkling system, beautiful electric stove, refrigerator, and drapes.

I'M FOR SALE

If you don't believe me, come see me. Crawl over and under me. Look at the livability I offer. Then if you don't agree with my owner's asking price, tell them. I'll sell on any financing. Please come to 2403 North Royer.

UNDERGROUND UTILITIES
Exclusive Northeast area, three bedrooms, 1¾ baths, large dining and living rooms, built-in electric kitchen, two fireplaces, carpeted, full basement, fenced, view. Immediate possession, reduced to $24,250. 634-1898.

FOR SALE by owner. Ideal house for retired couple. Five rooms and bath. At 1509 West Colorado Avenue. Newly redecorated. On bus line and near stores. $7,900 total price. Inquire at 1517 West Pikes Peak.

NORTHEAST

By owner, attractive tri-level, three bedrooms, 1¾ baths, fenced, fireplace, lovely view, near all school. 3006 Maizeland. 634-4157.

SUPREME LOCATION

One block Wasson and Audubon schools. Custom construction and many extra features. Five bedroom by owner. 2313 Bennett Avenue.

BY REASONABLE owner. Northeast, near grade and junior high schools, three bedrooms, 1,450 square feet on one level. Existing 4½% loan or financing of your choice. 635-2415.

BEAUTIFUL three house, garage, utility room, fenced yard, low down payment and assume payments, no qualifying, must leave town. 89 Norman Drive, Security. 392-7924.

FOR SALE by owner Northeast, Edison, Horace Mann, Wasson High area. Two bedrooms up, one down, full basement. Back fenced, garage. 634-5834.

NO CUL-DE-SAC

Near Wasson, Audubon. Custom in every detail. Five bedrooms, three baths. 632-5939.

NO DOWN VA
2120 Robin Drive. $800 down FHA. Three bedrooms, attached garage, fenced, patio, carpets, drapes.

BY OWNER: Lovely Skyway home. Four bedrooms, three baths, consider leasing. 634-2131.

Possession Today!

(ASSUME VA LOAN)
A very small down payment will move you in today. This is an excellent 3 bedroom in best NE location close to Ent and schools. Total price only $13,975.

Full Basement

3 Bedroom brick with full unfinished basement. 4 years old but cleaner than new. Located close to Ent and new grade school. VA loan can be assumed. Total price $14,950. Quick Possession.

Four Bedrooms

BIG, BIG, BIG family home that has been completely remodeled but still selling at the VA appraised price of $17,000. No down VA or 10% to non vet. Immediate possession. Cheyenne School.
Call Bill Hallauer anytime
632-7651
A. BEARDSLEY & CO.

2 FIREPLACES $20,250 NORTHEAST

BRICK — 3 bedrooms plus 4th bedroom in finished basement. Nicely landscaped and fenced yard. Attached garage PLUS huge concrete patio. Immediate possession and available FHA or VA. Call now for this home that will sell soon — Ask for JACK CLAYTON at 635-5920.
THE WILLIS AGENCY
722 South Tejon
633-1741

For the Discriminating Buyer

1 story solid brick construction — 3 bedrooms, 2 baths, large liv. room, din. room — patio — basement — 2 garage — enclosed yard — beautifully landscaped — sprinkler system. This is a home in excellent condition, designed and built under Architect's supervision. Location the finest North — West of Wood. By appointment only.

PADGETT REALTY
19 E. Pikes Peak 634-5519

NOTHING BUT NOTHING

Can compare at $14,000 VA, no down. Three bedroom, drive under garage, spacious kitchen. This location is close to town. You must see it to believe it. Just drive by 624 Mountain Blvd. then call Frank Sala, 633-3109.

Vrooman Realty Co.
415 N. Tejon 635-1537

$800 DOWN

Assume low 5¼% loan, monthly payments $110.00. Three bedroom home, attached garage, Northeast, w/w carpets, drapes, Wasson, Audubon, & Mann school districts. Home value at $16,000; balance, $14,600. 2213 Robin Drive, 632-0222.

ATTENTION

Price reduced $2,500 on 4 bedroom home. Corner location, zoned C-5. 1532 West Colorado.
CALL ODA SUTTON
WHITEMORE REALTY CO.
PHONE 632-0214

NORTHEAST BY OWNER
Four bedrooms near Ent. Two baths, recreation room, built in electric range, disposal, wool carpeting, drapes and carport. On large corner lot. 4½% loan. Will sell at VA appraisal. $17,400. Phone 632-7554.

SAVE

Blood, sweat, and money have gone into development of this distinctive, five bedroom, Northeast. Save the first two and get value for the third. 632-5939.

BEAUTIFUL three bedroom house, garage, utility room, fenced yard, low down payment and assume payments, no qualifying, must leave town. 89 Norman Drive, Security. 392-7924.

SKYWAY

By owner. Three bedrooms, 1¾ baths, living room, dining room, fireplace, attached garage. 632-5354.

PERFECT family home in Cragmor. 2500 sq. ft., 1¾ baths, full basement. By owner. Phone 632-4786.

TRANSFERRED

Custom five bedroom. Fairly priced. Financing flexible. 632-5939.

OPEN. Four bedrooms, one level, 1¾ baths, garage. $16,000. Vacant. 1916 Trent, Northeast. 634-4115.

OPEN DAILY 1-5 2007 WYNKOOP CHOICE NORTH EAST

Quick possession on the Home buyers dream with more luxury than you will pay for. Three large bedrooms, plenty of storage, 1¾ ceramic tiled baths, large living room with cathedral ceilings plus California styled kitchen with built in range and oven, disposal, diswasher, full basement plus attached garage. Many other extras. Don't miss this if you are looking for a home—Vacant.
WILLIS AGENCY
722 South Tejon
633-1741

New Log Cabin And 10 Acres

4 wire, steel post fence, wooded pine area all cleaned, corrals and barn for 4 horses, 2 wells, good water, pressure system, new 2 bdrm. knotty pine cabin with fireplace, 3 pc. bath, all furniture goes, north just off Freeway. A real bargain price. Choice location. Call HOWARD BREEDEN, 634-0605 or R. O. BANNISTER, 633-1530 eve. or Sun. or anytime 632-3533.

MELROSE Realtor 16 East Pikes Peak Call 632-3533

FAST ACTION WILL GET YOU

This bargain! 3 year old — 2 car ranch home, large family home — 4 bedrooms plus nice office — newly carpeted living and dining room with lovely fireplace; drapes throughout, nice range & refrigerator — eating area in kitchen. Full finished basement, 40 ft. recreation room with custom built bar at one end and another fireplace on other end. Good view and lawn and landscaping done. Total price only $19,900 VA — No down. Only available 30 days. Ask Arlin Messier, 634-1629.

Vrooman Realty Co.
415 N. Tejon 635-1537

"WEE" PRICE

A lot of home for little money. You'll like the area, view, and it is close to all facilities. It's only $14,200. It's at 2531 W. Bijou. We'll be happy to show it to you at your convenience. Give us
634-4444

OPEN TODAY 9-5 P.M. 36 Maria Theresa $21,500 VA

Beautiful contemporary home situated on large naturally landscaped lot in Red Rocks. 2 car garage, fireplace, bath and a half, built in oven and range. Large family room with terrific view. See this one. Call Bill Snavely eves. 632-8667.

ROBISON REALTY
1706 E. Pikes Peak 632-6631

NO DOWN VA STRATTON MEADOWS

2 BR home, sunny attractive kitchen, tiled bath, utility room, outside storage. Patio, completely fenced. Monthly payments approximately $80. Call Rosine Marron 633-3683 for appt. to see.

VRADENBURG REALTY CO., INC.
619 NORTH CASCADE AVE.
636-1637

NO QUALIFYING

Only $99.00 per month. 3 bedrooms, fenced yard located Northeast. To see call Hugo Gensicke 634-6751 eves. or days at

FAITH REALTY CO.
217 E. Fillmore 632-8881

OPEN 'TIL DARK

Beautiful, spacious three and four bedroom home, two baths, built-in ranges, ovens, disposal, etc. Large garages, close to school and shopping — AVAILABLE for immediate occupancy. FHA loan, $450 down. Veterans NO DOWN PAYMENT. Closing costs only $91. Drive East on Pikes Peak to Circle Drive, four blocks South to LARCHMONT HOMES — or 636-3214, 634-1311.

STRATTON MEADOWS

1114 Montrose — FHA, VA, Conventional financing — 3 bedrooms, carport with storage room. Fenced rear yard. All this for $12,350.00. Call Nannette Mickle, Eves & Sun 635-9590 or Mary M. Keefer, Eves & Sun 635-4127.
Olsen Realty 632-8821

MAKE OFFER Vacant—4 Brdm—NE

2½ Baths-full finished basement and attached garage — New w/w carpet — See anytime. Call Mary M. Keefer, Eves & Sun 635-4127.
Olsen Realty 632-8821

RETIRING?
Lovely 1,250 sq. ft. three bedroom home in San Louis Estates. Large enough to be comfortable. Small enough to care for easily. Nice yard, full basement, fireplace, carpeted, reduced to $24,250. 636-1898.

REDUCED to sell. Northeast, three bedroom brick, dining room, kitchen with eating space, sliding glass patio doors, fenced yard, landscaped, attached garage. No Agents. 632-3453.

HOUSE for sale by owner. Large lot and 22 trees. Five rooms. Needs finishing inside. 1000 feet floor space. West side. Modern and fenced. $4,700 full price. 635-8705.

OPEN 2 to 4:30 p.m. Below FHA appraisal. Four bedroom home. 1110 East San Miguel.

Smartt Buys

3Bedroom — VA Appraised

3 bedroom, 1¾ bath home in Horace Mann - Wasson area. Fenced yard, underground sprinkler system, carpet and drapes, patio. Many other nice features. May be purchased VA no down with payments of approximately $125 per month. Please call John Steel, 633-7402 evenings, or 633-5541 days.

Owner Transferred

Large part brick home with 4 bedrooms, rec room, 2½ baths, electric kitchen and 2 car garage. Home is in brand new condition and can be purchased $2,600 to an existing VA loan with total monthly payments of $150. To see, please call Hubert Stuchlik, 634-7809 evenings; or 633-5541 days.

$13,950 Compare This

before you buy. 3 bedrooms, full basement, in choice location Northeast. Can be financed VA no down payment to eligible veterans, minimum down FHA $88 total closing costs. Payments $105 monthly. Please call Oscar Rieves, 632-4795 evenings; or 633-5541 days.

SMARTT REALTY CO.
2502 E. Bijou 633-5541

Time To Buy

4 Bedrooms, 3 Baths

Crescent Lane home near Garden of the Gods. Large covered patio, fireplace, family room, dbl. garage. Many quality features throughout. Quick possession - good financing. Call Ruth Bruning, 632-3443.

Woodmoor

A wooded wonderland just 18 minutes north of Colorado Springs — a beautiful view of our Rocky Mountains and close to the Air Force Academy. Pick your one acre building site now — price only $3,500. We will be glad to drive you out. Call Charlie Cleese, 633-7658.

WEIDMAN & CO.
Realtor Insuror
123 E. Bijou 633-7744

COLONIAL BEAUTY

And charm in this spacious 2-story home designed for gracious living . . . 2720 sq. feet of finished living area plus full basement and 2-car garage . . . Ent area . . . Wasson and Divine Redeemer schools . . . 4 unusually large bedrooms, 3 baths . . . family - size kitchen, nice living room, formal dining room, family room, 2 fireplaces . . . full basement and 2-car garage. For particulars please call ED DOANE, 632-4993.

Vrooman Realty Co.
415 N. Tejon 635-1537

VA NO DOWN PAYMENTS $93.00

816 N. Spruce, 5 bedrooms, 2 baths, carpeted living room, large shade trees, garage. Can be used as duplex. Call Hugo Gensicke eves. 634-6751 or days at

FAITH REALTY CO.
217 E. Fillmore 632-8881

$9,800. Total

on this 9 year old, 2 bedroom, carport home, handy to Carson. Has a range and refrigerator. Total payment is less than rent. For details, call GLEN AULT, 632-3533 day or night, evenings 633-5736.

MELROSE Realtor 16 East Pikes Peak Call 632-3533

ECONOMY MINDED?

See this nice two bedroom home near Sacred Heart, close to shopping area. Detached garage, good well with electric pump. VA less than $60.00 per month. Call Bill Holcomb, res. 634-8917 or Loren Grant, res. 633-4447.

BERGER & BERGER, INC.
1528 North Union 634-6627

CRESTRIDGE

Only Shepard could build a home that has three large bedrooms, 1¾ baths, full basement, attached garage, brick construction, priced at only $17,400 VA, no down. Immediate possession. Call Frank Sala. 633-3109.

Vrooman Realty Co.
415 N. Tejon 635-1537

SKYWAY ESTATES

An excellent five bedroom home with large living room, dining room, and recreation room. Three baths and electric kitchen. Large corner lot with fenced yard. Priced well below appraisal. Call owner 632-3116.

THREE Bedroom house in Stratton Meadows, top condition. Newly decorated inside and out. New double garage. Chain link fence. Wall to wall carpeting. Assume GI loan. 1222 Florence. 635-0925.

BY OWNER, three bedroom, Northeast, wall to wall carpet, drapes, electric kitchen, patio, shade trees, many extras. 4½% loan. Near schools. 635-2607.

QUALITY

2500 sq. feet. Two fireplaces. Custom kitchen. Wasson. $29,900. 632-5939.

SKYWAY BY owner, three bedroom 1¾ baths, completely draped and carpeted. Appliances, fireplace, garage. $18,500. 633-5222.

$850 DOWN, three bedroom tri-level, six months old. Assume VA loan at $128 per month. Extras. 2973 Hayman Terrace. 634-9888.

BY OWNER. Three bedrooms, basement, garage. East side. 634-6121.

MR. EXECUTIVE

Give your family comfortable and gracious living in this large home on Clarkson Drive, Northeast — four large bedrooms, two ceramic tile baths. Recreation room, two fireplacees, electric kitchen, double garage, chain link fence. Draperies and carpeting included. Everything like brand new. Call Roberta Haley.

CLOSE IN WEST

Six year old, three bedroom home with full basement. Patio with fireplace. Shed for shop. Carpeting and draperies included. $15,000.

NORTH CASCADE

Gracious story and a half home on large lot with beautiful landscaping. Two full baths. Hot water heat. Double garage. Well. Call Roberta Haley.

EAST SAN RAFAEL

Large two bedroom home, 1300 sq. ft. Paneled living room and bedrooms. Fireplace, part basement, glass enclosed back porch, gas stove, drapes, curtains and venetian blinds. Close to transportation, schools, shopping. Beautiful view of mountains. Call Jack Odem.

NEAR EAST JUNIOR

$21,500 buys a large three bedroom home with separate dining room and full basement which includes a double garage. Magnificent view of the entire mountain range. Call Roberta Haley.

LOW PAYMENTS

Nice 3 bedroom home with attached garage, lot fenced in rear, with a patio & good landscaping. Up on a hill in one of the best locations in Security. A 4½% loan with payments of $80 a month & the price is only $13,500. Call Howard Penney 632-0400 or

HALEY REALTY AND INSURANCE AGENCY
109 E. Fontanero
Evenings & Sundays call:
Emily Pierson 633-6769
Howard Pinney 632-0400
Roberta Haley 633-9354
Zelma Letsch 633-1528
Jack Odem 634-5171

"Sign of a BETTER Buy"
Corporals
Sergeants
Civilians
A 3 BEDRM HOME
$9950
Paymts Only $75
Please Call 633-2691
New London Realty
Eves & Sun. 392-7984

OVER 2000 SQ. FT.

In this beautiful four bedroom home plus a two car heated garage with shop space. Two fireplaces, family room, carpets, drapes, and built-ins. Fabulous view of Pikes Peak. Only $25,650.00. Close to school. Call C. Bill Holcomb, res. 634-8917.

BERGER & BERGER, INC.
1528 North Union 634-6627

121 E. JEFFERSON PENROSE HOSP. OPEN HOUSE EVERY DAY

Door will be unlocked 9 a.m. to 6 p.m. This nice older 3 b.r. home, living room with fireplace, dining area, large modern kitchen, 5 x 20 sun porch. Part basement. $11,750. REESE WARDE, COLORADO SPRINGS REALTY CO. 632-7641 or EVES 633-2498.

UNUSUAL NORTH END HOME

Three bedrooms and den — 2½ baths — large living room with built in bar — family kitchen with built in Hotpoint appliances — four fireplaces — large Patio and fenced back yard. Well for irrigation. Mary Heller.

PADGETT REALTY
634-5518 19 E. Pikes Peak

View Home For Sale By Owner

Lovely 4 level home, 4 bedrooms, 3 baths, modern kitchen, hot water heat with separate water heater. Large heated garage, (makes a good shop), large concrete drive. Very sturdy, comfortable home in excellent condition. View in every direction. Priced below appraised value for prompt sale. 2617 West Bijou. 634-4470.

PARADE HOME SHEPARD STYLED

4 Bedrooms three baths, huge recreation room, two car garage, all electric kitchen, sliding patio doors in dining area to patio. All drapes, shaded front lawn. Shrubs. A real buy. Call Ira Blair, 634-8284.

Vrooman Realty Co.
415 N. Tejon 635-1537

TRADE FOR COMMERCIAL PROPERTY

Have six properties with an equity of over $120,000. Will trade for commercial property with good lease. For information call Glenn Hunsinger evenings 635-1315 or ESTATE REALTY 635-9047.

Cresta Vista, Cheyenne-Pauline Schools. Beautiful custom brick home — three bedrooms, two baths, w/w carpeting & drapes. Quality throughout. Storm windows and doors. Lovely patio, fence, and oversized double heated garage. $25,250. 634-6123. 1602 Cresta Rd. Owner transferred.

A REAL BUY

Bank foreclosure, $2,000 below appraisal at $25,500. Three bedroom 2½ baths, two fireplaces, recreation room, double garage. Immaculate property. 405 Westmark. Call 632-8801.

MILITARY OWNER, transferring, prices brick home below FHA appraisal. Conveniently located near Wasson and Audubon Schools, Northeast. Five bedrooms, 2½ baths, large recreation room, two fireplaces, many extras. 2309 McArthur. 634-2541.

NORTHEAST

It's empty and open.
Three bedrooms. Built-in kitchen. Dining ell. Recreation room. 1639 Holmes Drive. Phone 635-4739. Make offer!

BEING TRANSFERRED. Must sell three bedroom brick with full basement, garage. Widefield. Small equity and take over payments. 392-7176.

FOR SALE By owner. Three bedroom Pikes Peak model. Separate dining room, 1¾ baths. Fenced yard, garage, near schools. 4½% GI; terms. 392-5490.

SECURITY

$11,500. G.I. No down. Three bedroom, attached garage. 636-2694.

NEARLY NEW four bedroom, 1½ bath, three lots. Westside. 632-2730.

THREE bedroom home in Security. Small down payment, assume GI loan. 392-7959.

TOTAL MOVE IN $99. Two bedroom house, no down VA. See at 7118 Ontario Drive. 633-0918.

NICELY furnished modern cottage for couple. Cheap. See owner, 310 Uintah Road, Manitou Springs.

1318 West Bijou — Look at this before you buy. Cash to 4½% loan. 635-3675.

BY OWNER. Immediate possession. 4 levels. 3118 Lockhaven Dr. Meredith Williams. 635-5500.

Less Than Rent

Only $250 down and assume V.A. loan payable $79 a month. This practically new 3 bedroom home is now vacant. Located near schools and shopping center. Call RON. SKUPA eves. 392-5939 or HUB BRUNETTE eves. 632-9107; days 392-3464.

$100 Move In

This practically new 3 bedroom is now vacant. Only $100 move in and $75 a month payments. Located near shopping center and schools. Price only $9,500. Call CAP PROAL eves. 392-7389; days 392-3464.

Near Ent $6,500

Large multiple zoned lot with 2 bedroom cottage on lot. Priced to sell quick at $6,500. Terms. Call LOUIS GUADAGNOLI eves. 632-8465 or RUBE STOVERN eves. 633-2133; days 633-3836.

30 Acres

Located south near Fountain, Colorado. Modern 3 bedroom house with basement and garage. Has 2 large chicken houses, good barn and approximately 25 acres in irrigated alfalfa. Call CLARENCE SHARPE eves. 392-8516; days 392-3464.

J.L. CASE And Company
620 N. Tejon 633-3836

TREAT YOURSELF

To an Adventure in Finer Living

Enjoy this truly quality built and designed home. Assuring you maximum convenience, comfort and gracious living.

This well located three bedroom home, with 1¾ baths, lovely Spanish Colonial kitchen and a family room, can become yours immediately. It's carpeted too! Has garage. The location expresses excellent views, and rests in a scenic setting. You must see it. We have the keys.

SKYWAY ESTATE
Parkview at Cresta 633-6258

Brick Family Home!

Gorgeous all brick 5 bedroom home. Hot water heat. Double attached garage. Stratton, Horace Mann and Wasson Schools. Bus 1 block. 2 fireplaces. GOOD WATER WELL. Large FHA loan available. Immediate possession. Call Roy Hackathorn, 633-2075 or 633-7744.

WEIDMAN & CO.
REALTOR - INSUROR
123 E. Bijou 633-7744

FOUR BEDROOM OLDER HOME

Quiet area, lots of trees, new carpeting and drapes. So much to offer for enjoyable living. Call Van, res. 632-4851.

BERGER & BERGER, INC.
1528 North Union 634-6627

FOUNTAIN 4 bedroom, 1½ baths, finished basement. VA No down. 382-5163.

45—Trailers Wanted

$ $ CASH $ $
Highest prices paid for clean used trailers. Paid for or not. Call 633-1965.

45A—Campers, Coaches

1-1963 8 foot El Dorado Coach. Heater. Gas light, fully equipped. $1,095
1-1962 El Dorado 10 foot Side Dinette with heater. $1,195

CLARKS MARINE
2715 W. Colo. Ave. 634-2274

HOMER EL DORADO COACHES worlds largest truck coach manufactor. Over cab bunk models from $995.
CLARKS MARINE
2715 W. Colorado 634-2274

NEW 1963 Columbine (ABC Craftsmanship) 10 feet x 55 feet. Two bedrooms. Front dining room. Murphy bed, storms, washer. Fully equipped. Sleeps 8. $5,495. Will finance. Call Wheeler's. 632-2059.

50 FT. x 10 FT., front kitchen, low down payments, low monthly payments. Like new condition. El Rancho trailer Sales. 5800 E. Hwy. 24 (near Pete Field) 633-4965.

SCHOOL bus camper. Sleeps five adults. Built in cabinets, bunks and storage. Table, Stove, ice chest, radio, new paint. $595 cash or terms. 632-0693.

APACHE IS the world's largest selling folding-top camp trailer. Sleeps two to six. Sales, trades, rentals, terms. For information, call 633-2517.

15 FOOT Aljo camping trailer. Stove, oven, icebox, wardrobe. Excellent condition. 244 Sherri Drive. 392-5602.

1963 10½-FOOT IMPERIAL Tropicana camper. Sleeps four. Stove, refrigerator, heater. Must sell, moving. 632-8523.

PRACTICALLY NEW 15 ft. Arrowhead camping trailer for sale. Spotless inside and out. 685-9197.

10 FOOT home made camping trailer. Looks like factory job. $400. Manitou Texaco. 685-9552.

RED Dale pickup coaches and camp trailers. Wiley's Used Cars. 2459 East Highway 24.

EXTRA nice camper. Sleeps four to six. Will sacrifice. 636-2412. 2214 West St. Vrain.

COLORADO CAMPING trailers for sale or rent. Rotz Motor Sales. 635-5578.

WIDE PICKUP box camper, quippe.. 634-8944.

1961 RED Dale camper for pickup. Excellent condition. 392-8871.

15 FOOT house trailer. 818 South Nevada.

46—Mobile Homes

AIRSTREAM
SALES BONANZA
A ONCE A YEAR OPPORTUNITY
JULY 1 - 31
CHISMAN'S
TRAILER SALES
2500 E. Boulder & Hwy 24
632-6416

DON'T SIGN ANY DEAL till you comapre prices. Trailers sold on consignment. Dunne's Mobile Homes. 2727 East Highway 24. 634-6066.

MUST sell two bedroom, 1957 Nashua, 41 x 8 priced right, see to appreciate it. 635-9725.

1952 SPARTANETTE, 35 feet. Small down payment. Payments $43 monthly. 635-7333.

CLOSING OUT. 1955 8x40 two bedroom trailer at bargain price. Shadow Mountain Trailer Park.

1954 COLUMBIA, 28 foot, completely furnished and modern. Sacrifice $995 cash. 313 Iowa Street.

1960 DECATUR, 35 x 10. Three bedrooms. Nugent's Trailer Court, Lot C 14. 392-3884.

CLEAR 1960 10x50 Palace trailer. Road view. 3106 Virginia Avenue.

46—Mobile Homes

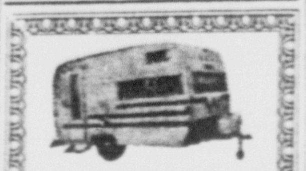

LARGEST SELECTION In SOUTHERN COLORADO
* Boler Areo
* Covered Wagon
* Kenskill
* Scotty
* Rebel
* Pathfinder

ALFRED'S
Travel Trailer Center
302 S. 8th 634-2848

DON'T BUY

A Mobile Home UNTIL You See WHEELER
MOBILE HOME SALES
OPEN EVENINGS
1910 S. Nevada 632-2059

NEW 1963 Detroiter, 10 feet x 54 feet. Two bedrooms, front and rear. Bath and ½. Early American. Washer and all extras. Reduced to $5,645. Will trade and finance. Call Wheeler's. 632-2059.

1962 ELCONA 10x55 front kitchen, three bedroom. Equity and assume payments of $79.85 or trade for equity in three bedroom home. 634-5942.

See America's Finest Travel Trailers
AVION
AAA Trailer Sales
4800 N. Nevada 636-5001

SEE THE COMPLETE line of Aristocrat Travel Trailers including the Fabulous Low Liner. AAA Trailer Sales, 4800 N. Nevada, 636-5001.

USED 10 wide—extra clean, low down payment, bank financing. Alfreds Travel Trailer Center 302 So. 8th St.

10x35 FOOT Midway. Take over payments, low equity. Call 635-2956.

TWO bedroom New Moon, $60 month with option to buy. Call 633-4245.

TRADE equity in 3½ bedroom home for newer trailer. 636-3423.

1955 NEW MOON, 35 x 8, 632-5285 after 5.

30 FOOT 1954 Safeway mobile home, very clean. $1500. 685-9505.

47—Motorcycles; Scooters

ALL Coverages for motor scooters motorcycles, automobiles and all types of home insurance. Fast dependable claim service available to all. LITTLEJOHN REALTY. 800 E. Fillmore. 635-2515.

TOHATSU YAMAGUCHI, TOTE-GOTE, MUSTANG, trail and street machines. Gilbert's, 3002 Utah 634-5791.

1954 HARLEY-DAVIDSON. Motorcycle 45 cubic inch new engine. New paint. New safety sticker. $200 or best offer. Phone 636-1745.

1958 VESPA. Low mileage. Good condition. Buddy seat. Call 635-1984.

ALLSTATE 250 motorcycle. $200. One owner. Well maintained. 510 South 26th Street.

1962 TRIUMPH Scrambler. $500. Call 636 2984.

1957 VESPA. Good condition. Call after 6 p.m. 635-3350.

1952 HARLEY Davidson 74, good condition. $400. 632-7916.

DEMONSTRATOR, mountain Blazer. 392-5972, or 392-3304.

1958 ALL STATE motorcycle. $300. 633-8837. 2320 North Walnut.

MOTORCYCLE. 1963 Honda Scrambler. $650. 685-5015.

48—Sports and Equipment

New low prices on 1963 Larson Fiberglass boats. Extra high allowances on your old boat NOW — Trade for less while they last. New and Used motors. 6 to 100 horse power.

CLARKS MARINE
2715 W. Colo. Ave. 634-2274

35 HORSE EVINRUDE Fleet Form boat, Little Dude trailer, starter, convertible top, $1095. 16 foot inboard Chrysler marine motor, trailer, $675. One 5 horse motor boat and trailer, $195. One 7½ motor gear shift boat and trailer, $295. Wiley's, 2450 East Highway 24.

FULLY EQUIPED 15-foot Wagemaker boat and trailer. 35 horse all electric Mercury motor. 634-3360.

14 FOOT aluminum boat with controls Mercury 40 horse electric motor. Tilting trailer. Inquire Economy Tire Store.

14 FOOT runabout with 40 HP Scott motor. $600. 1529 Park Avenue, Canon City, phone 275-5854.

RAFT. Inflatable. Seven man. $45. Motor. 1¼ h.p., $80. Buy both for $115. 632-0693.

30 HORSE POWER Mercury motor with 16 foot Elgin boat. Many extras. 1331 West Pikes Peak.

USED fishing equipment. Excellent condition. Phone 635-2320 after six.

16 FOOT FULLY equipped Cadillac boat. $700. 632 6713 after 6 PM.

49—Farm Equipment

INTERNATIONAL CUB tractor, bottom mower. 14-foot tandem axel trailer, electric brakes. 48 Ford 1½ ton truck, horse and cattle body. 306 Solar Drive. 635-9731.

51—Auto Parts & Access.

CLAY'S AUTO PARTS
CALL ME FIRST on used auto parts. Top price for junkers. Open 24 hours 7 days a week.
1200 S. El Paso 633-9400

41 FORD Coupe without motor. 55 Olds motor. Aluminum air breathers for three two-barrel carburetors. 632-8914.

WRECKING '56 Chevrolet. Parts for sale. Camper for sale. 685-5071.

USED auto parts, used truck and car tires. Open seven days a week. Phone 635-0474.

1962 390 CUBIC inch Ford engine. Good condition with less than 10,000 miles. 632-4758.

52—Auto Repairing

Complete Volkswagen Service
Factory Trained Mechanics
Just off US 24
509 North Circle Dr.

53—Autos Wanted

Cash for Clean Cars
Zip's Better Used Cars
225 N. Iowa
ME 3-8164

HIGHEST Prices paid junk cars, trucks, buses, regardless condition. 632-8413.

54—Trucks and Trailers

NEW 1963 GMC TRUCKS with fabulous 200,000 mi. V-6 motor. PICK-UPS as low as $1899, up to 36 mo. Bank Financing as LOW as $225 DOWN.
IMMEDIATE DELIVERY
JOHNSON PONTIAC, INC.
740 E. Pikes Peak 633-7707

1962 CHEVY, 9 passenger carry-all, V-8, 4 speed, big heater, radio, positraction, 6 ply tires, a beauty! Will trade & finance. See at 711 So. 8th St. or call 632-4122.

TRUCK FOR LEASE by month or year. 1960 C-600 Ford, 15-foot van body. Will furnish all maintenance and tires. Call 634-1420 or 636-2020.

1959 CHEVROLET pickup, ½ ton, 25,000 actual miles. Good tires. Three speed. Stake body. $950. Blue Mountain Ranch, Florissant, Colorado.

1963 GMC ½ TON, 4-speed, long wheelbase, wide bed pickup. 1960 Chevrolet ½ ton, 3 speed, 6 cylinder Fleetside pickup. Lot A-1. 3600 North El Paso.

1959 CHEVROLET Camion Pickup. Power, V8, 3-speed, radio, white walls. $1095. COLORADO SPRINGS EQUIPMENT CO. 508 S. Tejon.

1954 GMC SUBRBAN, 6 cyl. auto-trans, radio. $595. COLORADO SPRINGS EQUIPMENT CO. 508 S. Tejon.

1957 CHEVROLET ¾ ton 4-speed V8. Ten foot cab over camper with jacks and other extras. $1750. 632-3012.

1960 B-120, 4 BY 4 7 ft. Pickup, V8, 4-speed, hubs. $2195. COLORADO SPRINGS EQUIPMENT CO. 508 S. Tejon.

1960 A-100 PICKUP, 6 cyl. 3-speed, 7 ft. bed, wrap around bumper. $1295. COLORADO SPRINGS EQUIPMENT CO. 508 S. Tejon.

1955 R-100 INTERNATIONAL ½ ton pickup, 3-speed, 6 cyl. $550. COLORADO SPRINGS EQUIPMENT CO. 508 S. Tejon.

1954 CHEVROLET Sedan Delivery. 3 speed. $350. COLORADO SPRINGS EQUIPMENT CO. 508 S. TEJON.

FACTORY METAL 2 wheel trailer, camping or luggage. $150.00. 633-1217.

1937 ½ TON Plymouth, runs well. Best offer over $75. 632-3340 evening, 632-6688 days.

7 FOOT x 10 FOOT Daybrook dump box. $375. 632-1676 or 636-2849. 2438 East Platte Avenue.

WE HAVE several pickups, panels, and suburbans. Pearson Auto Co. 2711 East Highway 24.

1958 CHEVROLET white pickup. New 6 ply tires. $850. Blue Mountain Ranch, Florissant, Colorado.

TWO TON Four speed. Six cylinder. Dodge panel truck. Dual wheels. $375. 634-0604.

1949 CHEVROLET Pickup. Olds engine $295. El Paso Garage. Old highway 85 North of Security.

MUST SELL 1958 International truck with beet bed. 2424 West St. Vrain.

'51 CHEVROLET pickup. Four speed. New 6 ply tires and overloads. $450. 632-6051.

1959 CHEVROLET pickup. Extra clean. $1045. El Paso Garage. Old Highway 85 North of Security.

'49 CHEVROLET ¾ TON pickup. Three speed transmission. $200. 635-5016.

1958 FORD 1 ton pickup $795. Bills 2454 E. Platte.

JEEP pickup 1952. Good condition. $495. 632-0693.

56 FORD CUSTOM pickup Lincoln wheels, side mounts. 632-8583.

1951 CHEVROLET Pickup, good condition. 1903 South Institute.

HALF CAB for 55 Jeep. 633-1217.

1954 JEEP Pickup, 6 cylinder, auto hubs. $850. 632-6192.

1953 FORD pickup, V-8, $250. For information, 635-4729.

1946 CHEVROLET ½ ton, four speed, radio, heater, call 635-4165.

55—Foreign; Spts. Cars

1956 THUNDERBIRD. Good condition. Approximately 50,000 miles. Two tops. 632-4758.

1958 ALFA ROMEO Roadster — radio, heater, good condition 3600 N. El Paso lot D-1.

1961 AUSTIN Sprite 3000, $1,995. Phone 632-7572.

1960 MORRIS MINOR convertible. Excellent condition. $695. 472-1402.

1958 TR3 $975. 633-4436 days, 635-0848 nights.

MG - TD 1951 WHITE, good condition. $750. 6632-7961.

1959 THREE Seated Peugeot wagon. 509 Stevens Ave. 635-8197.

1954 HILLMAN, $195. Bill's, 2454 E. Platte.

WANT ADS PAY DIVIDENDS.

52—Auto Repairing

52—Auto Repairing

$ $ $ $ $ $ $ $ $ $ $ $ $ $ $ $ $ $

OVERHAUL SPECIAL

(By Popular Demand through July only)

Average cost
Including parts & labor
6 cylinder $69.10
8 cylinder 94.50

— Transmission Overhaul —
$39.00 plus parts
All work guaranteed in writing
No Money Down
30 Months to Pay
Free Tow-In Courtesy Car

A-1 MOTOR EXCHANGE
23 So. Cascade
Phone 634-7570

OPEN OPEN OPEN YOU'RE INVITED TO SEE

This charming 3 BR Belleville home in top NE location.

2318 REVERE LANE
OPEN
SATURDAY—SUNDAY—MONDAY
JULY 13-14-15
1 to 5 P.M.

Oversize attached garage, professionally landscaped, covered Patio and enclosed rear yard for secluded outdoor living. Just a few blocks from Stratton and Horace Mann schools. LOW DOWN PAYMENT with large established loan to be assumed. Turn left off Constitution Ave. to end of block. Call 634-7915 eves.

VRADENBURG REALTY CO., INC.
619 North Cascade Ave. 636-1637

FURNISHED MODEL OPEN DAILY 8 to 6

67'x110' Lot
Large Attached Garage—Large Bath With Shower
3 Large Bedrooms
1000 sq. ft. Living Area, Full Basement
Quality Oak Floors

Choice of:
Lot
3 Elevations
Birch or Mahogany Kitchen Cabinets
& All Colors

PRICE TAG $15,250

CALL
Scandaliato
BUILDING CO.
3620 E. San Miguel 636-2472
OR CONTACT YOUR REALTOR
Drive North on Circle Drive to San Miguel turn right and follow San Miguel East to Mark Twain School. Go around school, and follow San Miguel until you see the signs.

2314 BENNETT

WE URGE YOU TO SEE, and compare this deluxe 3 bedroom rancher. The family room is filled with picture windows offering a view of entire mountain range. Many, many more extras, offered for $2,000.00 less than replacement. Call Cliff Williams for appointment 635-0077 or days at

FAITH REALTY CO.
217 E. Fillmore 632-8881

A Peaceful Valley Mountain Setting Is
HOLLAND PARK

Why not come in and discuss having your home constructed by one of our co-operating builders. Choose any home style being built by these quality home builders and we will show you a real dollar saving when the home of your choice is built in Holland Park.

★ Dan Howells & Sons
★ Vrooman Homes Co.
★ Highland Const. Co.
★ Shepard Styled Homes, Inc.
★ Collier Built Homes
★ Dan Flynn

VA-FHA & Conventional
FINANCING AVAILABLE
Sales Office — 3804 No. Chestnut
HOLLAND PARK CO.
636-1626
A Vrooman Development

"Sign of a BETTER Buy"
GO WEST YOUNG MAN, GO WEST!

SEVERAL VERY GOOD LOCATIONS FOR YOUR
BRAND NEW HOME
$13,500 to $16,500
VA—Conventional—FHA
(With or Without)
● GARAGE
● BASEMENT
● RANGE & OVEN
● HOT WATER HEAT
SALES AGENCY,
NEW LONDON REALTY
Ph. 633-2691

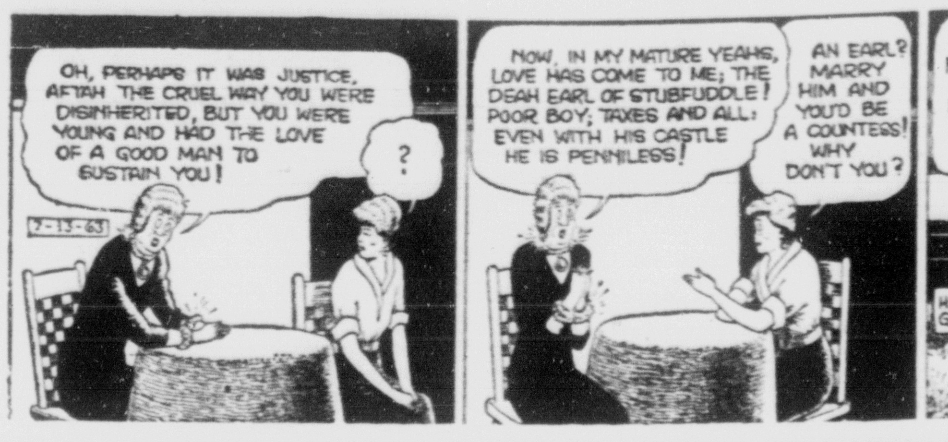

56—Autos for Sale

54 Plymouth 4 dr. Sedan ....$ 250
Very clean, excellent 2nd car.
55 Dodge 4 dr. Sedan ....$ 395
V8, automatic trans, dependable.
58 Cadillac 4 dr. Hd. Top $1995
Fully equipped, Coral.
59 Chev. 4 dr. Hd. Top $1495
Factory air, fully equipped.

IT'S SMART TO SAVE AT
MARKSHEFFEL
MOTORS • NOB HILL LOT
1901 E. Platte 632-2629

58 Chev. 4 dr. Sedan ....$ 895
V8, overdrive.
56 Chev. 4 dr. Sedan ....$ 495
V8, engine, stick shift.
60 Ford Falcon 2 dr. Sedan $1095
Standard trans, radio.

YOU GET WHAT YOU PAY FOR
We Carry only the Best Cars in terms of condition and dependability
All Our Cars Are
GUARANTEED O.K. USED CARS

61 Falcon 2 dr. $1445
Standard transmission, radio, heater. C3650B
60 Pontiac Catalina 4 dr $1695
Standard transmission, radio, heater, real clean. C3652A
62 Rambler Convertible $1995
Automatic transmission, radio, heater, power steering. T3?2A1
62 Corvair Spyder Club Cpe. $2295
4 speed, radio, heater, heavy duty suspension, low mileage. C31360A
59 Ford Fairlane 500 Hd Top $1395
V8, automatic transmission, radio, heater, power steering. C3319A
59 Chev. Bel-Air 4 dr. $1295
V8, automatic transmission, radio, heater. P328
62 Buick LeSabre 4 dr. $2695
Automatic transmission, radio, heater, power steering, power brakees, other extras. C31278A
60 Ford 4 dr. Ranch Wagon $1295
Standard transmission, radio, heater. C31271A
62 Chev. Impala 4 dr. $2495
V8, automatic transmission, radio, heater, power steering, other extras. P248
62 Falcon 2 dr $1845
Standard transmission, radio, heater. C31019A

Open 8 A.M. - 8 P.M. Monday Thru Friday
105 N. Weber
Saturday 8 A.M. to 6 P.M.
Large Selection of Other Models and Body Styles for You to Choose From
632-5591
CHEVROLET CHEVROLET
DANIELS MOTORS, INC.

55—Foreign; Spts. Cars

1962 VOLKSWAGEN station wagon deluxe, 10 passenger, excellent condition. Ideal for mountains and camping. Will sacrifice at $1795. 2213 Robin Drive, 632-0222.

1957 MERCEDES 220S convertible, for sale or will consider trade for late model GM station wagon. 392-3223.

LANCIA Aurelia G. T. convertible. 1960. Needs little work. Parts available. $2,100. 634-7711. Ext. 36? days. 635-5515 nights.

RACE CAR. V8 Chevy engine. 96 inch wheelbase. Quick change. Finished 5th in '63 Hill Climb. $1,500. Call 633-4926.

62 CORVETTE, $3200
340 HP 4 - speed. R&H. 11,000 miles. Like new. 634-9391.

VOLKSWAGEN bus. 1959 Kombi. Excellent condition. $1,150. 3129 Poinsetta Drive. 635-1490.

GERMAN FM-AM and Marine Bank radio for VW or Prosche. $100. 634-2563.

RENAULT FOUR door. 1962. $1050. Major Hinds. 633-6644. Ext. 8414.

56—Autos for Sale

COLORADO SPRINGS MOTORS LTD.
ONLY AUTHORIZED VOLKSWAGEN - PORSCHE SALES & SERVICE IN THE PIKES PEAK REGION
Used Volkswagens Now Available
62 Sedan $1545
62 Sedan $1495
60 Sta. Wag. .. $1395
61 Sedan $1395
60 Sedan $1245
2353 E. Hwy 24
634-6645

FOR SALE, two door, six cylinder, 1962 White Ford Galaxie, white side tires, radio, plastic seat covers, seat belts. $1900. Going overseas. 392-3656.

'57 CHEVY Bel Air hardtop, blue and white, four door, V8, power glide and extras, local owner. Extra clean. Cash or trade. 633-5221.

CLEAN EXCELLENT condition, 1956 Ford Parklane station wagon, V8 Thunderbird engine. Radio, heater. Green interior, carpeting. $399. 634-4223.

JEEP WAGON, V8, Koenig winch, hubs. Radio, heater, trailer hitch, steel plated. Must be seen to appreciate. 1606 Highland Way.

1961 FORD. Four door. Black. Six cylinder. Standard transmission. $1,350. Call after 6 p.m. or weekends. 392-8372.

1950 PLYMOUTH 4-door. New battery and brakes. Rebuilt engine. Needs paint and two tires. $100. 634-3688.

1955 PONTIAC, stick shift, radio and heater, perfect condition. Call 633-4365.

'53 DODGE STATION wagon with overdrive, radio, and heater. Good shape. 634-4257.

1961 F-85 Cutlass. Vinyl interior. Bucket seats. Vinyl hardtop. Real clean. 634-0956.

CHRYSLER 1957, white, two door hardtop, automatic, seat belts. Excellent. 632-7594.

MODEL A Ford Roadster. Runs. Incomplete. $100. 2106 North Tejon.

1956 MERCURY convertible, automatic transmission, good condition. Phone 635-3463.

1961 CHEVROLET station wagon, excellent condition, very low mileage. 633-3539.

1960 FORD V8 station wagon. Cruis-a-matic. Excellent. Sacrifice. $1,395. 635-9956.

1946 PONTIAC. Good second car. Fair tires and motor. $60. 635-4378.

1959 IMPALA Convertible, white, aqua interior. New top. Automatic. 632-4416.

1961 FALCON, two door station wagon, mint green, 36,000 miles. 472-0054.

1956 OLDSMOBILE 88. Automatic transmission. Power steering. $595. Phone 392-7058.

1962 CORVAIR convertible. Spyder engine, four speed, bucket seats, tanneau cover. 634-1068 after 6.

1953 Chevrolet, clean, runs good. $275. Phone 635-7333 after 6 p.m.

1949 CHEVY convertible. Runs good. Needs body repair. $85. 632-8413.

'56 FOORD. Four door. Must sell. Phone owner. 635-9791.

CLEAN 1956 Ford. Top condition. $400. 632-3142.

1954 MERCURY, overdrive. $195. Bill's. 2454 E. Platte.

1956 FORD Fairlane V8, overdrive. $395. Bill's 2454 E. Platte.

1961 MONZA 900 2-door. Call 392-7069.

1953 PONTIAC. Two door. Runs good. $125. 632-8413.

1950 UNIVERSAL Jeep. $495. Bill's 2454 E. Platte.

56—Autos for Sale

Bought new car. Now have three. Must sell one. Take your choice. 1958 four door Desoto. Hardtop. Power. 1957 Desoto convertible. Loaded. Priced right. Both cars, top condition. 636-1656 or 633-9001.

'51 JEEP wagon, four wheel, five good tires, new overhauled motor. Good condition. Bargain. $625. 632-3876.

1956 CHEV. standard. Six cylinder. Two door. Five new tires. New battery. Heavy duty generator. 635-017?. After five or weekends.

BY OWNER. 1961 Oldsmobile, four door, power steering and brakes. Like new. $1995. 632-6803.

1947 CHEVROLET, good second car, fair tires and motor. $100. 634-7071.

1955 PONTIAC, four door, good condition. $400. call 634-8420, see at 1840 West Cheyenne Road.

1957 CHEVROLET. Standard transmission. New clutch and brake. $250. 635-2815.

CLEAN 1956 CHEVY. V8. Automatic, radio and heater. $500. Call 635-1609.

'51 CHEVROLET. Two door. Good condition. Priced right. 633-8138.

56—Autos for Sale

1953 DESOTO, power steering, fluid drive, good condition. $100. Inquire after 5 at Alfred's Trailer Court, Lot No. 1.

1957 CADILLAC Fleetwood, factory air-conditioned, power, 1962 motor, price $1,150. 8282 South Circle Drive.

1951 JEEP station wagon, R.H. V8 motor, free-wheeling hubs. $650. 635-2342.

1957 FORD CUSTOM 300, automatic, radio and heater. $730. 634-5747.

FOR SALE '55 Ford V-8 automatic, two door hardtop, motor needs work. $225. 634-8058.

FOR SALE. 1956 Oldsmobile, take over payments. Excellent condition. 632-7822.

WE BUY, Sell, Trade used cars. Trucks, parts. BARNES Auto Wrecking. EX 2-7655.

1956 FORD two door, V-8, excellent shape. $495. Will finance. 632-2816.

1959 FORD Galaxie. Retractable hardtop for sale. $1,500. Ask for Mr. Ferguson. 634-3711.

1956 PACKARD 400, two door hardtop. 33,000 actual miles, complete power. $595. 634-6675 days only.

1960 TAUNUS, new paint, upholstery, best offer around $500. 635-4813.

1950 DODGE, runs good. First $100 takes. 392-3694.

56—Autos for Sale

'61 RAMBLER four door station wagon. Automatic transmission. Radio and heater. $1,495. '58 Buick Roadmaster. Four door Hardtop. Clean. New tires. Power steering. Power brakes. Air conditioning. Electric windows. $1,195. Both in excellent condition. 392-5588.

1954 JEEP. Full Koenig cab with box extension. Radio, hubs, will trade for jeep pickup, four wheel drive of equal value. 1960 Chev two door Bel Air 6 cyl. standard transmission. $1,295. 3112 East California.

1962 PONTIAC Bonneville. All power. Factory air. Show room new. $3,375. 633-2876.

1959 CHEVROLET convertible. Good condition. $1,470. Call after 5 p.m. 635-4857.

UNIVERSAL JEEPS, Jeep station wagons. Willys Jeepster. Gilbert's 3602 Utah. 634-5791.

1962 WHITE Cadillac, four door, 9,000 miles, one owner, call after 5. 635-5653.

1961 TEMPEST wagon, excellent condition, must sell. Call 392-3846 after 5 p.m. except weekends.

FOR SALE 1962 Chrysler 300. Low mileage, very fine condition. 472-17??.

1961 FALCON two door deluxe trim, good condition. $1200. Call 634-5369 after 6.

1958 V-8 Plymouth wagon. Radio and heater. $650. 633-5525.

56—Autos for Sale

'50 NASH $65. '51 Hudson $75. '49 Ford $80. '49 Olds $75. '45 Cad. $75. '54 Ford station wagon $175. '53 Buick Hardtop $150. '58 Mercury $350. '48 International pickup $125. '53 Ford 6 cylinder motor $60. Phone 635-0474.

1952 DESOTO, NINE PASSENGER LIMOUSINE, ONE OWNER, 30,000 ACTUAL MILES, IMMACULATE. CANON CITY, 731 FOREST, 275-6342.

1958 OLDSMOBILE Super 88, excellent condition, inside and out, J-2 engine with trip carbs. $295 down and take over loan. 2538 Chimayo Drive.

1959 CHEVROLET IMPALA convertible, by owner, see to appreciate. 519 East Kiowa.

1951 CHEVROLET Suburban. Excellent condition. Four speed. 520 South Hancock.

FOR SALE. 1960 Thunderbird. Low mileage. Excellent condition. 3216 Pennsylvania.

'61 MONZA four speed, fully equipped. $1,495. 634-2751. 2819 Pennsylvania.

GOOD CHEVROLET school bus, good tires, make nice camper. 632-8413.

1956 CHEVOLET. V8. automatic transmission, best offer takes. Prone 636-3041.

1962 RAMBLER Classic 400 sedan. One owner. Like new. May trade and finance. $1,950. 634-9718.

56—Autos for Sale

REPOSSESSIONS
1955 MERCURY MONTCLAIR 4 door sedan. Clean, good tires.
1955 FORD CROWN VICTORIA Loaded with extras, clean, excellent tires.
Lincoln Loan Company
Call 632-2202 or 635-2883

1956 RAMBLER wagon. Runs good. $225. 1954 Plymouth sedan, top shape. $145. Equipped. Or sell units. 731 Bonfoy.

'59 PLYMOUTH Savoy. Six Cylinder. Standard transmission. '53 Ford, work car. Will consider trade. 635-2097.

1950 CROSLEY convertible, radio, heater, motor recently overhauled. New tires. 634-8789, 633-5434.

1953 CHEVROLET. Stick shift. Power glide motor. Good shape. $225 cash. 2110 Ontario Drive.

1951 UNIVERSAL Jeep, recently overhauled. Phone 481-2407.

1958 EDSEL Corsair hardtop. $495. Very good condition. 635-4129.

56—Autos for Sale

FOR SALE, 1962 Mercury Comet S22, two door sedan, white with red leather upholstery interior, fully equipped, excellent condition, contact John P. Weekly, 635-8911, Ext. 6141 between 7:30 and 4:30 Monday through Friday. 635-8911, Ext. 2748 any other time, leave message.

BY ORIGINAL owner, 1955 Buick. Low mileage, radio, heater, automatic, snow tires, seat belts. Clean, mechanically good. Transferred to Alaska. $425 or best offer. 633-6644, ext. 8371.

'59 RAMBLER AMERICAN, automatic transmission, good condition. $750. Quarters 6706 J. Phone 472-0069. USAFA.

1950 CHEVROLET hardtop. New paint. New one piece windshield. New battery. Good shape. 317 Inca Drive. 392-5368.

1960 DODGE DART, new tires, automatic, excellent condition. 633-6644. Extension 2302.

JEEP-UNIVERSAL, V8, overdrive, radio, heater, defroster, many extras. 636-2515.

BY OWNER. 1955 Chevrolet V8. Stick and overdrive. 634-9557.

56—Autos for Sale

1960 4-DOOR HARDTOP Dodge Dart. V8. Power steering, power brakes. Automatic transmission. Radio. Low mileage. $1295. 636-1743.

PRICED TO SELL, 1962 Chevy II. Nova fully equipped, excellent condition. Days or evenings until 8 p.m., 322 North Nevada. Phone 636-3927.

1956 PLYMOUTH, beautiful Sports Suburban, equipped with everything. 1961 Oldsmobile 88. 1961 Oldsmobile F-85. Clean. Priced reasonable. 731 Bonfoy.

1957 OLDS. 2-door hardtop. Radio, heater. New tires with chrome reversed rims. $850. 634-7664 after 5 p.m.

LINCOLN CAPRI 1953, excellent condition. Good paint, clean. 634-3021. 1902 West Platte.

1958 IMPALA 2-door hardtop. R&H. Power steering. Good condition. 633-6008.

DOENGES - LONG
FABULOUS
$10.00
SALE

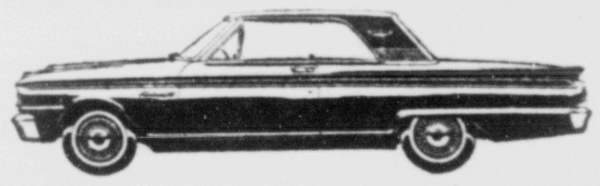

FULL-SIZED FAIRLANES—LUXURIOUS ECONOMY

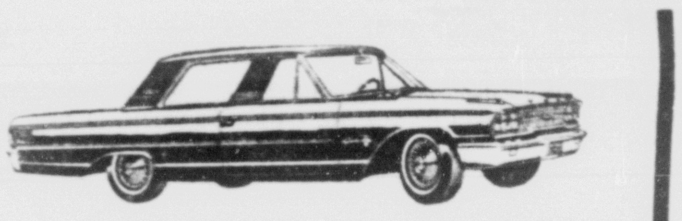

FABULOUS GALAXIES—WORLD'S HOTTEST PERFORMER

NO PAYMENTS UNTIL MID AUGUST

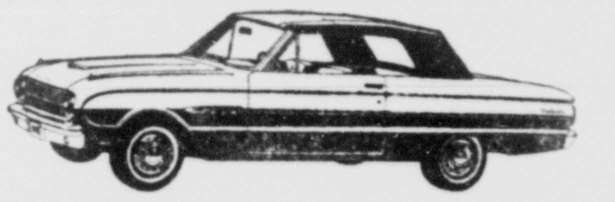

FALCONS—MOBIL GAS ECONOMY WINNERS

NOW BUY A BRAND NEW
1963 FORD
AND GET ANY 6 ACCESSORIES LISTED BELOW FOR ONLY $10.00 EACH!

ANY 6 FOR JUST $10.00 EA.

Seat Belts (Front)	$10.00
Wheel Covers	$10.00
Wire Wheel Covers (XL)	$10.00
White Wall Tires	$10.00
Luggage Rack (Wgns. only)	$10.00
220 H.P. Motor (Galaxies)	$10.00
Convenience Trim	$10.00
101 H.P. Motor (Falcon)	$10.00

Your Present Car Need Not Be Paid For!

Power Steering	$10.00
Power Brakes	$10.00
Tinted Glass	$10.00
2-Tone Paint	$10.00
Radio — AM	$10.00
Rocker Panel Mldg.	$10.00
Padded Dash & Visors	$10.00
Undercoat	$10.00

REMEMBER THIS IS A LIMITED OFFER GOOD ONLY AT TIME OF PURCHASE!
OFFER EXPIRES JULY 31st
Your Authorized Ford Dealer
DOENGES-LONG
THE BEST FOR SERVICE TOO!
117 S. Nevada Ave. 635-2541

FALCON
THE ALL TIME ECONOMY CHAMP
It's Fun To Own One!
It's Fun To Save Money Too!
Look These Late Model Falcons Over & Test Drive One Todav!
REMEMBER: YOUR VOLUME DEALER SAVES YOU MORE.

1961 Falcon $1499
4-door, standard transmission, blue and white, radio and heater. 2R84
1961 Falcon $1299
4-door, standard transmission, light blue, heater. 3498A
1960 Falcon .... $ 999
2-door, standard transmission, radio and heater. A real bargain. TF3285A
1961 Falcon $1399
Deluxe 2-door, automatic transmission, radio and heater. Color is red. 3806A
1962 Falcon $1999
Futura. Bucket seats, automatic transmission, 170 engine. Radio and heater. Tutone blue and white. T3324A
1961 Falcon $1299
2-door, standard transmission, heater, good rubber. 3W28
1961 Falcon $1299
2-door, radio, heater and standard transmission. 3497A
1962 Falcon $1799
2-door, standard transmission, heater, 12,000 miles. A real clean car. F377A
1962 Falcon $1799
Wagon, 4-door, 170 engine, standard transmission, radio and heater. WSW tires. 2R92
1960 Falcon $1099
2-door, radio, heater, 38,000 miles. A real nice car. F3734A

LOOK!!

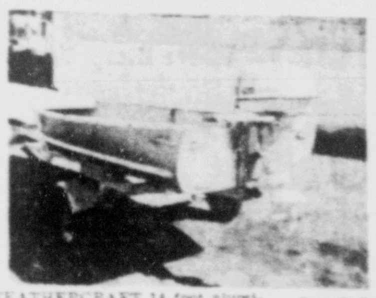

FEATHERCRAFT 14 foot aluminum boat. 10 horsepower Johnson motor. Tee Nee trailer. All like new. Fisherman's Special. $699.

Your Dependable Ford Dealer
DOENGES-LONG
MOTORS INC.
"The Home of White Glove Service"
117 So. Nevada 635-2541

CLEARANCE SALE
All New & Used Cars Must Go
Buy now and save Hundreds of $$$

	Reg. Price	Sale Price
New 63 Avanti, Supercharger, 4-speed Trans.	$5163.83	$4600.
" 63 Stude Lark 4 dr Auto Trans V-8	2750.92	2400.
" 63 Stude Lark HT Daytona V-8 Aut. Tran.	3211.98	2800.
" 63 Stude Lark HT Daytona V-8 OD Trans.	2887.31	2500.
62 Willys FC-170 Pickup, Like New	2295.00	1895.
62 Rambler Conv. 6-Valve-in-head, like new	1995.00	1795.
62 Ford Falcon 2 dr, Like new	1595.00	1375.
62 Plymouth 2 dr, Real clean	1675.00	1425.
61 Chevy Impala Spt Cpe., like New, Full Pr.	2295.00	2195.
61 Ford Falcon 2 dr., One Owner	1375.00	1175.
60 Lark 6, Station Wagon	1275.00	1075.
60 Willys 4 WD Pickup, Like new	1695.00	1475.
59 Ford V-8, StaWgn, Clean	1275.00	995.
59 Stude Lark Sta.Wgn, 6 cyl, O.D.	995.00	875.
59 Stude, Lark 2 dr., 6 cyl., O.D.	875.00	695.
59 Stude Lark V-8 4 dr Sdn	1095.00	975.
59 Willys 2 WD Sta Wgn	895.00	595.
59 Plymouth V-8 Sta Wgn	975.00	775.
58 Ford V-8 Sta Wgn	795.00	675.
58 Ford V-8 4 dr Sdn	695.00	395.
57 Pontiac 2 dr.	595.00	375.
57 Stude Pres. V-8, 4 dr.	575.00	425.
56 Plymouth 2 dr Sdn.	595.00	375.
56 Ford V-8 Sta Wgn	495.00	375.
56 Buick H.T. Sedan	575.00	445.
56 Stude V-8 4 dr Sdn	495.00	395.
56 Stude V-8 Sta Wgn	695.00	575.
55 Willys 6 Sta Wgn, 4 WD	995.00	875.
55 Plymouth Sta Wgn	495.00	395.
55 Pontiac 4 dr Sdn	425.00	250.
55 Plymouth Sta Wgn	295.00	195.
55 Chevy 6 cyl. Sta Wgn	575.00	445.

HIGDON & SONS
Motor Company
YOUR ONLY AUTHORIZED LARK & WILLYS DEALER FOR COLO. SPGS. AND EL PASO COUNTY
411 East Pikes Peak 632-2641

Free Prizes For Everyone
SAVE
$2.00 PER HOUR
For 100 Hours
Gold Tie Clips or Money Clips

Starting Thursday, July 11, at 8:00 A.M. every used car at our 2 locations will decrease $2.00 per hour until sold, or the sale ends. This sale will continue through Monday, July 15th until 9:00 P.M. closing time. These cars will be sold on a First Come, First Served basis. The cars will continue to decrease over Sunday. Although State Laws prohibit our being open on Sunday, you may come in and make your selection. Remember—"DON'T BUY UNTIL YOU TRY GUY." Here are a few examples:

1962 Chevrolet Monza Coupe $2295
13,000 miles, 4 speed transmission, like new
1960 Ford Falcon four door sedan $1195
Deluxe trim, an extra clean compact sell for
1958 Ford Four door sedan $ 895
this car is real sharp and is well equipped
1959 Plymouth Convertible $1195
V8 engine, automatic transmission, this one has a new top
1960 Ford Starliner Two door hardtop $1695
from bumper to bumper A TOP CAR
1962 Volkswagen Sedan $1695
this is the economy that everyone is looking for
1958 Buick Four door sedan $ 895
this is a Special with automatic transmission
1958 Chevrolet Bel-Air four door sedan $ 995
V8 engine, automatic transmission, a good car
1959 Ford Four door sedan $ 995
6 cylinder engine, standard transmission, good economy
1954 Buick Super four door sedan $ 295
this one will go down fast
1952 Buick Four door sedan $ 295
check this one early
1950 Buick Four door sedan $ 195
a real clean good running car

Guy Martin-Buick
319 E. Pikes Peak 632-5414
1313 Fountain Creek Blvd. 636-3881

Collins Resigns From Security Recreation Post

Pat Collins has resigned as director of the Security Park and Recreation District, officials said Friday.

Collins told the board of directors of the district that he was forced to resign because of his health.

Officials said the resignation was effective immediately but said that Collins agreed to remain in his post until a replacement could be found. Directors said they will immediately advertise for applications for the job.

Directors said the resignation was accepted "with deepest regrets."

SUM PUN!
If you are watering MORE, but enjoying it LESS, relax at the AUDUBON BARBER SHOP. It's cool, too! 2435 North Union Boulevard . . .

TV Rentals
$3 Per Week
Payments Can Apply to Purchase
TV Specialists
330 N. Tejon 633 8229

"I three-putted the 16th, double bogied the 17th and got a $30,000 order on the 18th."

Judge Gives Man Heavy Reckless Drive Penalty

Simmie Williams, 35, 523 S. El Paso St., was Friday in Municipal Court found guilty of reckless driving and fined $100 with his right to drive in the city suspended for 60 oays by Judge Allan Asher.

The judge also found Williams guilty of injury to city property, levied a $15 fine and ordered a 10-day stay of execution.

He dismissed a charge of drag racing against Williams.

Arthur Liss, 42, 3024 N. Nevada Ave., was found guilty of a careless driving charge and fined $25, and was found guilty of a drunk charge and fined $15.

Dallard Halcomb, 60, of Hercules, Mo., and Mayo Stiner, 39, 129 N. Wahsatch Ave., failed to appear in court on drunk charges and their bonds of $25 each were ordered forfeited.

Jeffrey Walker, 20, 609 Brookshire St., pleaded guilty to a riotous conduct charge and received a $25 fine.

A confused gaggle ensued in court following a request by attorney Jack Agee for a continuance on the case of Antonio Ramirez, 26, 1308 Florence Ave., whom the lawyer said only hired him Thursday.

The judge finally set the hearing for July 18.

Ramirez is charged with disorderly conduct, riotous conduct, breach of peace and injury to privote property.

James Morgan, 42, 1926 Querida Dr., represented by Agee, was found guilty of a signal light violation and fined $10.

Miles Edwards, 20, 715 E. Costilla St., charged with speeding and careless driving, asked for a continuance and had his case set for July 18.

Judge Asher continued until July 26 a case involving Charles Foley, 27, of Denver, who is charged with drag racing. Foley was represented by attorney Wayne Hodson.

The judge dismissed reckless and careless driving charges against Jeanette D'Auray, 20, 1132 E. Costilla St., on grounds that the alleged violation took place on private property.

He also dismissed charges of breach of peace and drunkenness against Maria Salazar, 28, and Ben Salazar, 32, 624 E. Boulder St., and on the failure of the city to locate the complaining witness, dismissed charges of riotous conduct and breach of peace against John Blea, 20, 320 S. Institute St.; Paul Pacheco, 20, 232 S. Institute St.; Paul Tafoya, 19, 329 E. Fountain St., and Manuel Torres, 19, 912 S. Baltic St.

Denver Reserve Unit Due for Duty Tour at Carson

Ft. Carson will add the 711th Transportation Company from July 14 to 27 when this group of Army Reservists from Denver arrive for two weeks of annual active duty training.

The 711th is a light helicopter company based at Rocky Mountain Arsenal.

Heading the 711th roster are Capt. John W. Stark, commander, a Frontier Airlines pilot; Capt. Edward B. Cook, executive officer, a United Air Lines pilot; and two first sergeants — Leland F. Belcher and Donald H. Jewell.

Stark is a veteran of Korean combat who wears the Bronze Star and Combat Infantryman Badge. He completed Army flight training in 1955 and has been on Reserve duty since 1956.

Cook is a graduate of Stanford University, Palo Alto, Calif., and a native of Sacramento, Calif.

Belcher is a Korean veteran who has earned the Purple Heart and CIB. He works for Continental Oil Co.

Jewell is a World War II veteran with the Purple Heart and CIB. A mail carrier for the U. S. Postoffice Department.

Other veterans include CWO Kenneth R. Gorsett, motor maintenance officer, who wears the Bronze Star for Valor and the CIB from World War II. He is a mechanic at the Denver Federal Center.

M. Sgt. Theodore S. Tkachuk, recruiter, won the Distinguished Flying Cross. He is a machinist for Dow Chemical at Rocky Flats.

CWO Lloyd J. Powell, motor officer, is another World War II veteran. He is a railroad clerk for Denver and Rio Grande.

HATCH'S Where Every Day Is SALE DAY
no more smoky, greasy kitchen walls!
Nautilus®
No-Duct Hood doubles the life of your kitchen paint job!

Only the Nautilus No-Duct Range Hood completely changes and freshens smoky, odor-choked kitchen air 6 times every hour (in the average 9' x 15' kitchen). Nautilus keeps your kitchen cleaner than any other range hood, by re-circulating over 120 cubic feet of air per minute.
TRAPS GREASE BEFORE IT LANDS... SUCKS UP SMOKE... ELIMINATES COOKING ODORS!
Nautilus pulls frying grease vapors out of the air before they settle on walls and ceilings. Cooking smoke and food odors vanish. Where do they go? Grease is trapped by a double-deep grease filter. (Washable—it lasts a lifetime!) Smoke and odors get lost in a clean, extra thick, activated charcoal filter. Presto! Kitchen air is fresh again. Ducts or vents? Who needs 'em.
No Ducts, No Vents
INSTALL IT IN MINUTES WITH A SCREWDRIVER
Whisper soft operation, easy to clean, beautifully styled for every kitchen decor in stainless steel, white or coppertone. Built-in appliance light lights up cooking area. Take Nautilus No-Duct Range Hood out of the store with you. If you've got a screwdriver, install it yourself in minutes. If not—wait 'til your husband gets home.
SIZES 30, 36 and 42 inch in stock
YOUR CHOICE OF SIZES $49.50
REMEMBER—6 Months No Interest or Carrying Charge.
Open WEDNESDAY AND FRIDAY EVENINGS
QUALITY LINES-POPULAR PRICES-EASY TERMS
HATCH'S
HATCH AND COMPANY
28 S. TEJON 633-7738

For The New Look In Early American Furniture
Visit Our New Little
MAPLE SHOP
Burlew's, Inc.
Household Appliances
410-412 S. Tejon St.

Con Game Case Is Continued

Douglas M. Connor charged with confidence game had his case continued in District Court Friday to July 19 for taking of testimony.

Connor, 19, of 2004 E. Jackson St. was originally charged with confidence game and conspiracy. At an earlier hearing he pleaded guilty to confidence game and the district attorney's office represented by Jack Roeser dismissed the second court Friday.

According to information the defendant obtained $85 from the Broadmoor Hotel May 14 by means of he confidence game. Count two alleged he conspired with James M. Dillon.

Similar charges have been filed against Dillon, 20, of Ft. Carson, who appeared in court Thursday when July 26 was set for arraignment.

Gary D. Poindexter, 21, of Ent accused of larceny will be sentenced July 19.

The presuding judge, Hunter D. Hardeman said the case has been handled by Judge G. Russell Miller and it must be continued until Judge Miller returned from court circuit.

Poindexter stole a television set and rifle belonging to Dean Jackson on Old Stage Coach Road.

Driving Under Influence Brings Man $200 Fine

John William Moody was fined $200 and $19.75 costs in Justice of the Peace H. C. McShane's court Friday for driving while under the influence of intoxicating liquor. Moody, 32, of 138 Dartmouth Dr. was arrested June 8 on South Hancock Avenue by Police Officer J. Mays.

Officer C. J. Cates, also of the police department, cited Manuel Tony Jaquez, 28, of 912 N. Royer St. as he had no brakes or inspection sticker. The violation happened on North Farragut Street Thursday and a $20 fine and costs was imposed.

Following too closely on 8th Street July 3 cost Nelson Glen Stirsman, 25, of Ft. Carson $10 and costs. The state patrolman was J. Mathis.

Mathis also ticketed Burrtll Lynn Williams, 24, Ft. Carson, as he made a U-turn where it was prohibited by signs. The violation happened June 7 on South Nevada Ave and a fine of $7 and costs was imposed.

A 15-year-old girl, Sherrey Ann Joyce of 2717 E. Boulder St. was charged with having no operator's license when driving on East Kiowa Street Wednesday and fined $6 and costs. The officer was C. M. Maloney of the police.

William M. Erwin Lee, 50, of Denver, paid a $15 fine and costs as he had no permit for an illegal load. State Patrolman Arnold C. Ferrero ticketed him Monday at Monument.

Manul Rodriguez, 32, of Rodeo Court was charged with having no operator's license and fined $6 and costs. Police Officer A. Gilmore cited him on South Nevada Avenue Sunday.

C. M. Maloney of the police gave a summons to Pierre Renault D'Auray charging him with allowing and unauthorized person to drive on East Kiowa Street Sunday. D'Auray, 19, of 3331 Santa Rosa St. received a $6 fine and costs.

Nancy Faye Brannow, 21, of Commerce City was fined $20 and costs for speeding on U. S. Highway 85-87 May 13. According to State Patrolman Paul H. Cornell, the defendant was traveling at 85 miles per hour in a 70 zone.

Careless driving on Kiowa Street Wednesday resulted in a $15 fine and costs for James Douglas Makowski, 21, of 2921 Illinois St. The officer was Deputy Sheriff Woodrow Littrell.

Machael Bykowski, 44, of 2103 N. Circle Dr. received a $6 fine and costs for driving without a valid operator's license. The violation happened July 5 on East Uintah Street and the officer was Connie Spence of the police.

Woman Injured In Car Mishap

Marilyn Beverly Markowitz, of 2010 Parkview Blvd., suffered abrasions and complained of pain in her ribs and a shoulder after she was involved in an accident in the 200 block of E. Cimarron St. Friday morning, police reported.

Police said the car she was driving struck another car in the rear. She was issued a ticket for following too close and released at the scene. The driver of the other car, Leslie Vernon Erickson, 60, of 302 St. Elmo St., was injured.

FRIGIDAIRE IS YOUR BEST BUY!
The place to buy . . . Ajax, 120 S. Tejon. Phone 636-1393. adv.

WASSON STUDENT HONORED—Warner Bair, a student at Wasson High School, receives a $25 check from Mrs. Gerald L. Jones, president of the Colorado Springs Chapter of the American Assn. for the United Nations, for winning an essay and objective test on the United Nations. (Gazette Telegraph Photo)

* * *

Wasson Student Wins AAUN Check Award

Warner Bair, 2909 San Luis Drive, a student at Wasson High School, was presented a $25 check by Mrs. Gerald L. Jones, president of the Colorado Springs Chapter of the American Association for the United Nations.

The check was given by the AAUN as first prize for the best essay and highest grade in an objective test on the United Natious in the recent competition open to high school students. The objective test is based on their general knowledge about the United Nations.

This is the second year the prize has been awarded by the Colorado Springs group. John L. Walker, last year's prize winner from Palmer High School, is now a student at Annapolis.

Bair, past president of the International Relations Club at Wasson, with other members of his club, attended the Colorado University World Conference this spring. Last fall he was chosen to represent his school at the Arms Control Conference sponsored by the American Assembly of Columbia University and the University of Colorado.

Mrs. Jones congratulated the winner and Don Brinton, faculty sponsor of the Wasson International Relations Club, for their interest in the United Nations. She said the local AAUN Chapter will again present current printed materials on the United Natons and terials on the United Nations and library of the winner's school.

Pre-Sentence Investigation Set in Court

Charles William O'Brien, guilty of removal of automobile parts, had Aug. 2 set for pre-sentence investigation in District Court Friday.

O'Brien 21, of Manitou Springs pleaded guilty Tuesday to stealing parts worth $2,500 from a car belonging to Robert Wheeler, May 12.

From testimony given by Detective Sgt. Horace Stokes of the police department, it was apparent the defendant took almost the entire car, throwing other parts he could not use over a cliff on the way to Cripple Creek.

The judge was Hunter D. Hardeman and Jack Roeser appeared for the district attorney's office.

Services Set In Indiana for Accident Victims

Funeral services for Mrs. Ruth Sandafur, of Columbus, Ind., and her daughter, Mrs. Barbara Burton, of Aurora, Ill., who were killed in a head-on collision on U. S. 85-87 Thursday, will be held in Edinburg, Ind. The Nolan Funeral Home is in charge of local arrangements and the Mutz Funeral Home is in charge of arrangements in Edinburg.

Mrs. Sandafur was born in Kentucky on Feb. 8, 1913, and Mrs. Burton in Liberty, Ky., March 30, 1937. Mrs. Sandafur was a member of the Baptist Church of Columbus and her daughter a member of the Baptist Church in Aurora.

Mrs. Sandafur is survived by her husband; two sons, Ausby Burton, Edinburg, Ind., and Larry Burton, Tailorsville, Ind. and six daughters, Mrs. Eva May Bergeron, who was injured in the accident and is hospitalized in Colorado Springs, Mrs. Charlene Ogle, Mrs. Elizabeth Hubbard, Mrs. Mary Lois Puper, all of Edinburg, Ind., Mrs. Ulanda Burton and Mrs. Iona Burton, Tailorsville, Ind.

Mrs. Barbara Burton is survived by her husband, Elmo Burton, Aurora Ill.; four children, Sharon May Byers, Tresa Gail, Sandra Joe, Rhonda Sue, 2; two brothers, Ausby Burton, Edinburg, Ind.; and Larry Burton, Tailorsville, Ind.; and six sisters.

Man Pleads Guilty to Burglary

In District Court Friday Gary Paul Caster pleaded guilty to a count of burglary and innocent to the second and third counts, larceny and conspiracy.

Caster, 26, no permanent address, is alleged to have broken into the Vineyard's Bay Service, 3110 Colorado Ave. June 26, and stolen a cash register and money worth a total of $160. He is also accused of having conspired with Wardell Noren Patterson.

The district attorney's office said the second and third counts would be dismissed. The case was then continued to July 19 for taking of testimony.

In a companion case to the defendant's Patterson has been accused of larceny and conspiracy and pleaded innocent to both counts Tuesday. His trial is scheduled for Oct. 15.

Judge Hunter D. Hardeman presided Friday and Jack Roeser represented the People.

CANDY KITCHEN
"Just Good Candies"
326 N. Tejon 635-1375

Forgery Case Continued in District Court

Oscar Rainey who pleaded guilty at a previous hearing to forgery had his case continued in District Court Friday until Monday or pre-sentence investigation.

Rainey, 28, of 1201 E. Platte Ave. cashed an $86 check Oct. 30 of last year with Aley Drugs. It was made out to himself and signed Floyd Patterson.

Herbert Godfrey Theil, 22, of New York City, N. Y., charged with no account check, also had the case continued to Monday for pre-sentence investigation.

The defendant gave a $40 check to Sears Roebuck, March 30. Testimony was heard from Ben Widmar of Sears Roebuck and Paul Hudson, an official of the Exchange National Bank who told the court Thiel did not have an account there.

Michael James Racine accused of larceny and conspiracy, will be arraigned July 19. It was explained to the court that the offense would be reduced to a misdemeanor, that of joy riding, and filed in Justice of the Peace Court.

Racine, 18, of Denver is alleged to have stolen a pickup belonging to Duncan Neil MacDonald and conspired with Julius Francis Heider Jr.

Heider, 20, of Lowry Air Force Base has also been charged with larceny and conspiracy in a companion case. His hearing was continued to July 19 for the same reason as Racine.

The presiding judge was Hunter D. Hardeman and Jack Roeser appeared for the People.

Under the government's food-for-peace program 92 milllion persons in 100 countries are receiving United States food.

BOYS GLASS SHOP
For AUTO GLASS
17-19 S. Wahsatch
636-3363

Judge Gives Andrew Maez Two 90-Day Jail Terms

"We can keep this jail going as long as you're around," Judge Allan Asher snapped Friday in Municipal Court to Andrew Maez.

The judge sentenced Maez to two 90-day terms, to be served concurrently, and added a $300 fine to boot.

Maez as found guilty of a charge of injury to private property brought against him by Mrs. Evelyn Crawford, 714 S. Sahwatch St., and was found guilty of a charge of disorderly conduct with Rudy Garcia, 12 E. Rio Grande St., as the complainant.

The judge dismissed charges of riotous conduct and drunkenness against Maez when two other complaining witnesses failed to appear in court.

Maez, whom the judge said he recalled was once a "pretty good athlete" was labeled "an old bum" Friday by judge Asher. Maez celebrated the 34th anniversary of his birth also on Friday.

In another hearing, Richard Evey, 32, of Ft. Carson, was found guilty of a disorderly conduct charge and fined $5.

The charge arose out of an incident July 4th when the man went into the women's room at Acacia Park, "by mistake," he said, to dry his feet.

When a women entered the rest room, Evey said he didn't know whether to keep quiet or scare her so he stayed inside the stall. However, the woman spotted his trousers and reported this to her husband, Earl Yandle, caretaker at the park.

Admitting the man was in a delimma, the judge nevertheless said he could have possible given an unaware person a heart attack and warned him to be careful the next time he sought refuge.

Ralph Webster, 33, 406 S. Weber St., had a charge dismissed against him when it was brought out that a rabbit he was keeping had been picked up by the Humane Society.

The charge had been brought against Weber by Mrs. Jewell Russell, 221 E. Costillo St., who said the rabbit had come into her yard and ate her flowers.

When questioned about its size by deputy City Attorney Bob Isaac, Mrs. Russell said "about frying size," adding it would have been "nice to put in a pot."

Driver Gets $60 Fine on Two Traffic Counts

Robert Charles Palmer was fined $60 and costs in Justice of the Peace James F. Quine's court Friday for driving while under suspension and traveling at 55 miles per hour in a 45 zone. Palmer, 18, of 1136 Pando Ave. was cited July 4 on Colorado Highway 29 by State Patrolman J. Mathis.

Kenneth Wayne DeMars, 34, of 3214 N. Institute St. paid a $50 fine and costs for careless driving on West Colorado Avenue Monday. The original charge of driving while under the influence of intoxicating liquor was dismissed. DeMars was ticketed by Sgt. Wayne Anderson of the police department.

Careless driving on East Las Vegas Street June 29 resulted in a $5 fine and costs for George Charles Knapp, 24, of Ft. Carson. The officer was State Patrolman J. E. McDaniel.

State Patrolman J. Mathis cited Donald Dean Meeke, 23, of 2121 Downing Dr. as he disregarded stop sign on East Cheyenne Road July 4. A $5 fine and costs was imposed.

Jay Irwin, 27, of 3117 Drakestone Dr. was charged with driving without a valid operator's license on his person and fined $10 and costs. The violation happened Sunday at the port of entry on Interstate Highway 25 and the state patrolman was Paul H. Cornell.

J. G. Andres of the Boradmoor Police gave a ticket to Isaac Bernie Medina, no age listed, of 508 S. Nevada Ave. as he was driving at 40 miles per hour in the Broadmoor area Friday where the speed limit is 30, Medina paid a $10 fine and costs.

Larry Emery Minert, 27, of Denver, was fined $5 and costs for careless driving on U. S. Highway 85-87 June 22. The officer was State Patrolman Ken Smith.

Lew Wallace, author of "Ben Hur," served as governor of New Mexico territory, 1878-81, and minister to Turkey, 1881-85.

Preliminary Dress-Up Revue Slated

A preliminary Kiddies Dress-Up Revue will be held at 7 p.m. Sunday at the Kit Carson Arena on Academy Boulevard between Maizeland and Templeton Gap Roads.

The revue is one of several proceeding the Gazette Telegraph's annual Kiddies Dress-Up Revue scheduled for 9 a.m. Aug. 3 at Acacia Park.

Sunday's revue, as well as the Aug. 3 event, is open to all children in the Pikes Peak region who are not more than 15 years of age.

Judges for the Kit Carson Riding Club Revue will select the best dressed working cowboy and cowgirl Sunday. The chosen pair will then be in the riding club division of the Aug. 3 revue.

The Aug. 3 revue is open to all children whether they have participated in a preliminary event or not. Each entrant will receive a free ticket to the rodeo and winners will receive either a belt buckle or horse trophy.

The revue has been sponsored annually by the Gazette Telegraph in cooperation with the Pikes Peak Rodeo Association since 1948.

Nostalgic Note In Jazz Concert Slated Sunday

Jazz, red hot, blue and slightly nostalgic, will be heard in the Cheyenne Shadows Service Club at Ft. Carson starting at 6:30 p. on Sunday.

The Sunday concert will be the last time the Blue Notes and the Gandy Trio will play as groups since many of the musicians are leaving the army.

The Gene Gandy Trio with rhythmic arrangements by Gene, who has just returned from the All-Army talent contest, has Pfc. Gary Eaklor on drums, Rick Vaughn on bass, and Gandy on piano.

The Blue Notes, a group from the 5th Division Band, will be doing arrangements from playing charts of the nationally famous Jazz Crusaders at the free two-hour concert.

Included in the Blue Notes are Spec 4 Albert Hall on trombone, Spec. 4 George Williams on trumpet, Cpl. Walter Kimble also on trumpet, Pfc. Robert Tuggle on drums, and playing saxophone, Pfc Leonard Pearson and Pfc. Clifford Mayberry.

Phone Your Yant Ads — 632-4641

24 HOUR EMERGENCY PRESCRIPTION SERVICE
632-3503
Phillips-Smith Drug

Saturn Towers APARTMENTS
900 SATURN DRIVE
• 1 & 2 BEDROOM APTS.
• HEATED POOL & SUN DECK
• LARGE LANAIS
• WESTINGHOUSE ELECTRIC KITCHENS
• BEAUTY SALON
• PENTHOUSE CLUBROOM
• CARPETS & DRAPES
635-7777
MRS. McKENNA RESIDENT MANAGER

MAY-D&F Kiowa at Tejon 632-3525
DOLLAR DAYS
Final day to reap the savings! Search storewide, you'll find excellent savings, superb values everywhere . . . seasonal and advance-season merchandise.
GIRLS' BATISTE SHORTIE PAJAMAS 1.77
Cool, easy care cotton batiste . . . good for nights now into Fall. Dainty floral prints on white, flounced with lace. A good saving . . . sizes 8 to 14.
little Girls' TENNIS DRESSES
Reg. 2.98 1.99
Pert little back wraps of 100% cotton, checks or stripes with cotton eylet trim. Panties to match, naturally. Sizes 2 to 4 and 3 to 6x. Collect a few!
May-D&F tots, shop, third floor
SPECIAL PURCHASE SALE OF FOUNDATIONS
Peter Pan bra, A and B cups 2.99
Maidenform Sweet Music bra, reg. 2.50, A,B,C, cups, 32A to 38C . . . . . 2 for 3.99
Gossard panty girdle, reg. 11.95, small, medium, large 8.99
Formfit bras. . . . . 1.59 3 for 4.69
May-D&F, foundations, first floor
NYLON TRICOT HALF SLIPS 2.59
There's never too many in a wardrobe . . . and these are so lacey-pretty, you can give them as a gift, or better still keep them for your own. Choice of colors, small, medium, large.
May-D&F lingerie, first floor
SPECIAL! QUILTED COVERLETS 4.99
Use one as a spread, a coverlet . . . even as an extra cover. Being cotton, it's washable, easy care. Buy now, while it pays you . . . for your twin or double bed.
May-D&F bedding, third floor

GAZETTE TELEGRAPH
PIKES PEAK REGION

COLORADO SPRINGS—SATURDAY, JULY 13, 1963

LEISURETIME MAGAZINE

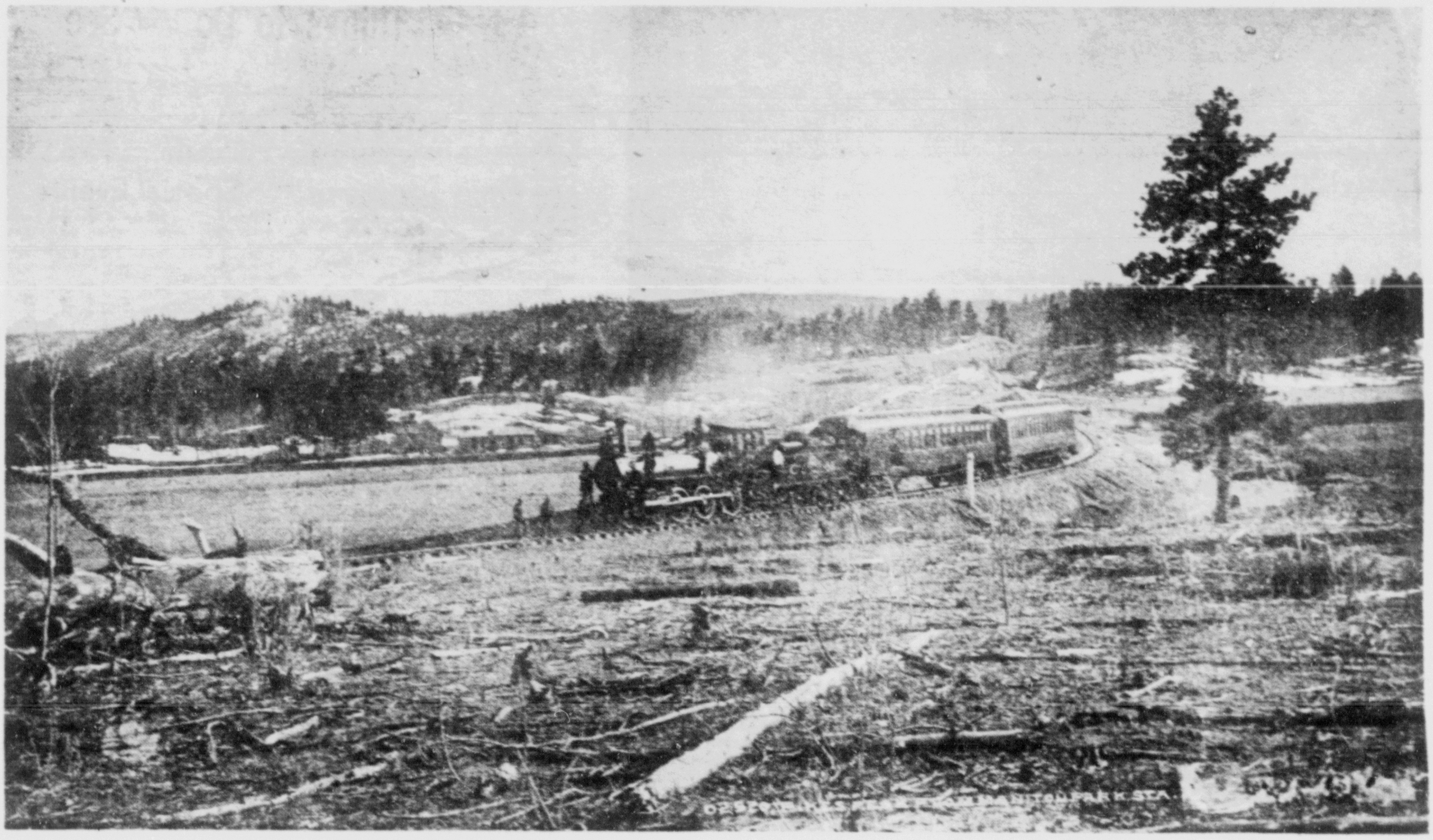

These two photographs made in the late 1880's are among those in Virginia McConnell's new book, "Ute Pass: Route of the Blue Sky People."

A Colorado Midland Railway train (top) rounds the bend into Woodland Park in this photo by William H. Jackson. Woodland Park in those days was known as the Manitou Park Station.

Boating on the lake at Green Mountain Falls (lower photo) was just one of the delights which attracted tourists to that famous resort as early as 1888. Most of the visitors arrived on the Colorado Midland at the station in the background.

There's more on the Ute Pass story on page 6 today.

JAMES GARNER STEVE MCQUEEN

* * *

'Great Escape' Showing at Chief

A faithful film re-enactment of the greatest mass escape from a military prison in the annals of warfare, the famed actual break from Germany's maximum security camp the notorious Stalag III by 76 allied airmen during World War II, is the subject of the Mirisch-Alpha presentation "The Great Escape" in Color by DeLuxe and Panavision, now showing at the Chief Theatre.

Based upon the non-fiction best-seller by Paul Brickhill, who was a participant in the break, and filmed under the close supervision of C. Wallace Floody, now a Toronto businessman but who was one of the guiding geniuses of the original enterprise, this United Artists release literally has a cast of thousands, headed by Steve McQueen, James Garner and Richard Attenborough.

Stalag III, Floody pointed out to John Sturges, producer and director of "The Great Escape," was created by Germany as a last "get tough" measure for allied airmen after scores of them not only broke out of other prisons but raised havoc with German security and communications behind the lines.

Butterflies in Bahamas

NASSAU, Bahamas — The Bahamas abound in many species of butterflies, some considerably rarer than others. Among the rarer species are the dager tail, which is reddish in color, and the chocolate-colored queen butterfly.

Vista-Vue Books 'Diners' Club'

"The Man From the Diners' Club, which stars Danny Kaye at the Vista-Vue Drive-in Theatre starting Wednesday, is a comedy in which Kaye turns into a hilarious shambles one of the popular aspects of American life — the credit card idea.

Kaye has the help of Cara Williams, Martha Hyer, Telly Savalas an Everett Slone.

For comedy purposes, in "The Man From the Diners' Club," the credit card is a convenience to be abused by a mobster who has run out of funds and friends and wants to flee the country.

The second feature, "Walk on The Wild Side," stars Jane Fonda and Ann Baxter.

LEISURETIME

DONNA LOGAN, Editor

Arts Chronicle 14
Crossword Puzzle 11
Leisuretime Books 12
Movies 2-3
Radio-TV 8-9
Stamps in the News 11

Things to Do and See

AMUSEMENT PARK—Santa's Workshop, Cascade 9 a.m. to 6 p.m. daily and Sunday.

ART EXHIBITS — Fine Arts Center, 9 a.m. to 5 p.m. weekdays and 1:30 to 5 p.m. Sundays. Cripple Creek Art Gallery 9 a.m. to 5:30 p.m. daily.

AUTOMOBILE RACING—Stock cars 7 p.m. Saturday. Pikes Peak Speedway and Sportsman Raceway Park.

BAND CONCERTS — Soda Springs Park, Manitou Springs, 8 p.m. Sundays.

BASEBALL — Monument Valley Park and Memorial Park, lighted diamonds, evening and daytime play.

COMMUNITY SINGS — Acacia Park, 8-9 p.m. Saturdays thru Aug. 17.

CHUCK WAGON DINNERS—Garden of Gods, 7 p.m. Mondays thru Fridays (reservations to be made at Junior Chamber of Commerce office). Flying W Ranch 7 p.m. nightly with reservations by phoning ranch before 1 p.m.

DANCING — Square dancing at Manitou Springs Memorial Hall 8:30 to 10:30 p.m. Tuesdays and Fridays; Bancroft Park, 8 p.m. Wednesdays, Acacia Park, 8 p.m. Thursdays, Green Mountain Falls Community Center, 8 p.m. Saturdays.

DOG RACING — Pikes Peak Kennel Club track Aug. 23-Oct. 31.

FISHING — Palmer Lake, 19 miles north on U.S. 85-87. Monument Lake, 18 miles north on U.S. 85-87. Tarryall Reservoir, 70 miles northwest on Colorado 77, and Tarryall River from reservoir to Lake George, 43 miles northwest on U.S. 24. Eleven Mile Reservoir, 11 miles southwest of Lake George. Eleven Mile Canon; Skagway Reservoir, 10 miles southwest of Victor. Antero Reservoir, 70 miles west on U.S. 24. Twin Lakes, 124 miles west on U.S. 24. Arkansas River, Rainbow Falls Park, near Woodland Park.

GOLF — Broadmoor, Colorado Springs Country Club, Patty Jewett, Valley Hi Country Club and Stratmoor Hills.

HIKING — Mountain and plains trails.

HORSEBACK RIDING — Mountain and plains trails.

ICE SKATING — Broadmoor World Arena.

MELODRAMA AND SUMMER THEATRE — Imperial Hotel, Cripple Creek, Dimitri's Restaurant, Cascade, Iron Springs Chateau, Manitou Springs, Chateau, Manitou Springs.

MOTION PICTURES — Broadmoor, Chief, Peak, Ute, and Aircadia, 8th Street, Sky-Vue, Starlite and Vista-Vue Drive-ins.

MUSEUMS — Colorado Springs Pioneers Museum, 25 W. Kiowa St., 10 a.m. to 5 p.m. Tuesdays thru Saturdays and 2 to 5 p.m. Sundays. El Moma; Carriage House, Broadmoor, 10 a.m. to 5 p.m. daily except Mondays; Ghost Town, South 21st Street, 8 a.m. to 6 p.m. daily. Cripple Creek Museum, 9 a.m. to 5:30 p.m. daily; Victor Museum, 9 a.m. to 5 p.m. daily; Colorado College Museum, 8:30 a.m. to noon and 1:30 to 4 p.m. Monday thru Fridays and 10 a.m. to noon Saturdays. Air Force Academy Visitor Center, north on U.S. 85-87, 8 a.m. to 5 p.m. daily. Ft. Carson Museum, Building 1641, 9 a.m.-5 p.m. Wednesdays thru Sundays; McAllister House, 423 N. Cascade Ave., 12 noon to 5 p.m. Tuesdays thru Saturdays, 2 to 5 p.m. Sundays, closed Mondays. Trianon, Braodmoor, tours 1 to 4 p.m. daily except Tuesdays and Fridays on the hour.

PICNICKING — Austin Bluffs, Rampart Range Road, North Cheyenne Canon, Garden of Gods, Ute Pass, Manitou Park, Eleven Mile Canon, Stage Road, Stratton Park and Dorchester Park.

PLANETARIUM — Air Force Academy Planetarium, public showings at 11 a.m. and 2 p.m. Mondays thru Saturdays and 2 and 3:15 p.m. Saturdays and Sundays.

ROCK CLIMBING — Demonstrations by Ft. Carson soldiers, 10:30 a.m. Tuesdays and Thursdays, North Cheyenne Canon.

RODEOS — Paradise Ranch, Woodland Park, 2:30 p.m. Sundays.

ROQUE — Bancroft Park and Manitou Springs.

SHUFFLEBOARD — Acacia Park, 16 lighted courts.

SIGHTSEEING — Pikes Peak, Garden of the Gods, Air Force Academy (noon meal formation of cadets, 12:10 p.m. daily except Sunday, from Court of Honor Wall), Rampart Range Road, Goldcamp Road, Cheyenne Mountain, Mount Manitou, Seven Falls, North Cheyenne Canon, High Drive, Austin Bluffs, Black Forest, Cliff Dwellings, Ute Pass, Royal Gorge.

SOFTBALL — Memorial Field, 7 p.m., Mondays thru Fridays, two games nightly and some Saturdays and Sundays.

SUPERVISED PLAYGROUNDS — Audubon, Garfield, Helen Hunt, Jefferson, Longfellow, Will Rogers and Steele Schools, 9 a.m. to 12 noon Mondays thru Fridays; Bristol, Buena Vista, Whittier, Lowell, Mark Twain, Pike and Queen Palmer Schools, 1 to 4:30 p.m. Mondays thru Fridays; Bonny, Bott, Boulder, Conejos, and Thorndale Parks, 9 a.m.-4:30 p.m., all thru Aug. 16.

SWIMMING — Monument Valley Park and Prospect Lake, 9:30 a.m.-6 p.m. daily.

TENNIS — Boulder Park (two lighted courts), Monument Valley Park (six lighted courts), Bonny Park, Prospect Lake, 200 W. Uintah St., and Thorndale Park.

TOURS — Van Briggle Art Pottery, 8 a.m. to 5 p.m. daily except Sundays. El Paso and Molly Kathleen gold mines, Cripple Creek - Victor District.

ZOO — Cheyenne Mountain Zoo, 9 a.m. to 6 p.m. daily; Mountaineer Cog train from Broadmoor to zoo, 8 a.m. to 6 p.m., trips on the half hour.

Special Events

July 8-13 — Women's Western Amateur Golf Championship, Broadmoor Golf Course.

July 12-14 — Coxtals Riding Club Horse Show, Broadmoor Polo Field, 9 a.m. and 1 p.m. daily.

July 14 — Sweet Adelines, Soda Springs Park, Manitou Springs, 8 p.m.

July 15 — Colorado Springs Chorale, Soda Springs Park, Manitou Springs, 8 p.m.

July 17-21 — Broadmoor Invitation Tennis Tournament, Broadmoor Golf Course.

July 17 — Sweet Adelines concert, Soda Springs Park, Manitou Springs, 8 p.m.

July 19-21 — Ute Trail Stampede, Woodland Park.

July 21 — Band concert, Soda Springs Park, Manitou Springs, 6:30 p.m.

July 22 — Methodist Mens Glee Club concert, Soda Springs Park, 8 p.m.

July 22-28 — Broadmoor Invitation Golf Tournament for Men, Broadmoor Golf course.

July 24 — Band concert, Soda Springs Park, Manitou Springs, 6:30 p.m.

July 24-28—Outdoor Art Show, Rastall Center, Colorado College, 3:30-10 p.m. July 24-27 and 3:30-10 p.m. July 28.

July 27-28—Boat races and ski show, Prospect Lake. Slalom, jumping and trick competitions, 8 a.m. July 27; boat races, 10 a.m. July 28; water ski show, 1 p.m. July 28.

July 28 — Southern Gospel Singers program, 2:30 p.m., and band concert, 6:30 p.m., Soda Springs Park, Manitou Springs.

July 29 — ARADCOM Chorale Group concert, Soda Springs Park, Manitou Springs, 8 p.m.

July 29-Aug. 3 — Pikes Peak Invitation Golf Tournament, Patty Jewett Golf Course.

July 31 — Band concert, Soda Springs Park, Manitou Springs, 6:30 p.m.

Aug. 2-4 — Gun and coin show, Memorial Hall, Manitou Springs.

Aug. 3 — Broadmoor Beauty Contest, Lake Terrace Pool, Broadmoor Hotel.

Aug. 4 — Band concert, Soda Springs Park, Manitou Springs, 6:30 p.m.

Aug. 5 — Barbershoppers program, Soda Springs Park, Manitou Springs, 8 p.m.

Aug. 6 — Science film, "City of the Bees," Soda Springs Park, Manitou Springs, 8 p.m.

Aug. 7 — Band concert, Soda Springs Park, Manitou Springs, 6:30 p.m.

Aug. 7-10 — Pikes Peak or Bust Rodeo, Penrose Stadium.

Aug. 8 — Pikes Peak or Bust Rodeo Parade.

Aug. 9-11—Rocky Mountain Championship Ski Tournament, Prospect Lake.

Aug. 10 — Kansas Day picnic, Soda Springs Park, Manitou Springs.

Aug. 11 — Southern Gospel Singers program at 2:30 p.m. and band concert at 6:30 p.m., Soda Springs Park, Manitou Springs.

Aug. 12 — ARADCOM Chorale Group concert, Soda Springs Park, Manitou Springs, 8 p.m.

Aug. 14-17—Shrine Circus, Memorial Field.

Aug. 14 — Band concert, Soda Springs Park, Manitou Springs, 6:30 p.m.

Aug. 14-18 — Broadmoor Ice Review, Broadmoor World Arena.

Aug. 16-18 — Buffalo Barbecue Days, Manitou Springs. El Paso County Fair, Calhan.

Aug. 18 — Pikes Peak Marathon, Manitou Springs to summit of Pikes Peak and return.

Aug. 19 — Methodist Mens Glee Club program, Soda Springs Park, Manitou Springs, 8 p.m.

Aug. 21—Pikes Peak Regional Photographic Salon, Fine Arts Center, 7:30 p.m.

Aug. 21 — Band concert, Soda Springs Park, Manitou Springs, 6:30 p.m.

Aug. 22 — Garden Festival, City Auditorium.

Aug. 23-Oct. 31—Greyhound racing, Rocky Mountain Kennel Club Track.

Aug. 24-31 — World Senior Golf Tournament, Broadmoor Course.

Aug. 25 — Band concert, Soda Springs Park, Manitou Springs, 6:30 p.m.

Aug. 26 — Barbershoppers program, Soda Springs Park, Manitou Springs, 8 p.m.

Aug. 28 —Sweet Adelines program, Soda Springs Park, Manitou Springs, 8 p.m.

Dec. 31 — AdAmAn Fireworks, summit of Pikes Peak.

Passenger cars are now owned by 42 million U.S. households, or 77 per cent of all families, a national survey shows.

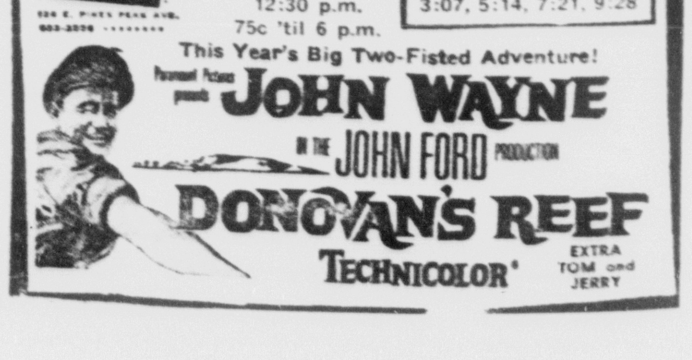

Laugh Pair Star In 'Irma la Douce'

They're together again!

Jack Lemmon and Shirley MacLaine, stars of the award-winning forces again in The Mirisch Company's Technicolor - Panavision laugh fest "Irma La Douce," starting Sunday at the Peak Theatre with performances at 12:50, 3:19, 6:05 and 8:51 p.m. daily.

Nor are they the only ones from "The Apartment" in "Irma."

Billy Wilder, who produced, directed and had a hand in the writing of "The Apartment" handled the same chores for "Irma," and I. A. L. Diamond who wrote the script with Wilder for the Award-winner, does it again in the Peak Theatre's new offering.

"Irma La Douce" is from the stage comedy which has set record runs in London, Paris and New York and is played, according to its producers, strictly for laughs. It concerns the dilemma of a Paris policeman played by Jack, who leads a raid on premises which Shirley usually frequents, and falls in love with her!

'Lobo' to Start Sunday at 8th St.

Walt Disney's fabulous Technicolor feature motion picture, "The Legend of Lobo," at the 8th Street Sunday, is based on one of the most exciting stories to come out of the old west.

When the buffalo roamed over the United States from the Alleghenies to the Rockies, and from the Great Lakes to Central Mexico, their herds were followed by bands of wolves whose cunning, endurance and steel-trap jaws made them their prey.

After the last great buffalo herds were destroyed and the wolves were left without their usual support, they naturally turned their attention to the cattle and sheep on the ranges. The resulting loss of stock was appalling. In New Mexico alone, the estimated loss in 1878 was 34,000 head of cattle and 165,000 sheep. Arizona and Montana suffered etyen greater depredation.

The second feature, "Papa's Delicate Condition," stars Jackie Gleason.

'Summer Magic' Coming to Chief

Few motion picture stars have created as much curiosity as Hayley Mills, the 17-year-old British actress who has just completed "Summer Magic," her fourth feature motion picture for Walt Disney, which will be the next attraction at the Chief Theatre.

Each month, something like 7,500 fan letters pour into the Disney studio in Burbank, probably more than that received by any other player in the business. Another several thousand go directly to the Disney offices in London, England.

From the day she arrived from her native England in the United States to work for Disney the clamor for Hayley Mills material has never let up on two continents.

In color by Technicolor, "Summer Magic" stars Miss Mills, Burl Ives, Dorothy McGuire, Deborah Walley, Peter Brown and Eddie Hodges. James Neilson directed from a screenplay by Sally Benson. Buena Vista releases.

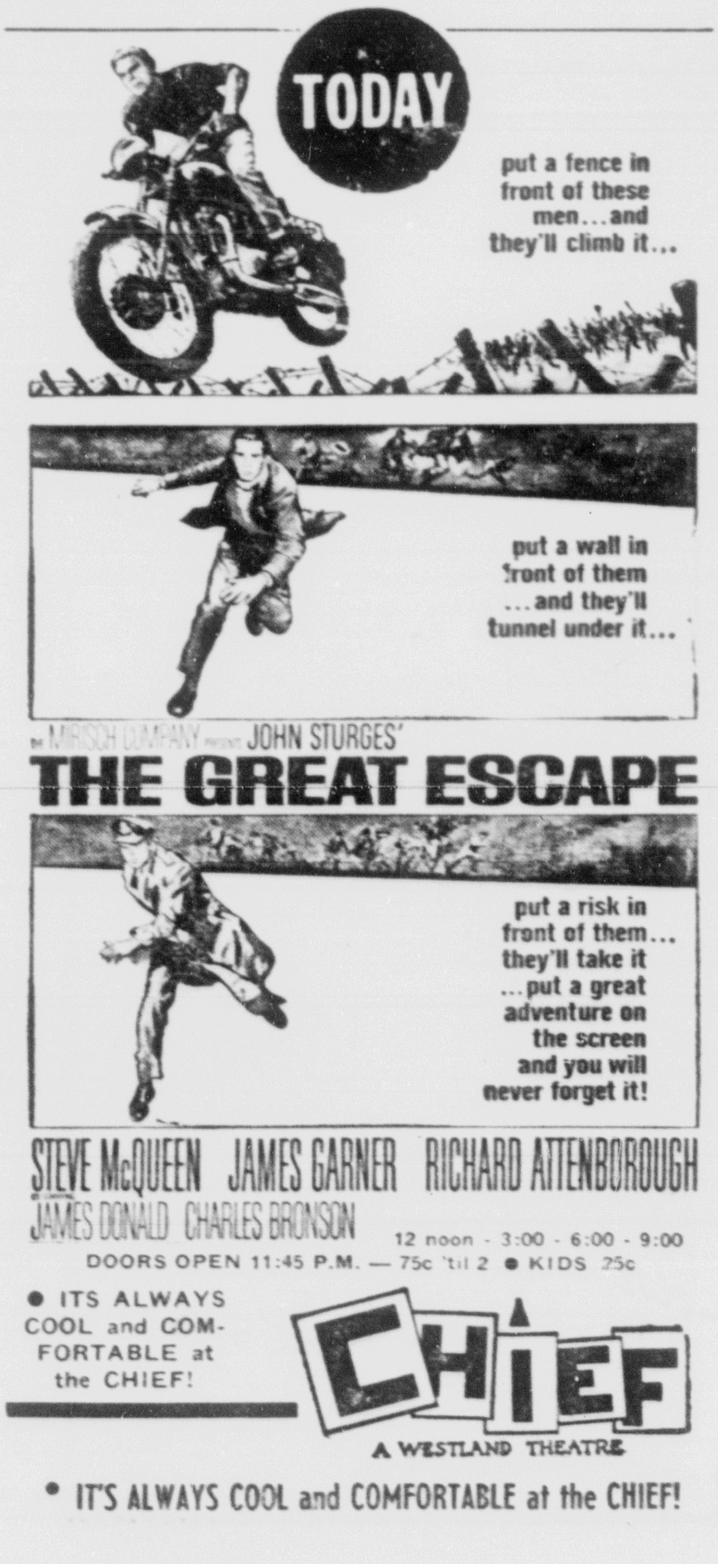

Sun	Mon	Tue	Wed	Thu	Fri	Sat
MOVIE CALENDAR						1
2	3	4	5	6	7	8
9	10	11	12	13	14	15
16	17	18	19	20	21	22
23/30	24/31	25	26	27	28	29

AIRCADIA DRIVE-IN

NOW SHOWING — Frederick O'Neal in "Free White and 21."

STARTING WEDNESDAY — Fred MacMurray and Nancy Olson in "The Son of Flubber" plus Phillip Carey in "Black Gold."

BROADMOOR

NOW SHOWING — Glenn Ford and Eddie Hodges in "The Courtship of Eddie's Father" in color.

STARTING WEDNESDAY — Cliff Robertson and Ty Hardin in "PT-109," in color.

CHIEF

NOW SHOWING — Steve McQueen, James Garner and Charles Bronson in "The Great Escape" in Color.

NEXT ATTRACTION — "Summer Magic," in Technicolor, starring Hayley Mills, Burl Ives and Eddie Hodges.

8TH STREET DRIVE-IN

LAST TIMES TONIGHT — Charlton Heston and Sophia Loren in "El Cid," in color, plus Walt Disney's "Water Birds" in color.

STARTING SUNDAY — Jackie Gleason in "Papa's Delicate Condition," in color, plus Walt Disney's "Legend of Lobo" in color.

STARTING WEDNESDAY — Robert Taylor and Joan Caufield in "Cattle King" in color plus Barbara Luna in "Dime With a Halo."

FINE ARTS CENTER

TUESDAY — "The Lady With the Dog" Russian love story with English titles, 2:30, 7:15 and 9 p.m.

PEAK

LAST DAY — "Spencer's Mountain" starring Henry Fonda and Maureen O'Hara in Technicolor.

STARTING SUNDAY — "Irma La Douce" starring Jack Lemmon and Shirley MacLaine in Technicolor.

STARLITE DRIVE-IN

TONIGHT — (Dusk-to-dawn) — Pamela Green in "As Nature Intended" in color, Glenn Ford in "Don't Go Near the Water" and Mickey Mantle in "Safe at Home."

STARTING SUNDAY — "As Nature Intended" in color with Pamela Green, and "Rice Girl" with Elsa Martinelli.

SKY VIEW DRIVE-IN

LAST TIMES TONIGHT — Brian Keith and Tommy Kirk in Walt Disney's "Savage Sam" in color.

STARTING SUNDAY — Brian Keith and Maureen O'Hara in "Spencer's Mountain" in color.

VISTA VUE DRIVE-IN

TONIGHT ONLY — Frederick O'Neal in "Free White and 21" plus Patty McCormick in "Jack Town" and Ernie Kovacs in "Sail a Crooked Ship."

STARTING SUNDAY — John Wayne and Stuart Whitman in "The Comancheros" in color plus Gary Cooper in "The Hanging Tree" in color.

STARTING WEDNESDAY — Laurence Harvey and Capucine in "Walk on the Wild Side" in color plus Danny Kaye in "The Man From the Diners' Club."

UTE

NOW SHOWING — John Wayne in "Donovan's Reef" in Technicolor with Lee Marvin, Elizabeth Allen, Cesar Romero, Dick Foran and Dorothy Lamour.

NEXT ATTRACTION — Rock Hudson in "A Gathering of Eagles" in color, starring Rod Taylor, Mary Peach, Barry Sullivan and Kevin McCarthy.

Admirers Put Bite on Film Star

For the first time in a screen career that has spotlighted her in 47 consecutive starring roles, lovely Maureen O'Hara had her "Irish Up" over being irresistible during the location filming of "Spencer's Mountain" in the majestic splendor of Grand Teton National Park.

In fact, her "Irish was up" so far, the flame-haired star could only work short periods in front of the Technicolor cameras with co-stars Henry Fonda, James MacArthur, Donald Crisp and Wally Cox.

Producer-director Celmer Daves and his troupe had to shoot some scenes in the vicinity of the park's Snake River—which unfortunately and unexpectedly was simultaneously playing host to the Hollywood company and a horde of mosquitoes.

The beautiful Miss O'Hara is not only understandably irresistible to mosquitoes—but she is also very definitely allergic to them. One bite and she swells painfully.

So between her brief takes she hid inside the Park Ranger's house, spraying herself generously with insecticide in hopes of discouraging the mosquitoes' ardor.

"Spencer's Mountain," in its final day at the Peak Theatre, with performances at 1, 3:37, 6:14 and 8:51 p.m., is the compelling story of a rural couple—Miss O'Hara and Fonda—and their nine children.

Three Features At Vista-Vue

A third feature has been added to the regular program at the Vista-Vue Drive-in for tonight's showing only.

Frederick O'Neil is starred in "Free White and 21," Patty McCormack, the Academy Award winner, is starred in "Jacktown," and the bonus feature is "Sail a Crooked Ship," starring Ernie Kovac.

No extra admission is charged for the bonus feature.

'Cattle King' At Two Theatres

America's early history of the West, rife with episodes of strife and warfare between cattlemen of opposing interests, offers a dramatic backdrop for Metro-Goldwyn-Mayer's hard-hitting, hard-riding and hard-shooting picture, "Cattle King," starting Wednesday at 8th Street and Starlite Drivein Theatres with Robert Taylor in a typically virile starring role.

The arresting photography of this outdoor drama matches the excitement and quick-triggered pace of Thomas Thompson's original screen play. It was filmed in color on the far-reaching ranges backgrounded by hills and mountains in the California region near Kernville and Lone Pine.

And veteran director Tay Garnett has utilized the beautiful and picturesque setting to give full visual impact to his mass-movement scenes of riders cutting the fences of a recalcitrant landowner, tearing down the homestead of a "nester" and the final gunplay showdown between the followers of an unscrupulous cattle baron and the forces representing small ranchers and early-day homesteaders.

The second feature, "Dime With a Halo," stars Barbara Luna.

Abundant Fish Water

PANAMA CITY—In a native Indian dialect, "Panama" means the "land of abundant fish." The isthmus republic has lived up to its Indian name, as at least 17 world records have been set in Panamanian waters for such species as marlin, sailfish, sawfish and snook.

TODAY'S SOLUTION

L	E	A	D	I	N		S	I	T	E		M	A	W
I	L	L	U	D	E		P	O	U	R		A	V	E
T	I	T	L	E	S		I	N	F	R	A	R	E	D
		E	L	A	T	E	D		T	O	W	I	N	G
B	O	R	E	S		M	E	N		R	A	N	G	E
O	D	E	S		F	I	R	E	D		R	E	E	D
L	O	G		W	I	T		W	I	L	D			
T	R	O	W	E	L				V	E	S	S	E	L
			H	E	E	D		L	A	G		I	C	E
D	A	C	E		S	A	T	A	N		S	M	O	G
I	D	L	E	S		B	O	W		S	T	U	N	S
A	M	A	Z	E	S		U	N	R	E	A	L		
D	I	R	E	C	T	O	R		A	L	B	A	N	Y
E	R	E		T	O	N	E		M	A	L	T	E	D
M	E	T		S	P	E	D		S	H	E	E	T	S

ROARIN' 20s ENTERTAINER—Peggy Lord, new night club comedienne, will open Monday night at the Roarin' 20s Steakhouse, 210 E. Cimarron St. She adds spice to life with renditions of hoked-up folk songs, college favorites, calypsoes and late-night blues. She'll play shows at 9 and 11:30 p.m. nightly for a week at the Roarin' 20s.

Dusk-Dawn Show At Starlite

The Starlite Drive-in Theatre has added two extra features to the regular program for tonight's showing only.

Pamela Green is starred in "As Nature Intended," in color; Elsa Martineli in "Rice Girl"; Glenn Ford in "Don't Go Near the Water" and Mickey Mantle in "Safe at Home."

No extra admission is charged for the added features.

Phone Your Vant Ads — 632-4641

A Short Drive Long Remembered is an enjoyable visit to the

Red Cloud Inn

Fine Dining Since 1921

COMPLETE DINNER and COCKTAIL SERVICE

684-9972 — Open Daily 5:30 P.M. — Open Daily

10 Minutes from Colorado Springs West on Colorado 24

Cascade, Colo.

Leslie Parnas, Cellist, Featured in CC Concert

The fourth concert of the Colorado College Summer Series is scheduled at 8:30 p.m. Friday in the Fine Arts Center Auditorium.

The brilliant young cello virtusoso, Leslie Parnas, will be the featured artist of the evening. With Max Lanner at the piano he will perform three major works in the first half of the program: the Sonata in D major by the Baroque composer, Pietro Locatelli, the Sonata in D minor by Claude Debussy, one of his latest and most sophisticated works, and finally, Tchaikovshy's "Variations on a Rococo Theme", a composition which combines great melodic charm with breathtaking technical fireworks for the cello.

This piece was on the required list for the finals of the International Tchaikovsky competition in Moscow 1962 where Leslie Parnas won a high second place, receiving the prize from the famous composer, Dimitri Shostakovich.

A scholarship student of Gregor Piatigorsky at the Curtis Institute of Music in Philadelphia, Leslie Parnas made his debut when he was 14 with the St. Louis Symphony.

He became the principal cellist of the St. Louis Symphony and has since been principal cellist with the Aspen Festival, the Chautauqua Symphony, and performed at the Marlboro Festival of Music.

In 1957 he was chosen by the New York Violoncello Society as the outstanding cellist in the United States to represent this country at the Casals International Concours in Paris where he won the first prize.

Parnas has made three tours in Europe and concertizes extensively in the United States under the management of Sol Hurok. The great Pablo Casais himself has said about Mr. Parnas "He is for me one of the most outstanding and accomplished cellists of our time."

After intermission, Parnas will be joined by Giorgio Ciompi, violinist, and Abraham Skernick, violist for the performance of Mozart's sublime Divertimento in E flat major.

A limited number of tickets will be available at the evening box office.

'Donovan's Reef' Showing at Ute

Husky John Wayne returns to the screen in a comedy-adventure set and filmed in the South Seas in Technicolor called "Donovan's Reef," now showing at the Ute Theatre. Directed by John Ford, who is famous for his work in outdoor adventure films, the cast includes Lee Marvin, Elizabeth Allen, Dorothy Lamour and Cesar Romero.

"Donovan's Reef" is set in the present, and is about three World War II heroes who were shipwrecked on a South Sea island during the war, and who distinguished themselves by leading the natives in guerilla warfare against the Japanese. The three veterans are: John Wayne who plays the role of "Guns" Donovan, owner of a fleet of sailing ships and proprietor of a saloon named Donovan's Reef; Lee Marvin who plays a beer-sodden, rowdy beachcomber; and Jack Warden who is the local doctor and head of the island's hospital. All three are known, loved and respected by the natives.

Air Force Film Coming to Ute

Rock Hudson, returned from a six-week movie location at Beale Air Force Base, Calif., for Universal's drama about the U.S. Strategic Air Command, "A Gathering of Eagles," scheduled as the next attraction at the Ute Theatre, stretched his six-foot-four frame out on a couch in his trailer-dressing room and shook his head in mock sadness.

"Any time an actor gets to thinking he's something important, he ought to be sentenced to one week's duty with SAC," he said. "If that doesn't screw a cap on a man's ego, nothing will."

"The Air Force builds men," said Rock, "but not a man's ego. Who's going to feel big standing alongside a Titan missile a hundred feet tall? And who's going to feel he's really up in the world when that same Titan can go 500 miles up and drop a nuclear bomb on a target 6000 miles away? Who can say he's traveling fast when that same Titan, weighing over a hundred tons, can travel 18,000 miles an hour?

President James A. Garfield, who studied Latin, Greek and German at Williams College, used the latter language in campaigning among German-American voters.

Piano Concert Next at CU

BOULDER, —A piano virtuoso and a virtuoso of the baton, both on the College of Music faculty at the University of Colorado, will team up to present one of the most famous of all piano concertos at a concert Tuesday. The concert also will include an original work by a third CU faculty member.

Prof. Storm Bull will play the piano and Assoc. Prof. Andor Toth will conduct the University Summer Symphony in a performance of the Grieg Piano Concerto in A Minor, op. 16, at an 8 p.m. free, public concert in CU's Macky Auditorium.

The orchestra also will perform a work by Jean Berger, professor of music, "Sinphonia on Di San Petronia."

Bull, head of the CU piano division, created a sensation with his rendition of the Grieg concerto at his debut with the Oslo Philharmonic Orchestra in 1929. He has been a member of the CU faculty since 1947.

So impressed was the widow of the great composer at Bull's interpretation that shortly thereafter she sent Bull her one remaining signed manuscript of a composition by her celebrated husband Edvard Grieg.

Toth has created a sensation in Denver area music circles in his one year on the CU music faculty with his solid performances of of ambitious works, including Beethoven's Ninth Symphony and Verdi's "Falstaff," as well as his work as a performing artist with the Alma Trio.

Berger, an internationally known composer, conductor and performing musician, joined the CU faculty in 1961. The composition to be played at this concert was inspired by work of the 17th century Italian composer, Giuseppe Torelli.

Bull once played what amounted to a command performance of the Grieg concerto with the New York Philharmonic Orchestra when, at the request of the Norwegian Embassy, the U.S. Navy gave him special orders to perform the work in commemoration of the 100th anniversary of Grieg's birth. In the audience for that performance were the crown prince and princess of Norway.

Bull point s out that that was very likely the only major celebration of the contennial of Grieg's birth, because the Germans had invaded Norway and the Norwegian government was in exile.

The July 16 concert also will include "Music to a Midsummer Night's Dream," by Mendelssohn.

Final Appearance

PAUL NEW AND HIS CREW

Coming Monday, July 15th

The Lusty, Trusty, Buster

Peggy Lord

SHOWTIME 9:00 P.M. 11:30 P.M.

IN THE SHOWROOM

— *Dinners* —
$1.00 And Up
Served from 5 p.m. — 1:30 a.m.

— *Breakfast* —
Friday and Saturday
1 a.m. - 3 a.m.

— *Showtime* —
9 p.m. and 11:30 p.m.

"EXTRA SPECIAL"
The Breakfast Show
Friday and Saturday
1:40 a.m.

CALL 635-9336 FOR RESERVATIONS

IN THE SPEAKEASY

— *Dancing* —
Every night to
Sammy Colon's
Dixieland 11 minus 6
8:30 p.m. - 1:30 a.m.

— *Mardi-Gras* —
Every Tuesday Night
Horns! Hats! Balloons! Noisemakers!
New Years Eve
Every Tuesday
Fun! Fun! Fun!

— *The Fire Pole* —
Try It!
It's the talk of the town

RESERVATIONS REQUESTED 635-9336

THE "SPEAKEASY" AND

Roarin' 20's

STEAK HOUSE

210 EAST CIMARRON

WEEKEND SPECIAL!!

Sat. & Sun., July 13 - 14

Bar-B-Que

A real western delight — Our own tangy sauce — And real charcoal flavor

Spare Ribs

A taste teaser to tickle your taster

served with soup, salad, potatoes, vegetable, rolls & butter, coffee-tea or milk, (ice tea if you prefer)

$1.45

Vincent's "Bit & BRIDLE"

BAR-B-QUE RESTAURANT

Corner of Nevada and Cucharras

Two blocks south of the Post Office

Open Every Day 6 A.M. - 10 P.M. Closed Mondays

HARRY BELAFONTE

* * * * * * * * *

Belafonte Opens Tuesday Night

One of the most refreshing things about Harry Belafonte is the fact that he never takes an audience for granted.

The internationally famed singer, who made folk singing a national art form, tho his own presentation surmonts the limitations of "just plain folk singing," always comes up with a new approach for every tour he undertakes as he will be doing at the Broadmoor International Center for six nights, July 16-21.

"You can't expect audiences to remain enthusiastic and loyal if you give them a warmed over version of the same production year after year," he said.

"We've been very fortunate over the last few years, drawing responsive crowds to all our appearances. If we want to continue the enthusiasm and build our following, we must present a new show when we return to the same places.

"I don't mean just a couple of new songs, but fresh production values, a new look, different scenic design and imaginative staging. Loyal audiences deserve this kind of special care."

The show that Colorado Springs audiences will see will feature, first and foremost, the art of Belafonte, singing the songs of people from all over the world in the varied settings of their own natural habitats. But many of the songs, actually most of them, will be all new. Songs like the Mexican "La Noche Y Tu," the Israel: "Hayoshevet Bosganium," the English "Merry Minuet," afford the show with a rainbow of melodic and lyrical color. The moods of the songs range all the way from sweet ballads, to dramatic songs of history, to gay, fun-filled calypsos.

There is much more than the carefully selected songs of Belafonte in this show, however. For this time around the dynamic looking and sounding actor-singer has surrounded himself with a company of fourteen male and female dancers, under the direction of choreographer Walter Nicks. These terpsichoreans will afford some of the numbers a certain amount of "production depth," both in conjunction with Belafonte and by themselves as a unit.

A group of nine singers will back him with necessary vocal aid in many of the selections affording it a broader and much more flexible quality. Even the "look" of the show will be a new one, with fresh, imaginatively designed scenic effects by Ralph Alswarg and colorful costumes by Alvin Colt.

In this show Belafonte will introduce a brand new artist in the person of Joan Toliver, who has never been seen in a theatre anywhere before. She brings to the art of the folk song a vitality conceived from actual experience and nurtured by a desire to learn and perform. She is destined to join such Belafonte "alumni" as Miriam Makeba and Odetta in the foremost ranks of our present day performing artists.

Phil Stein, Belafonte's long time producer, summed it up this way, "We don't believe in placing Belafonte in a 'static' setting that does not change year after year. Even tho his presentations are essentially 'Pure Belafonte,' we must, nevertheless, surround him with the right background and the best material to give it a new look, a new sound and yet still see to it that the fans get what they want in the way of familiar touches."

Speaking of familiar touches, there will, of course, be some old friends among the repertoire selections and after the show there will no doubt be many, many more old friends in the audience.

Following Belafonte, the International Folk Show featuring the Smothers Brothers, Miriam Makeba, and the Chad Mitchell Trio will be on the Broadmoor International Theatre stage opening Monday, July 22 and running through July 28. Tickets for all Belafonte performances and all succeding shows may be obtained at the International Theatre box office, phone 634-1660.

Time Brief For Bike Show-Offs

Boys and girls, — bicycle show-offs don't stay that way very long. They usually get hurt and learn safety the hard way.

Racing and bicycle games belong on playgrounds and empty lots — well away from where people are walking or driving.

And remember — stunt riding is for the circus — not the highway.

The Colorado Highway Safety Council asks you to be as good a rider as you think you are, by knowing and obeying traffic signs and signals.

Center to Show 'Lady With Dog'

"The Lady With the Dog," Russian love story surprisingly devoid of propaganda, will be shown at the Fine Arts Center at 2:30, 7:15 and 9 p.m. Tuesday.

Based on the Anton Chekov short story of the same name, the simple, moving film tells of a discontented Moscow banker who meets a sad-faced beauty while summering in Yalta. He is married to an intellectually pretentious wife and she to a foppish funky in Saratov. After a short tryst in Yalta, he returns to Moscow to face the winter and his wife's domineering.

Realizing the affair has turned into love, the banker goes to Saratoy to meet her and persuades her to come to Moscow to see him. Their encounters thereafter, in her drab hotel room, are filled with the sadness of the fate that brought them together.

'PT 109' to Move Into Broadmoor

A well-done battle scene in an action-packed movie is one audiences are most likely to remember. But it is also one of the most complex and costly, and it takes a lot of doing to make look genuine.

That requirement did not faze Warner Bros. in regard to "PT 109," which opends Wednesday at the Broadmoor Theatre, through the filmic re-creation of Pres. Kennedy's wartime exploits abounds in battle scenes. Under the personal supervision of Jack L. Warner, whatever talent, skill, experience and money was necessary to render the adventure drama authentic was provided.

The result amounted to putting on a real war.

Showing for the last three days, Glenn Ford is starred in "The Courtship Of Eddie's Father," in color.

VETERAN

HOLLYWOOD (UPI) — Former wrestling champion Mike Mazurki, longtime "heavy" and stunt man, will mark his 100th appearance in feature movies when he plays Frank Sinatra's bodyguard in "Four for Texas."

Aircadia Will Screen 'Flubber'

Versatile Fred MacMurray and attractive Nancy Olson, who created the roles of the inventive professor and his fiancee in the hilarious laugh-hit, "The Absent Minded Professor," are re-teamed in Walt Disney's howling successor "Son of Flubber," starting Wednesday at the Aircadia Drive-in Theatre, with only one slight change — they now play newlyweds.

As Professor Brainard, MacMurray is up to his old tricks, making scientific discoveries that set the town of Medfield on its provincial ear, while his exasperated bride, played by Miss Olson, tries her level best to keep things on an even keel.

This wacky new comedy is MacMurray's fourth film assignment under the Disney banner. He scored heavily in such recent hits as "The Shaggy Dog," "The Absent Minded Professor" and "Bon Voyage!"

Phillip Carey and Fay Spain are starred in the second feature, "Black Gold."

There's More at
BROADMOOR
Penrose Room • Tavern •
Golden Bee • Lake Terrace •
Establishing the criterion for
service, dining and decor.

PIZZA SPECIAL
Saturday & Sunday
.. Suasage Mushroom ● Pepperoni or Anchovy ..
LARGE 12" PIZZA Reg. $1.35 .... $1.00
12" CHEESE PIZZA Reg. $1.10 Large 90c
J's Drive In RESTAURANT
119 E. Cache La Poudre 633-7653

the GABLES
ANNOUNCING TO THE PUBLIC
WE WILL BE CLOSED
TONIGHT -- JULY 12th
the KAMAN NUCLEAR Corp.
is using our facilities
for a private party . . .
5500 North Nevada

SUNDAY BUFFET
A Delightful Eating Experience at the Beautiful
PAINT PONY COUNTRY CLUB
1 Mile North of Woodland Park on Deckers Road
SERVING SUNDAY BUFFET 12:30 TO 3:30 & 5 TO 7
Choice of 3 Meats, Vegetables, Salads and Drinks
COCKTAIL SERVICE
Adults $2.25 Children under 6 $1.45
RESERVATIONS PLEASE . . . 687-9386
Riding Horses now available to public at Paint Pony Stables

THE MOORS
•FINE FOOD and
•ENTERTAINMENT
•YOUR Favorite Cocktails

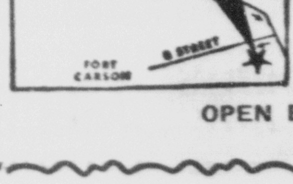

YOU'LL LIKE OUR SALAD BAR . . . Choice of salads and Fresh Home Made Rolls and Bread.
OUR STEAKS ARE THE FINEST CORN FED BEEF
Stratmoor Hills—3 Miles South on Old Highway 85-87, B Street Entrance to Fort Carson
Phone 392-3439
OPEN EVERY DAY

Panama Festival July 19-23 Picks Best Native Costume

Mix one part religious fervor, one part Latin rejoicing and one part admiration of the "native female costume," and what do you get? The answer is — one of the liveliest celebrations in the Republic of Panama, the Santa Librada Festival in the City of Las Tablas.

Observed annually from July 19 to 23, it includes fireworks, a night procession, High Mass bullfights, popular dances and a traditional contest to choose the best of Polleras (the national costume of Panama) displayed by pretty local belles. The blonde, blue-eyed women of Las Tablas, said to be the most beautiful in Panama, are added attraction.

Highlight of the festival is "Pollera Day," July 22, when the women dress in their intricately embroidered, wide-flounced polleras and parade through town, stopping here and there to form big circles while they sing and dance to Panamanian tunes. Heading the parade is a "Queen" chosen by the Las Tablas Lions Club which sponsors the contest with the support of the government tourist bureau.

Awards of solid gold jewelry are given for the best costumes — many of which have been passed down in families, from generation to generation.

The festival begins July 19 with a night procession of religious and civic groups, students in uniform carrying emblems of their schools, and pilgrims from nearby town. This is followed by an impressive fireworks' display. High Mass is celebrated on July 20, which is reserved for religious activities.

Featured on July 21 and 23 are "Bullfight Days." Adding to these colorful spectacles are two lively bands and an old Panamanian custom of lining the entire arena with firecrackers which are exploded prior to the fights. The festival is recommended by the tourist bureau for camera enthusiasts and for visitors interested in "folk" music and customs.

Tourists in Panama Enjoy modern air-conditioned hotels, the best big-game fishing in the world, and dozens of sightseeing attractions ranging from the famed Canal to the colorful, primitive Indians of the San Blas Islands and the Darien Jungle.

Phone Your Want Ads — 632-4641

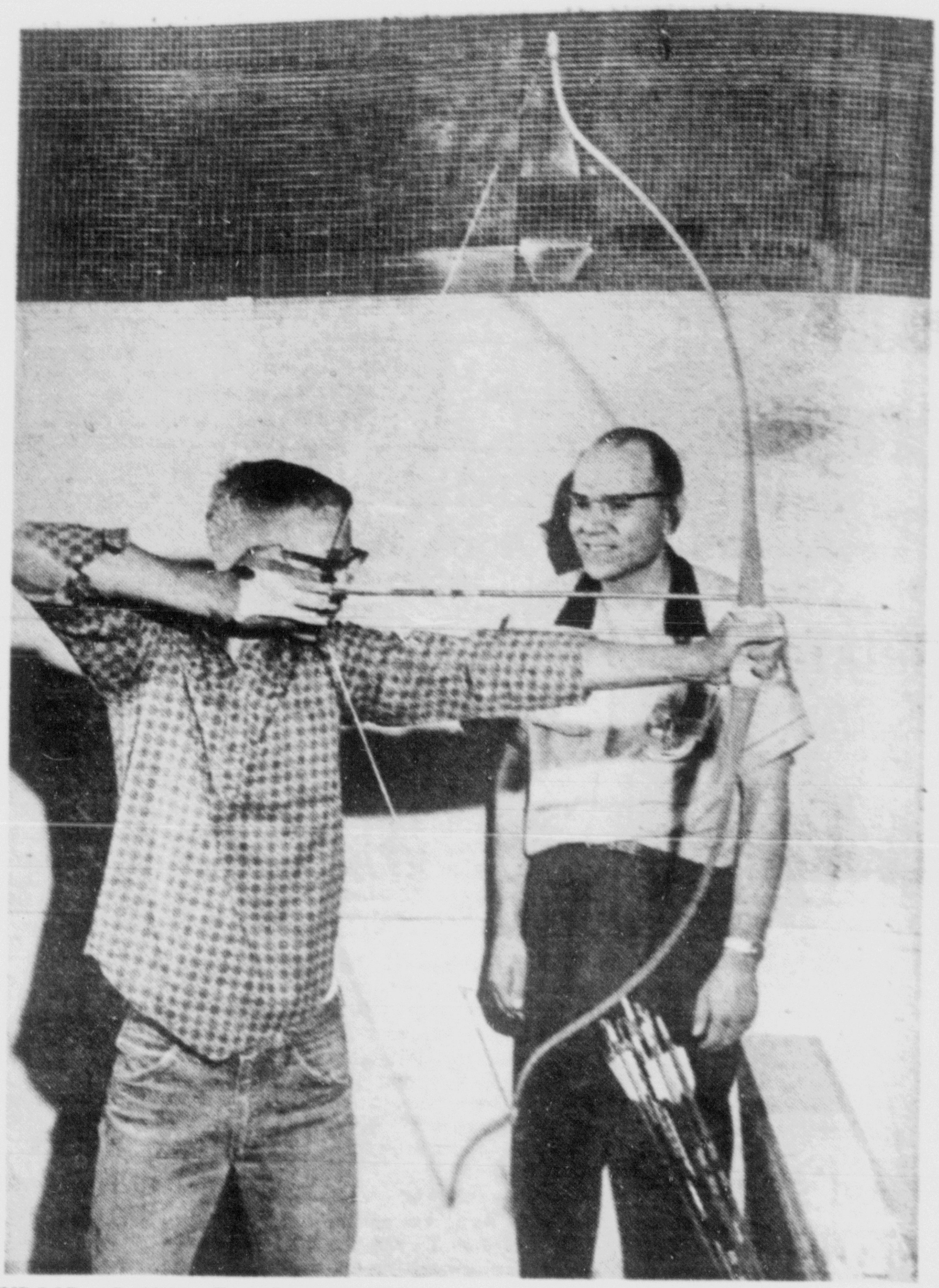

INDOOR ARCHER—Tom Susemihl of 116 N. Haymen St., draws a bead on a target at the indoor archery range at Lloyd's Lanes, 2501 E. Highway 24. Owner Lloyd Gafford, right, completed the indoor range on July 4 next to his eight-lane bowling area. It is the only indoor archery range in Colorado Springs. (Gazette Telegraph Photo)

MELODRAMA & OLIO
Showtime 8:30 p.m. every night ex. Sun.
"FLOWER OF THE SOUTH"
alternating with
"SATAN OF THE NORTH"
Dining Rm., Cocktails, Gift Shop
Open 7:30 A.M.
IRON SPRINGS CHATEAU
444 Ruxton Ave. Manitou Springs
For reservations phone 685-5104
SPECIAL DINNER & SHOW 3.50 and up

RODEO
AT THE TOP OF UTE PASS
UTE TRAIL STAMPEDE
WOODLAND PARK, COLORADO
3 Matinee Performances
6 Main Events
JULY 19 -20 - 21
— ADMISSIONS —
BLEACHERS
ADULTS $1.50
CHILDREN (Under 12) 50c
GRANDSTAND
ADULTS $2.00
CHILDREN (Under 12) $1.00
— EVENTS —
BULL RIDIN' — SADDLE BRONC RIDIN' — BRONC BUSTIN' CALF ROPIN' — BARREL RACIN' — BULL DOGGIN'
MATINEE PERFORMANCES ONLY

PIKES PEAK
VIA WORLD FAMOUS
COG WHEEL ROUTE
The Highest Cog Railroad In The World
Since 1890, the most safe and thrilling way to view this Peak of notoriety. Trips at 9:00 a.m. and 2:00 p.m. daily, weather permitting. Over three hours per round trip on train. Adults $6.00; Children 5 to 12, $3.00. Depot: Ruxton Ave., Manitou Springs.
Telephone 633-1747 or 685-9662
Feel the Romance of the Rockies on Cooling Sunset Trip . . . 5:15 P.M. Daily

Lloyd's Lanes Installs New Archer Range

Bowling fans and archery experts can swap sports now at Lloyd's Lanes, 2501 E. Highway 24.

There's a brand new inside archery range there with seven targets.

Lloyd Gafford, owner, completed the range on July 4, installing it next to the eight lane bowling alleys. The two areas are separated by a divider with the bowlers facing south and the archers headed north.

Probably the only indoor archery range in town, the new area is equipped with 15 to 40-pound bows and a complete stock of arrows. Archers can bring their own equipment for $1 an hour, or can use the bows and arrows at the range for 25 cents a dozen arrows.

Jim Stovall, an archer, is on hand to assist those who might need some coaching. In fact owner Gafford never held a bow and arrow until last week!

Gafford, 40, who lives at 2510 E. Boulder St., bought the 12-lane alley in January, then leased it for two years to Ent Air Force Base. He took it over again last June, and just recently got the idea to convert four of the 12 lanes into an archery range.

Archers can shoot from 17 to 22 yards to the seven targets. The backstops are of straw, similar to the outdoor ranges.

But the practicing archer at Lloyd's Lanes can shoot until midnight without depending on good weather.

Lloyd's lanes is open from noon to midnight Monday thru Friday and on Sunday, and from 9 a.m. to midnight on Saturdays.

WALLACH IN 'ACT 1'

HOLLYWOOD (UPI)—Eli Wallach will appear in a leading role in "Act One," Dore Schary's screen version of Moss Hart's autobiography. The picture also stars George Hamilton and Jason Robards Jr.

NAB Reports Profits High for Radio-TV

WASHINGTON — Both radio and television profits bounced back in 1962, after an off-year in 1961, the National Association of Broadcasters reported this week.

The 1962 profit margin of a typical, or median, television station before federal taxes was 16.9 per cent, the ighest ever reported by an NAB annual financial survey. In 1961 the profit margin was 12.6 per cent.

A typical, or median, radio station earned a 7.7 per cent profit margin before federal taxes in 1962, compared with 4.8 per cent in 1961.

Both radio and television registered projtct dtclines of 2.8 per cent respectively in 1961.

James H. Hulbert, manager of the NAB's Department of Broadcast Management, said the survey is based on information obtained by sending questionnaires to commercial radio and television stations.

Total annual revenue for the typical radio station was about $111,000, an increase of 4.7 per cent over last year. Radio stations in the smaller markets reported higher profits while the larger markets showed a decline in profits, the survey showed.

Total annual revenue for the typical television station was more than $1,000,000, an increase of 8 per cent above last year. With the exception of the smallest market size, typical stations located in all other markets showed a sizeable increase in profits.

The survey shows for the first time this year how the total salary budget is allocated. The largest percentage in salaries for both radio and television stations goes for programming with about 40 per cent allocated in television and 37 per cent allocated in radio.

Technical salaries in television consume about 23 per cent of the budget, but in radio only about 10 per cent.

However, in radio, sales and general and administrative salaries represent a larger percentage of the salary budget than in television. The salaries of radio salespeople account for 25 per cent of the budget and radio general and administraive salaries total 28 per cent. In television, the percentage of the total salary figure paid to salespeople is 17 per cent and to the general and administrative categories 18 per cent.

YOUR ENTERTAINMENT GUIDE
PIKES PEAK COG RAILWAY
The World's highest!
Mt. MANITOU CABLE CAR
View 100 miles from 68 percent grade.
CHEYENNE MOUNTAIN ZOO
Rated among top ten in the Nation.
SCENIC SKI BROADMOOR LIFT
Ride the double-chair on Cheyenne Mountain.
COOL OFF and ICE SKATE
Broadmoor World Arena, day and night.

CENTRAL CITY LANDMARK — This view of the historic Opera House in Central City is from Colorado Springs photographer Myron Wood's recent book, "Central City a Ballad of the West." A selection of prints from this book is on exhibition at the Colorado Springs Fine Arts Center through July

* * * * * *

Wood's Central City Photos On Display at Arts Center

An exhibition of photographs from the successful book, "Central City A Ballad of the West," by Colorado Springs photographer Myron Wood is currently on display at the Fine Arts Center.

The exhibit, which will be on view thru July 31, is a selection of the best prints from the book which Wood and his wife, Nancy, published recently. It is an extensive black and white study of familiar and lesser-known views of the historic mining town west of Denver.

Since its publication, the book has been praised throughout the state as one of the best photographic essays. Both Denver newspapers have called it excellent in quality and content.

Associated with the Fine Arts Center from 1951 to 1961 as photographer, Wood is especially noted for his photographs of children. He uses available light only and usually works with 35 mm. equipment.

In 1957 he exhibited a group of photographs on Colorado Springs at the Fine Arts Center which drew 3,000 people on the first night. He also taught photography and was sent on numerous field trips through the Southwest for the Taylor Museum.

A native of Wilson, Okla., Wood graduated from Oklahoma State University and studied for his Masters Degree in Music at Yale University. After coming to Colorado Springs in 1947, he played piano for a time at the Candlelight Inn while doing photography work in the daytime.

Now a free lance photographer, Wood has worked intermittently since 1959 for the Ford Foundation education project in Colorado. He has exhibited nationally and internationally through the U. S. Information Agency and his work has appeared in Time, Fortune, Business Week, Woman's Day, Harvester World, the Cyanamid Magazine and Ford Foundation publications.

He is a member of the American Society of Magazine Photographers.

McAllister House
423 No. Cascade
Historic Home of Colo. Springs Built in 1873
Open Daily 10 A.M. to 5 P.M.
Open Sundays 2 P.M. to 5 P.M.
(Closed Mondays)
Adults 50c Children 25c

BELAFONTE
and Company in person
Featuring JOAN TOLIVER,
Dance Ensemble and group singers
Tuesday July 16 through Sunday July 21
Tickets: $2.50, $3.50, $4.50 and $6.00
Box Office: Broadmoor International Theatre
634-1660 or 634-7711

BROADMOOR
INTERNATIONAL THEATRE
COLORADO SPRINGS, COLORADO

Godfrey Eager for Film Work

HOLLYWOOD (UPI) — Arthur Godfrey, the basement-voiced old redhead of radio and television, made one of his infrequent visits to Hollywood recently and said he wants to get in pictures.

It may come as a surprise to some persons that Godfrey, who has been seen by millions of televiewers, never acted in movies. When a performer reaches the stature of Godfrey, some filmland producer sometimes grabs him for a picture.

Arthur is biding his time. His main purpose in coming to town was to speak at an Independence Day celebration.

"Jack Warner came up with a script but it didn't seem right for me," said Arthur over breakfast in his hotel suite. "It was a Western."

Arthur knows his way around horses but he's also well versed in airplanes. He's been a pilot for years and flies his own planes. Maybe somebody could come up with an airline story for Art.

Godfrey isn't sitting on his hands waiting for a film role. He still has a regular radio show. He's been on radio 34 years, a record of longevity that might make him a senior citizen of the airwaves.

Arthur is also making plans for television appearances. He's not a regular on television these days but he's trying to get a weekly spot.

"What I want is to do a one hour variety show every week," he said. His contract with CBS no longer restricts Godfrey to that network.

"I just got loose this summer," he said. "By the 1964-65 season there is a possibility that I'll have a show on ABC or NBC."

Arthur was one of the most important men in television. His show helped young newcomers to break into show business. He admits that stars began on his show, but Arthur won't take all the credit.

"Remember that was a team I had," he said. "I passed on the newcomers but other persons brought them to me. I doubt very much if there's a place on television for the newcomers to start anymore. I do a radio show five days a week and we keep a stable of rotating performers. When they're ready to go on their own I give somebody else a chance."

Arthur has helped the careers of Pat Boone, the Buffalo Bills, the McGuire Sisters, Johnny Nash and others.

In his attempts to get back on television Godfrey admits he's had troubles. The "Candid Camera" series in which he starred didn't work out to his satisfaction. But he says much of the trouble dates back to 1959 when he underwent a serious cancer operation that cost him a lung.

"When I had this cancer everybody wrote me off," he said. "So they filled all this television time. Come 1960, I start feeling good and say I want to get back to work."

Television's decision makers had forgotten Godfrey by the time he'd recovered. But he han't forgotten them. So don't be surprised if he pops up on the video sets with a variety show one of these days.

FOLK FESTIVAL
featuring
SMOTHERS BROTHERS
MIRIAM MAKEBA
CHAD MITCHELL TRIO
July 22 through 28
634-1660 or 634-7711

BROADMOOR
INTERNATIONAL THEATRE
COLORADO SPRINGS, COLORADO

OF LOVE AND MUSIC—An international cast, headed by stars Karl Boehm and Giulia Rubini, highlights "The Magnificent Rebel," to be presented in two full-hour color parts on NBC-TV's "Walt Disney's Wonderful World of Color" Sundays, July 14 and 21, at 5:30 p.m. on KOAA-TV, Channel 5. In this drama-with-music Boehm, an Austrian, plays composer Ludwig van Beethoven, and Miss Rubini, an Italian, is cast as Beethoven's first love, Countess Giulietta Guicciardi.

June 15 through Sept. 7, 1963
The IMPERIAL PLAYERS
16th Annual Melodrama Season
"MY PARTNER" And The OLIO
DAILY (except Monday) 2:15 p.m. and 8:30 p.m.
Sunday at 1 p.m. and 4 p.m.
Admission: $1.25, $1.50, $2.00--children: 75c all matinees
Phone Cripple Creek 222 or Colorado Springs 632-2355
Hotel — Motel — Three Dining Rooms
Historic IMPERIAL HOTEL
Cripple Creek,
Colorado

Bring the family to
PAINT PONY STABLES

Located on Paint Pony Ranch — 1 mi. north Woodland Park on Hy. 67 (Deckers Road)
HORSEBACK RIDING
Over beautiful mountain trails. No traffic.
Rates:
1.50 first hour
1.00 ea. additional hr.
Moonlight Ride and
Steak Fry, 5:30
Reservations 687-9482

Ice Skating

PUBLIC SKATING HOURS
Daily 3::30 to 5:00 P.M.; 8:30 to 10:30 P.M.
Sunday 10:30 A.M. to 12:00 Noon
The BROADMOOR
WORLD ARENA

Pikes Peak Region Television Log

July 13 thru July 19

The Gazette Telegraph receives all information listed below from the radio and television stations directly. This newspaper cannot assume responsibility for the accuracy of any of the listings since it is the common practice of all radio and television stations to make last minute revisions without conforming to newspaper deadlines.

SATURDAY

	KRDO-TV (ABC) 13	KKTV (CBS) 11	KOAA-TV (NBC) 5
11:00		San Francisco	Hopalong Cassidy
11:15		at Philadelphia	Hopalong Cassidy
11:30	Cartoons	Baseball	Detroit at
11:45	Cartoons	Baseball	Chicago
12:00	Magic Land of Alkazam	Baseball	Baseball
12:15	Magic Land of Alkazam	Baseball	Baseball
12:30	Cartoonies	Baseball	Baseball
12:45	Cartoonies	Baseball	Baseball
1:00	Matty's Funnies	Baseball	Baseball
1:15	Matty's Funnies	Jr. Allstars	Baseball
1:30	"Dial M for Murder"	"Kronos"	Baseball
1:45	"Dial M for Murder"	"Kronos"	Baseball
2:00	"Dial M for Murder"	"Kronos"	Baseball
2:15	"Dial M for Murder"	"Kronos"	Baseball
2:30	Women's Western	"Kronos"	"Hidden Gold"
2:45	Amateur Golf	"Kronos"	"Hidden Gold"
3:00	World of Sports	San Francisco Beat	"Hidden Gold"
3:15	World of Sports	San Francisco Beat	"Hidden Gold"
3:30	World of Sports	Weekend Gardener	Robin Hood
3:45	World of Sports	Weekend Gardener	Robin Hood
4:00	World of Sports	TBA	Californians
4:15	World of Sports	TBA	Californians
4:30	Women's Western	Champ. Bowling	The Story of a
4:45	Amateur Golf	Champ. Bowling	Harness Racer
5:00	Amateur Golf	Champ. Bowling	Sat. Report
5:15	Amateur Golf	Champ. Bowling	News - Spts - Wea
5:30	Gallant Men	Lucy-Desi Show	International
5:45	Gallant Men	Lucy-Desi Show	Show Time
6:00	Gallant Men	Lucy-Desi Show	Show Time
6:15	Gallant Men	Lucy-Desi Show	Show Time
6:30	Hootenanny	The Defenders	Joey Bishop
6:45	Hootenanny	The Defenders	Joey Bishop
7:00	Lawrence Welk	The Defenders	The Sun Also Rises
7:15	Lawrence Welk	The Defenders	The Sun Also Rises
7:30	Lawrence Welk	Have Gun,	The Sun Also Rises
7:45	Lawrence Welk	Will Travel	The Sun Also Rises
8:00	Fights	Gunsmoke	The Sun Also Rises
8:15	Fights	Gunsmoke	The Sun Also Rises
8:30	Fights	Gunsmoke	The Sun Also Rises
8:45	News	Gunsmoke	The Sun Also Rises
9:00	"Breaking Point"	"Barefoot Contessa"	Sam Benedict
9:15	"Breaking Point"	"Barefoot Contessa"	Sam Benedict
9:30	"Breaking Point"	"Barefoot Contessa"	Sam Benedict
9:45	"Breaking Point"	"Barefoot Contessa"	Sam Benedict
10:00	"Breaking Point"	"Barefoot Contessa"	Law & Mr. Jones
10:15	"Breaking Point"	"Barefoot Contessa"	Law & Mr. Jones
10:30	"Breaking Point"	"Barefoot Contessa"	News
10:45	"Breaking Point"	"Barefoot Contessa"	"Beyond the Forest"
11:00	News, Sports	News - Weather	"Beyond the Forest"
11:15	News, Sports	"Cross Up"	"Beyond the Forest"
11:30	King of Diamonds	"Cross Up"	"Beyond the Forest"
11:45	King of Diamonds	"Cross Up"	"Beyond the Forest"

SUNDAY

	KRDO-TV (ABC) 13	KKTV (CBS) 11	KOAA-TV (NBC) 5
11:00		Los Angeles at	Davey & Goliath
11:15		Philadelphia	Calendar
11:30		Baseball	Baltimore
11:45		Baseball	at Chicago
12:00		Baseball	Baseball
12:15		Baseball	Baseball
12:30	Issues & Answers	Baseball	Baseball
12:45	Issues & Answers	Jr. Allstars	Baseball
1:00	This Is the Life	This Is	Baseball
1:15	This Is the Life	the Answer	Baseball
1:30	The Christophers	Soc. Security	Baseball
1:45	British Calendar	Heart Assn.	Baseball
2:00	Oral Roberts	Faith for Today	Baseball
2:15	Oral Roberts	Faith for Today	Baseball
2:30	Take Two	Church in Home	Hopalong Cassidy
2:45	Take Two	Church in Home	Hopalong Cassidy
3:00	Big Picture	Big Picture	Hopalong Cassidy
3:15	Big Picture	Big Picture	Hopalong Cassidy
3:30	Travelogue	Amateur Hour	Bullwinkle
3:45	Travelogue	Amateur Hour	Bullwinkle
4:00	Trailmaster	20th Century	Meet the Press
4:15	Trailmaster	20th Century	Meet the Press
4:30	Trailmaster	Mr. Ed	Ray Scherer
4:45	Trailmaster	Mr. Ed	Ray Scherer
5:00	"Lady from Cheyenne"	Lassie	Ensign O'Toole
5:15	"Lady from Cheyenne"	Lassie	Ensign O'Toole
5:30	"Lady from Cheyenne"	Dennis the Menace	World of Color
5:45	"Lady from Cheyenne"	Dennis the Menace	World of Color
6:00	"Lady from Cheyenne"	Ed Sullivan	World of Color
6:15	"Lady from Cheyenne"	Ed Sullivan	World of Color
6:30	The Jetsons	Ed Sullivan	Car 54
6:45	The Jetsons	Ed Sullivan	Car 54
7:00	Sunday Night Movie	The Real McCoys	Bonanza
7:15	Sunday Night Movie	The Real McCoys	Bonanza
7:30	Sunday Night Movie	True Theatre	Bonanza
7:45	Sunday Night Movie	True Theatre	Bonanza
8:00	Sunday Night Movie	Candid Camera	Show of Week
8:15	Sunday Night Movie	Candid Camera	Show of Week
8:30	Sunday Night Movie	What's My Line	Show of Week
8:45	Sunday Night Movie	What's My Line	Show of Week
9:00	News - Weather	News - Weather	Price Is Right
9:15	"McConnell Story"	Sports - Report	Price Is Right
9:30	"McConnell Story"	"Mission in Morocco"	La Guardia
9:45	"McConnell Story"	"Mission in Morocco"	La Guardia
10:00	"McConnell Story"	"Mission in Morocco"	News - Weather
10:15	"McConnell Story"	"Mission in Morocco"	Sports
10:30	"McConnell Story"	"Mission in Morocco"	Bill Barker
10:45	"McConnell Story"	"Mission in Morocco"	Bill Barker
11:00	Sign Off	"Mission in Morocco"	Bill Barker
11:15		"Mission in Morocco"	Bill Barker
11:30			Bill Barker
11:45			Bill Barker

MONDAY

	KRDO-TV (ABC) 13	KKTV (CBS) 11	KOAA-TV (NBC) 5
8:00		Calendar	Say When
8:15		Calendar	Say When — News
8:30		Jack La Lanne	Play Your Hunch
8:45		Jack La Lanne	Play Your Hunch
9:00		The Real McCoys	Price Is Right
9:15		The Real McCoys	Price Is Right
9:30	Seven Keys	People	Concentration
9:45	Seven Keys	People	Concentration
10:00	Tenn. Ernie	Love of Life	1st Impression
10:15	Tenn. Ernie	Love of Life - News	1st Impression
10:30	Father Knows Best	Tomorrow	Truth or
10:45	Father Knows Best	Guiding Light	Consequences-News
11:00	General Hospital	Stooges - Popeye	December Bride
11:15	General Hospital	Stooges - Popeye	December Bride
11:30	Information	As World Turns	Ann Sothern
11:45	Information	As World Turns	Sothern - News
12:00	Day in Court	News - Petticoat	People Will Talk
12:15	Day in Court - Report	Party	People - News
12:30	Jane Wyman	House Party	The Doctors
12:45	Jane Wyman	House Party	The Doctors
1:00	Queen for a Day	To Tell the Truth	Loretta Young
1:15	Queen for a Day	Truth - News	Loretta Young
1:30	Who Do You Trust	Edge of Night	You Don't Say
1:45	Who Do You Trust	Edge of Night	You Don't Say
2:00	American Bandstand	Secret Storm	Match Game
2:15	American Bandstand	Secret Storm	Match Game - News
2:30	Discovery '63	The Millionaire	Make Room
2:45	Discovery - News	The Millionaire	for Daddy
3:00	"Lady from Cheyenne"	Bingo	"Danger Signal"
3:15	"Lady from Cheyenne"	Bingo	"Danger Signal"
3:30	"Lady from Cheyenne"	Playhouse	"Danger Signal"
3:45	"Lady from Cheyenne"	Playhouse	"Danger Signal"
4:00	"Lady from Cheyenne"	News - Blinky	"Danger Signal"
4:15	"Lady from Cheyenne"	Blinky - Popeye	"Danger Signal"
4:30	"Lady from Cheyenne"	Blinky - Popeye	"Danger Signal"
4:45	"Lady from Cheyenne"	Blinky - Popeye	"Danger Signal"
5:00	Cartoons	Report - Sports	Rocky & Friends
5:15	Cartoons	Cronkite News	Rocky & Friends
5:30	Mickey Mouse	Commentary	Broken Arrow
5:45	Mickey Mouse	Weather - News	Broken Arrow
6:00	News	I've Got a Secret	News - Spts - Wea
6:15	Sports - Weather	I've Got a Secret	H-B Report
6:30	Dakotas	Lucille Ball	Ripcord
6:45	Dakotas	Lucille Ball	Ripcord
7:00	Dakotas	Danny Thomas	Art Linkletter
7:15	Dakotas	Danny Thomas	Art Linkletter
7:30	Funny Film	Andy Griffith	"Boy on a Dolphin"
7:45	Funny Film	Andy Griffith	"Boy on a Dolphin"
8:00	Stoney Burke	Password	"Boy on a Dolphin"
8:15	Stoney Burke	Password	"Boy on a Dolphin"
8:30	Stoney Burke	Paradise	"Boy on a Dolphin"
8:45	Stoney Burke	Paradise	"Boy on a Dolphin"
9:00	Ben Casey	Paradise	"Boy on a Dolphin"
9:15	Ben Casey	Paradise	"Boy on a Dolphin"
9:30	Ben Casey	Stump the Stars	Brinkley's
9:45	Ben Casey	Stump the Stars	Journal
10:00	News - Weather	News - Weather	News - Weather
10:15	News - Sports	Weather - Spts	Tonight Show
10:30	"Seven Sinners"	Overland Trail	Tonight Show
10:45	"Seven Sinners"	Overland Trail	Tonight Show
11:00	"Seven Sinners"	Overland Trail	Tonight Show
11:15	"Seven Sinners"	Overland Trail	Tonight Show
11:30	"Seven Sinners"	Overland Trail	Tonight Show
11:45	"Seven Sinners"	Overland Trail	Tonight Show

TUESDAY

	KRDO-TV (ABC) 13	KKTV (CBS) 11	KOAA-TV (NBC) 5
8:00		Calendar	Say When
8:15		Calendar	Say When - News
8:30		Jack La Lanne	Play Your Hunch
8:45		Jack La Lanne	Play Your Hunch
9:00		The Real McCoys	Price Is Right
9:15		The Real McCoys	Price Is Right
9:30	Seven Keys	People	Concentration
9:45	Seven Keys	People	Concentration
10:00	Tenn. Ernie	Love of Life	First Impression
10:15	Tenn. Ernie	Love of Life - News	First Impression
10:30	Father Knows Best	Tomorrow	Truth or
10:45	Father Knows Best	Guiding Light	Consequences-News
11:00	General Hospital	Stooges - Popeye	December Bride
11:15	General Hospital	Stooges - Popeye	December Bride
11:30	Information	As World Turns	Ann Sothern
11:45	Information	As World Turns	Sothern - News
12:00	Day in Court	News - R. F. D. 11	People Will Talk
12:15	Day in Court - Report	R. F. D. 11	People - News
12:30	Jane Wyman	Houseparty	The Doctors
12:45	Jane Wyman	Houseparty	The Doctors
1:00	Queen for a Day	Tell the Truth	Loretta Young
1:15	Queen for a Day	Truth - News	Loretta Young
1:30	Who Do You Trust	Edge of Night	You Don't Say
1:45	Who Do You Trust	Edge of Night	You Don't Say
2:00	American Bandstand	Secret Storm	Match Game
2:15	American Bandstand	Secret Storm	Match Game - News
2:30	Discovery '63	The Millionaire	Make Room
2:45	Discovery - News	The Millionaire	for Daddy
3:00	"Seven Sinners"	Bingo	"High Sierra"
3:15	"Seven Sinners"	Bingo	"High Sierra"
3:30	"Seven Sinners"	Playhouse	"High Sierra"
3:45	"Seven Sinners"	Playhouse	"High Sierra"
4:00	"Seven Sinners"	News - Blinky	"High Sierra"
4:15	"Seven Sinners"	Blinkey - Popeye	"High Sierra"
4:30	"Seven Sinners"	Blinky - Popeye	"High Sierra"
4:45	"Seven Sinners"	Blinky - Popeye	Rocky & Friends
5:00	Cartoons	News - Sports	Robin Hood
5:15	Cartoons	Cronkite	Robin Hood
5:30	Mickey Mouse	Comment	Yogi Bear
5:45	Mickey Mouse	Weather - News	Yogi Bear
6:00	News	Lloyd Bridges	News-Spts-Wea
6:15	Sports - Weather	Lloyd Bridges	H-B Report
6:30	Combat	Talent Scouts	Empire
6:45	Combat	Talent Scouts	Empire
7:00	Combat	Talent Scouts	Empire
7:15	Combat	Talent Scouts	Empire
7:30	Hawaiian Eye	Picture This	Dick Powell
7:45	Hawaiian Eye	Picture This	Dick Powell
8:00	Hawaiian Eye	Variety Gardens	Dick Powell
8:15	Hawaiian Eye	Variety Gardens	Dick Powell
8:30	Untouchables	Variety Gardens	Report
8:45	Untouchables	Variety Gardens	Report
9:00	Untouchables	Marshal Dillon	Laramie
9:15	Untouchables	Marshal Dillon	Laramie
9:30	One Step Beyond	To Tell the Truth	Laramie
9:45	One Step Beyond	To Tell the Truth	Laramie
10:00	News - Weather	News	News - Weather
10:15	News - Sports	Weath - Sports	Tonight Show
10:30	"Scarlet Street"	Wire Service	Tonight Show
10:45	"Scarlet Street"	Wire Service	Tonight Show
11:00	"Scarlet Street"	Wire Service	Tonight Show
11:15	"Scarlet Street"	Wire Service	Tonight Show
11:30	"Scarlet Street"	Congress, Report	Tonight Show
11:45	"Scarlet Street"	Sign Off	Tonight Show

WEDNESDAY

	KRDO-TV (ABC) 13	KKTV (CBS) 11	KOAA-TV (NBC) 5
8:00		Calendar	Say When
8:15		Calendar	Say When
8:30		Jack La Lanne	Play Your Hunch
8:45		Jack La Lanne	Play Your Hunch
9:00		The Real McCoys	Price Is Right
9:15		The Real McCoys	Price Is Right
9:30	Seven Keys	People	Concentration
9:45	Seven Keys	People	Concentration
10:00	Tenn. Ernie	Love of Life	1st Impression
10:15	Tenn. Ernie	Love of Life - News	1st Impression
10:30	Father Knows Best	Tomorrow	Truth or
10:45	Father Knows Best	Guiding Light	Consequences - News
11:00	General Hospital	Stooges - Popeye	December Bride
11:15	General Hospital	Stooges - Popeye	December Bride
11:30	Information	As World Turns	Ann Sothern
11:45	Information	As World Turns	Sothern - News
12:00	Day in Court	News - Petticoat	People Will Talk
12:15	Day in Court - Report	Party	People - News
12:30	Jane Wyman	House Party	The Doctors
12:45	Jane Wyman	House Party	The Doctors
1:00	Queen for a Day	Tell the Truth	Loretta Young
1:15	Queen for a Day	Truth - News	Loretta Young
1:30	Who Do You Trust	Edge of Night	You Don't Say
1:45	Who Do You Trust	Edge of Night	You Don't Say
2:00	American Bandstand	Secret Storm	Match Game
2:15	American Bandstand	Secret Storm	Match Game - News
2:30	Discovery '63	The Millionaire	Make Room
2:45	Discovery - News	The Millionaire	for Daddy
3:00	"Scarlet Street"	Bingo	"Decision of
3:15	"Scarlet Street"	Bingo	Christopher"
3:30	"Scarlet Street"	Playhouse	Christopher"
3:45	"Scarlet Street"	Playhouse	Christopher"
4:00	"Scarlet Street"	TV News - Blinky	Christopher"
4:15	"Scarlet Street"	Blinky - Popeye	Christopher"
4:30	"Scarlet Street"	Animal Fair	Beauty Show
4:45	"Scarlet Street"	Blinky - Popeye	Rocky
5:00	Cartoons	News - Sports	Broken Arrow
5:15	Cartoons	Cronkite	Broken Arrow
5:30	Mickey Mouse	Comment	Quick Draw McGraw
5:45	Mickey Mouse	Weather - News	Quick Draw McGraw
6:00	News	Project 11	News-Spts-Weath.
6:15	Sports - Weather	Project 11	H-B Report
6:30	Wagon Train	Dobie Gillis	The Virginian
6:45	Wagon Train	Dobie Gillis	The Virginian
7:00	Wagon Train	Beverly Hillbillies	The Virginian
7:15	Wagon Train	Beverly Hillbillies	The Virginian
7:30	Going My Way	Dick Van Dyke	The Virginian
7:45	Going My Way	Dick Van Dyke	The Virginian
8:00	Going My Way	Circle Theatre	Mystery Theatre
8:15	Going My Way	Circle Theatre	Mystery Theatre
8:30	Our Man Higgins	Circle Theatre	Mystery Theatre
8:45	Our Man Higgins	Circle Theatre	Mystery Theatre
9:00	Naked City	Rawhide	Eleventh Hour
9:15	Naked City	Rawhide	Eleventh Hour
9:30	Naked City	Rawhide	Eleventh Hour
9:45	Naked City	Rawhide	Eleventh Hour
10:00	News - Weather	News	News - Weather
10:15	News - Sports	Weath - Sports	Tonight Show
10:30	"Naked City"	"Desperados	Tonight Show
10:45	"Naked City"	Are in Town"	Tonight Show
11:00	"Naked City"	Are in Town"	Tonight Show
11:15	"Naked City"	Are in Town"	Tonight Show
11:30	"Naked City"	Are in Town"	Tonight Show
11:45	"Naked City"	Are in Town"	Tonight Show

THURSDAY

	KRDO-TV (ABC) 13	KKTV (CBS) 11	KOAA-TV (NBC)
8:00		Calendar	Say When
8:15		Calendar	Say When
8:30		Jack La Lanne	Play Your
8:45		Jack La Lanne	Play Your
9:00		The Real McCoys	Price Is R
9:15		The Real McCoys	Price Is R
9:30	Seven Keys	People	Concentrati
9:45	Seven Keys	People	Concentrati
10:00	Tenn. Ernie	Love of Life	1st Impress
10:15	Tenn. Ernie	Love of Life - News	1st Impress
10:30	Father Knows Best	Tomorrow	Truth or
10:45	Father Knows Best	Guiding Light	Consequenc
11:00	General Hospital	Stooges - Popeye	December
11:15	General Hospital	Stooges - Popeye	December
11:30	Information	As World Turns	Ann Sothe
11:45	Information	As World Turns	Sothern -
12:00	Day in Court	News - R.F.D. 11	People Wi
12:15	Day in Court - Report	R.F.D. 11	People - N
12:30	Jane Wyman	Houseparty	The Docto
12:45	Jane Wyman	Houseparty	The Docto
1:00	Queen for a Day	Tell the Truth	Loretta Yo
1:15	Queen for a Day	Truth - News	Loretta Yo
1:30	Who Do You Trust	Edge of Night	You Don't
1:45	Who Do You Trust	Edge of Night	You Don't
2:00	American Bandstand	Secret Storm	Match Ga
2:15	American Bandstand	Secret Storm	Match Ga
2:30	Discovery '63	The Millionaire	Make Roo
2:45	Discovery - News	The Millionaire	for Dad
3:00	"Naked City"	Bingo	"Male Ani
3:15	"Naked City"	Bingo	"Male Ani
3:30	"Naked City"	Playhouse	"Male Ani
3:45	"Naked City"	Playhouse	"Male Ani
4:00	"Naked City"	TV News - Blinky	"Male Ani
4:15	"Naked City"	Blinky - Popeye	"Male Ani
4:30	"Naked City"	Blinky - Popeye	"Male Ani
4:45	"Naked City"	Blinky - Popeye	Rocky
5:00	Cartoons	Report - Sports	Jeff's Coll
5:15	Cartoons	Cronkite	Jeff's Coll
5:30	Mickey Mouse	Commentary	Huckleberr
5:45	Mickey Mouse	Weather - News	Huckleberr
6:00	News	Fair Exchange	News Spts
6:15	Sports - Weather	Fair Exchange	H-B Re
6:30	Ozzie & Harriet	Colo. Wildlife	Dr. Kildar
6:45	Ozzie & Harriet	Colo. Wildlife	Dr. Kildar
7:00	Donna Reed	Perry Mason	Dr. Kildar
7:15	Donna Reed	Perry Mason	Dr. Kildar
7:30	Leave It To Beaver	Perry Mason	Hazel
7:45	Leave It To Beaver	Perry Mason	Hazel
8:00	My Three Sons	The Nurses	Bob Hope
8:15	My Three Sons	The Nurses	Bob Hope
8:30	McHale's Navy	The Nurses	Bob Hope
8:45	McHale's Navy	The Nurses	Bob Hope
9:00	Premiere	Twilight Zone	Wide Cou
9:15	Premiere	Twilight Zone	Wide Cou
9:30	Premiere	Twilight Zone	Wide Cou
9:45	Premiere	Twilight Zone	Wide Cou
10:00	News - Weather	News	News -
10:15	News - Sports	Weath - Sports	Tonight
10:30	"Prince of Thieves"	Wrestling	Tonight
10:45	"Prince of Thieves"	Wrestling	Tonight
11:00	"Prince of Thieves"	Wrestling	Tonight
11:15	"Prince of Thieves"	Wrestling	Tonight
11:30	"Prince of Thieves"		Tonight
11:45	"Prince of Thieves"		Tonight

FRIDAY

	KRDO-TV (ABC) 13	KKTV (CBS) 11	KOAA (NBC)
8:00		Calendar	Say Wh
8:15		Calendar	Say Wh
8:30		Jack La Lanne	Play Yo
8:45		Jack La Lanne	Play Yo
9:00		The Real McCoys	Price Is
9:15		The Real McCoys	Price Is
9:30	Seven Keys	People	Concentr
9:45	Seven Keys	People	Concentr
10:00	Tenn. Ernie	Love of Life	1st Imp
10:15	Tenn. Ernie	Love of Life - News	1st Imp
10:30	Father Knows Best	Tomorrow	Truth o
10:45	Father Knows Best	Guiding Light	Conseque
11:00	General Hospital	Stooges - Popeye	Decembe
11:15	General Hospital	Stooges - Popeye	Decembe
11:30	Information	As World Turns	Ann So
11:45	Information	As World Turns	Sothern
12:00	Day in Court	News - Petticoat	People W
12:15	Day in Court - Report	Party	People -
12:30	Jane Wyman	House Party	The Do
12:45	Jane Wyman	House Party	The Do
1:00	Queen for a Day	Tell the Truth	Loretta
1:15	Queen for a Day	Truth - News	Loretta
1:30	Who Do You Trust	Edge of Night	You Do
1:45	Who Do You Trust	Edge of Night	You Do
2:00	American Bandstand	Secret Storm	Match
2:15	American Bandstand	Secret Storm	Match
2:30	Discovery '63	The Millionaire	Make R
2:45	Discovery - News	The Millionaire	for D
3:00	"Prince of Thieves"	Bingo	Here Co
3:15	"Prince of Thieves"	Bingo	Here Co
3:30	"Prince of Thieves"	Playhouse	Here Co
3:45	"Prince of Thieves"	Playhouse	Here Co
4:00	"Prince of Thieves"	TV News - Blinky	Here Co
4:15	"Prince of Thieves"	Blinky - Popeye	Here Co
4:30	"Prince of Thieves"	Blinky - Popeye	Here Co
4:45	"Prince of Thieves"	Blinky - Popeye	Here Co
5:00	Cartoons	Report - Sports	Rocky
5:15	Cartoons	Cronkite	Rocky
5:30	Mickey Mouse	Commentary	Broken
5:45	Mickey Mouse	Weather-News	Broken
6:00	News	The Pioneers	News-S
6:15	Sports - Weather	The Pioneers	H-B
6:30	Cheyenne	Checkmate	Sing A
6:45	Cheyenne	Checkmate	With
7:00	Cheyenne	Checkmate	With
7:15	Cheyenne	Checkmate	With
7:30	The Flintstones	Alfred Hitchcock	Death V
7:45	The Flintstones	Alfred Hitchcock	Death V
8:00	Dickens & Fenster	Alfred Hitchcock	Jack P
8:15	Dickens & Fenster	Alfred Hitchcock	Jack P
8:30	77 Sunset Strip	Route 66	Jack P
8:45	77 Sunset Strip	Route 66	Jack P
9:00	77 Sunset Strip	Route 66	The D
9:15	77 Sunset Strip	Route 66	The D
9:30	M-Squad	Eyewitness	The D
9:45	M-Squad	Eyewitness	The D
10:00	News - Weather	News	News
10:15	News - Sports	Weather - Spts	Tonigh
10:30	"Come Fill the Cup"	"Prehistoric Women"	Tonigh
10:45	"Come Fill the Cup"	"Prehistoric Women"	Tonigh
11:00	"Come Fill lthe Cup"	"Prehistoric Women"	Tonigh
11:15	"Come Fill the Coup"	"Prehistoric Women"	Tonigh
11:30	"Come Fill the Cup"	"Prehistoric Women"	Tonigh
11:45	"Come Fill the Cup"	"Prehistoric Women"	Tonigh

Pikes Peak Region Radio Programs

KSSS -- 740 Kc -- (MBS)

Popular music all day and evening. "Eye Witness" world and local news every hour on the half hour. Bulletins as received.

"Eye Witness" news reports at 6, 7 and 8 a.m., "Spotlite" news, sports and weather during each hour. Fulton Lewis Jr. 6:15 p.m. and 11:15 p.m. Community bulletin board during each hour. School lunch reports school mornings between 6 and 8:30 a.m. School and civic group cancellations as received. News of day 11 p.m. to midnight.

KRDO -- 1240 Kc.

NEWS: 5:30, 6:15, 6:45, 7:15, 8, 8:30, 9, 10, 11 a.m.; hourly 12 noon thru 6 p.m., 8, 10 p.m., 12 midnight. SPORTS: 6:30 a.m.; 2:45, 3:45, 4:45, 5:30, 7:30, 8:30 and 9:55 p.m. WEATHER: 7:10, 7:40, 8:15 a.m.; 4:55 p.m.

4:55	Prayer	11:05	Lost & Found	6:15	Guest Star	9:00	Show Beat
5:00	Stevenson	11:07	Music	6:30	Life Line	10:05	Silver Platter
5:55	ADC Report	12:15	Party Line	6:45	Pat Boone	10:30	Pops Concert
6:00	Yawn Patrol	1:30	Serenade	7:00	Music	12:05	Christophers & Sign Off
8:20	Coffee Time			7:35	Army Hour		
8:55	Trails			8:05	Album Shw		
9:05	Coffee Time						
10:30	Silver Platter						

KVOR -- 1300 Kc. -- 92.9 Megacycles

(CBS) (IMN)

NEWS: 5, 6, 6:30, 7, 7:25, 7:50, 8, 9, 10, 11 a.m.; 12 noon; on the hour 1 to 7 p.m., 9:55, 10:55, 11:55 p.m.
SPORTS: 6:55, 7:55, 8:10, 9:10, 10:05, 11:05 a.m.; 2:25, 3:25, 4:25, 4:55, 5:25, 5:55 p.m.
WEATHER: 6:50, 7:20, 7:45 a.m.; 12:10. Sign off midnight.

3:59	Sign On		Diary	1:30	Week in Space	6:15	Bible Word
4:00	Town and Country	9:35	Mike Metz	1:35	Mike Metz	6:30	Calling America
6:15	S. Walton	10:10	S. Walton	3:30	Your Leisure	6:35	Broadway
6:35	ADC News	10:25	Mike Metz	3:35	Mike Metz	8:00	Stock Car Races
6:40	A.M. Report	10:30	It's News	4:30	Sound Story	8:30	Night Life
6:45	ATR Report	10:35	Mike Metz	4:35	Mike Metz	9:00	Stock Car Races
7:15	A.M. Report	11:10	Open Circuit	5:30	In N. Y.	10:00	Broadway
8:30	Week in Business	11:30	Dateline	5:35	Mike Metz	11:15	S. Walton
8:35	A.M. Report	11:35	Open Circuit	6:10	Wash. Report	11:30	Broadway
8:40	Laughtime	12:30	Better Living				
9:30	European	12:35	Open Circuit				
		1:05	Mike Metz				

KYSN -- 1460 Kc.

News at 55; news he... weather on the hour; ... hour; sports 7:02 a.m.; 8:02 a.m.; 6:02 p.m.; 10:02 p.m. Road rep... 12:30 p.m.; 6:30 p.m. and as road conditions require. Sign Off midni...

6:00	J. Wynn	11:00	J. Wynn	4:00	Hit Parade
9:00	Gene Towne	1:00	B. Eckert	6:00	Tom Siler

KPIK -- 1580 Kc.

15 minutes news at 6:4... noon. 5 minutes natio... national news plus weather at five minutes before the hour. 5 mi... regional news and weather on the half hour. Weather informatio... Sports at 7:35 a.m. and 4:35 p.m.

5:00	Farm & Ranch	10:00	Hymns	12:30	Country Music
7:00	West Roundup	10:35	Hits	1:00	Roundup
9:35	Variety	12:15	Artist of Week	3:00	Hit Parade

KLST -- FM -- 94.3 Megacycle...

11:00	Sign On	12:00	Afternoon Music	6:30	Eve. Music
11:01	Morning Music	6:00	Dinner Music		

KFMH -- FM -- 96.5 Megacycl...

9:00	Children's Hour	1:00	World of Music	4:00	Pie Magic
10:00	Sunny Side	2:00	CC Concert	5:00	Cocktail Time
12:00	Melodies			6:00	Dinner Concert

KCMS -- FM 102.7 Meg.; AM 1...

9:00	Marches	12:00	Stereo Matinee	5:30	Dinner in Stereo
9:15	Old Time Music Until Noon	4:00	Voice of America	7:00	p.m. Stereo
11:15	Voice of America	4:15	Popular Stereo	7:00	Show Time Jazz
				8:00	Voice of America

TV Movies of the Week

SATURDAY

1:30 p.m.—11 Kronos with Jeff Morrow.
1:30 p.m.—13 Dial M for Murder with Ray Milland.
7:00 p.m.—5 The Sun Also Rises with Ava Gardner.
9:00 p.m.—11 The Barefoot Contessa with Ava Gardner.
13 The Breaking Point with John Garfield.
11:15 p.m.—5 Beyond the Forest with Bette Davis.
11:25 p.m.—11 Tiger by the Tail with Larry Parks.

SUNDAY

5:00 p.m.—13 The Lady From Cheyenne with Loretta Young.
9:00 p.m.—13 The McConnell Story with Alan Ladd.
9:30 p.m.—11 Mission in Morocco with Lex Barker.

MONDAY

3:00 p.m.—5 Danger Signal with Faye Emerson.
13 The Lady From Cheyenne
7:30 p.m.—5 Boy on a Dolphin with Sophia Loren.
10:30 p.m.—13 Seven Sinners with Marlene Dietrich.

TUESDAY

3:00 p.m.—5 High Sierra with Humphrey Bogart.
13 Seven Sinners
10:30 p.m.—13 Scarlet Street with Edward G. Robinson.

WEDNESDAY

3:00 p.m.—5 The Decision of Christopher Blake with Alexis Smith.
13 Scarlet Street
10:30 p.m.—11 The Desperadoes Are in Town with Kathy Nolan.
13 The Naked City with Barry Fitzgerald.

THURSDAY

3:00 p.m.—5 The Male Animal with Olivia de Havilland.
13 The Naked City
10:30 p.m.—13 The Prince of Thieves with Jon Hall.

FRIDAY

3:00 p.m.—5 Here Comes the Band with Virginia Bruce.
13 The Prince of Thieves
10:30 p.m.—11 Prehistoric Women with Laurette Luez.
13 Come Fill the Cup with James Cagney.

TV Weekend Sports

SATURDAY

10:15 a.m.—11 Baseball San Francisco Giants vs. Philadelphia Phillies at Philadelphia.
11:30 p.m.—5 Baseball Baltimore Orioles vs. Chicago White Sox at Chicago.
3:30 p.m.—13 Golf 63rd annual Women's Western Amateur Golf Championships, Broadmoor.
8:00 p.m.—13 Boxing Joey Archer vs. Farid Salim.

SUNDAY

9:45 a.m.—11 Baseball Los Angeles Dodgers vs. Philadelphia Phillies at Philadelphia.
11:30 a.m.—5 Baseball Baltimore Orioles vs. Chicago White Sox, Chicago.

'Golden Gate' Set for 1964

Producer Martin Tahse — who just last week announced he was co-producing the musical-drama "Morning Sun" — will have another musical on his agenda for the 1963-1964 season. Winning out against several other bidders, Tahse has snared the new Richard Morris musical, "Golden Gate".

Morris was last represented on Broadway with "The Unsinkable Molly Brown", the hit starring Tammy Grimes, for which he contributed the book. Fred Ebb and John Kander team up for the first time on a musical to handle lyrics and music for "Golden Gate". Ebb and Kander penned the popular hit song "My Coloring Book". Ebb is also responsible for the book and lyrics for the other Tahse project, "Morning Sun", which Tahse will co-produce with T. Edward Hambleton.

A San Francisco world premiere of "Golden Gate" is planned for the summer of 1964, possibly preceded by a Dallas tryout. "Golden Gate" is a story of San Francisco from the fire to the opening of the World's Fair.

The world's largest island is Greenland with a total land area of some 839,000 miles.

OUR STOCK
Has Been Depleted
NOW WE HAVE NEW STOCK IN
88c STORE
2320 E. Platte Ave.

Akrit
APPLIANCE SUPPLY CO.
510 W. COLO. AVE.
633-1979
• Washer Dryer Parts
• Cleaner Dust Bags
• Appliance Cords
• Range Units

YOUR COMPLETE APPLIANCE REPAIR HEADQUARTERS

quality design quality manufacture deserve QUALITY SERVICE!
Able's SERVICE & REPAIR COMPANY
17 SOUTH CASCADE AVENUE
COLORADO SPRINGS, COLORADO
ME 3-2686
ALL MAKES HOME LAUNDRY—TV—RADIO—REFRIGERATION

FRANCISCO FRANCO

* * * * * *

Franco Assesses Regime In Exclusive TV Story

Generalissimo Francisco Franco, Spain's 71-year-old dictator, in his first comprehensive interview on television, assesses his regime and discusses his country's political and social systems, in a re-broadcast of "Franco Spain," a special two-part report on the forces of change at work in a dictatorship, on "The Twentieth Century" at 4 p.m. Sundays, July 14 and 21 on KKTV, Channel 11.

On the July 14 broadcast, Franco comments on criticism of Spain's political system as being undemocratic and dictatorial, discusses personal rule, orderly succession and continuation of the present system.

On July 21, he assesses the role of the Catholic Church in the formation of social policies, Spain's military agreements with the United States and America's role as a leader of the free world and Spain's economy and her desire to enter the European Common Market.

Best-Seller To Movie Screen

Richard Anderson has been signed by producer Edward Lewis for one of the top roles in "Seven Days in May," joining the cast which already includes Burt Lancaster, Kirk Douglas, Fredric March, Ava Gardner, Edmond O'Brien and Martin Balsam.

In the Paramount release based on the current best-seller, Anderson will portray the conniving Colonel Murdock, aide to General Scott, played by Lancaster. The young actor recently completed his role in "A Gathering of Eagles," also in military uniform.

"Seven Days in May" is a joint production by Seven Arts Productions with Douglas' Joel Productions and John Frankenheimer's company. With Lewis producing, Frankenheimer will direct from Rod Serling's screenplay based on the novel by Fletcher Knebel and Charles W. Bailey II.

LINS LAUGH

HOMEFRONT, U. S. A. (UPI)— "Ah, I see the sap is running," the little woman said as she caught hubby polishing his golf clubs. "Yes," he quipped. "The sap is running toward the golf course."

Phone Your Want Ads — 632-4641

THE BIBLE SPEAKS TO YOU
SUNDAY
KVOR, 1300 kc 8:35 a.m.
KLZ, 560 kc 10:15 a.m.
This week's Christian Science program
"A Christian Answer to Overwork"

Exeter Academy Gets Screenplay

NEW YORK — A copy of the screenplay of Paramount's "All The Way Home" has been donated to the Phillips Exeter Academy, Exeter, N.H., for its famed James Agee collection. Housed in the Davis library at Exeter, the collection traces the career of the late film critic and author, whose Pulitzer Prize-winning novel, "A Death in the Family," is basis of "All The Way Home."

David Susskind produced the screen version of "All The Way Home," which also won a Pulitzer Prize in its stage production. Jean Simmons and Robert Preston star in the film, which was directed by Alex Segal from a screenplay by Phillip Reisman Jr.

Burro Race At Leadville On July 28

LEADVILLE—Joseph Glavinik, 33, of Leadville, has become the odds-on favorite in the world championship Pack Burro Race here July 28 by winning the Idaho Springs burro race Sunday in record time.

Glavinik won the championship here in 1955, 1959 and last year, setting a 3 hour 58 minute course record in 1955. In Sunday's Idaho Springs race he established a new mark of less than two hours for the 14-mile route.

His most dangerous rival in the 23-mile run here is expected to be Charles Griffin, who finished third at Idaho Springs but was disqualified. Griffin, also of Leadville, won here in 1960 and 1961.

Competitors from half a dozen states are expected in the 15th annual championship run which starts at noon in Fairplay, crosses 13,180-foot Mesquito Pass and finishes here around 4 p.m. Women contestants will leave Fairplay with their burros at 10 a.m.

NO USE OVERDOING

LOUISVILLE, Ky. (AP) — After retiring three times, Robert Howell figures it's about time to settle back and enjoy his friends, leisure and travel. He celebrated his 100th birthday in June.

Howell worked most of his life at the Standard Oil refinery here. After retirement, he took a job in a restaurant at the age of 80. In due time, he accepted a job as a delivery man — at 92.

He explained, "Too much work isn't good for anyone."

Open 9 a.m. to 9 p.m.
Shop Southgate
Lowest Prices
All Top Brands
Piano Specials
Rumpus Room Pianos 75
Player Pianos $388
Student Uprights $188
New Spinets from $399
Baby Grand $625
Studio Uprights $295
Electric Chord, new $845
Many More to Choose From
ONLY SOUTHGATE OFFERS NEW SPINET PIANOS AT $10 PER MO.
Organ Specials
Hammonds $495
Wurlitzers $995
Esteys $555
Silvertone Under War. $285
Chord Organs From .... $ 69
Many More To Choose From
Full Stereo Fm Multiplex, AFC, Garrard, 72" Cabinet New $419
Have your old upright reconditioned, mirrored, & refinished in our shop. $149.50. Choose colors & style. Guaranteed.
SOUTHGATE
Pianos & Organs
BANK FINANCING— EASY TERMS
ELECTRONIC ORGAN SERVICE
PIANO TUNING
KEYBOARD INSTRUCTION
634-1542
128 E. Cheyenne Rd.
2nd Dr. west off S. Nevada
Open six days til 9 p.m.

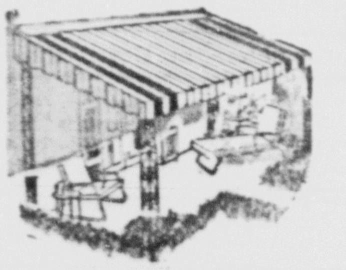
ALSYNITE
Fiber Glass Patio Covers
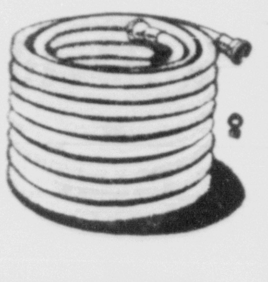
10% Discount on all Garden Hose.
KELSAY LUMBER
PAY CASH AND SAVE
411 S. Wahsatch 632-3521

'Ute Pass: Route of the Blue Sky People'

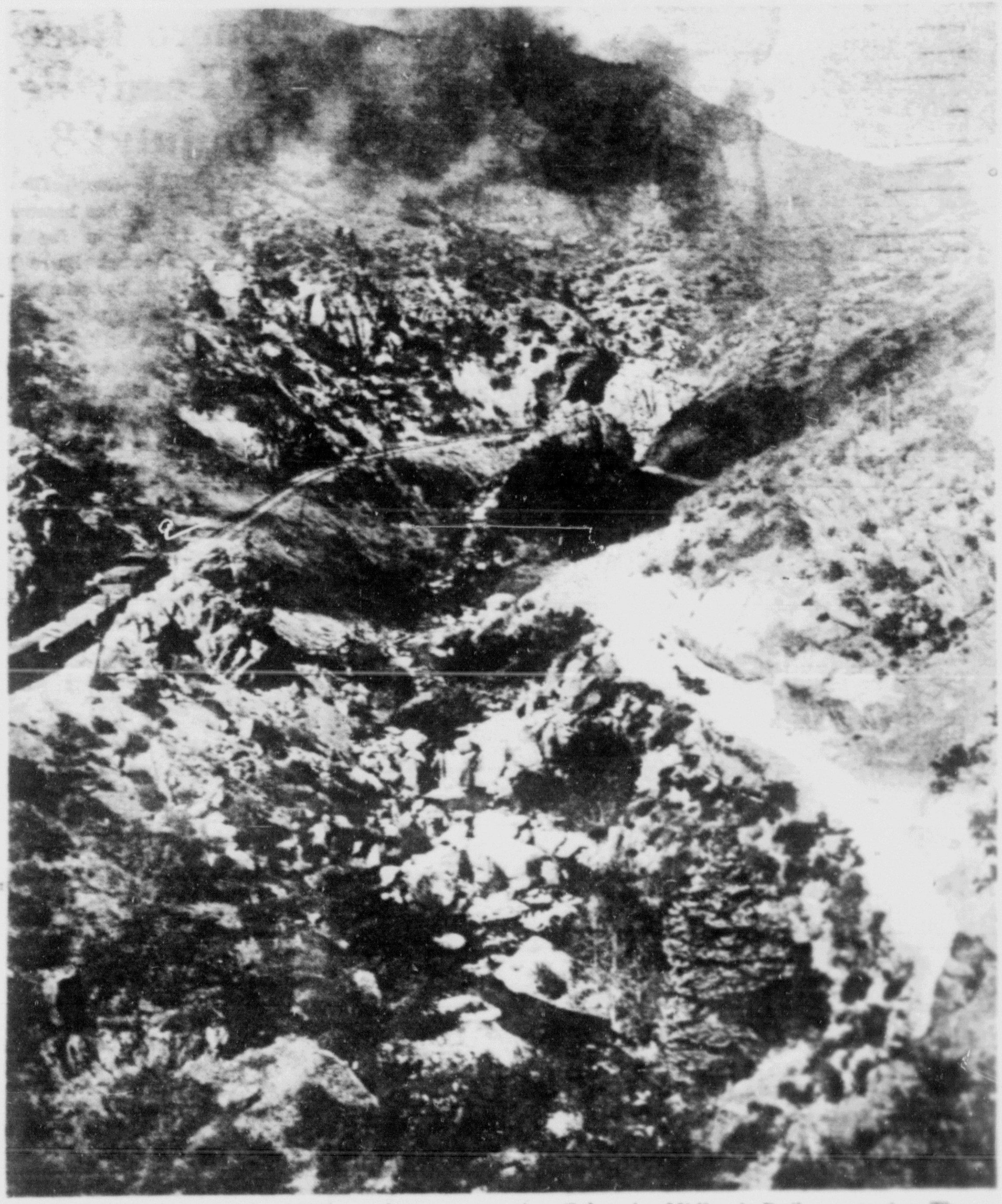

UTE PASS—Late in the 1800's a photographer perched over Ute Pass canyon to get this picture two miles west of Manitou Springs. Puffing into the picture at left is the Colorado Midland Railway train. The Colorado Midland company built the tunnels which travelers today can see from U.S. Highway 24 up Ute Pass.
(Denver Public Library Western Collection)

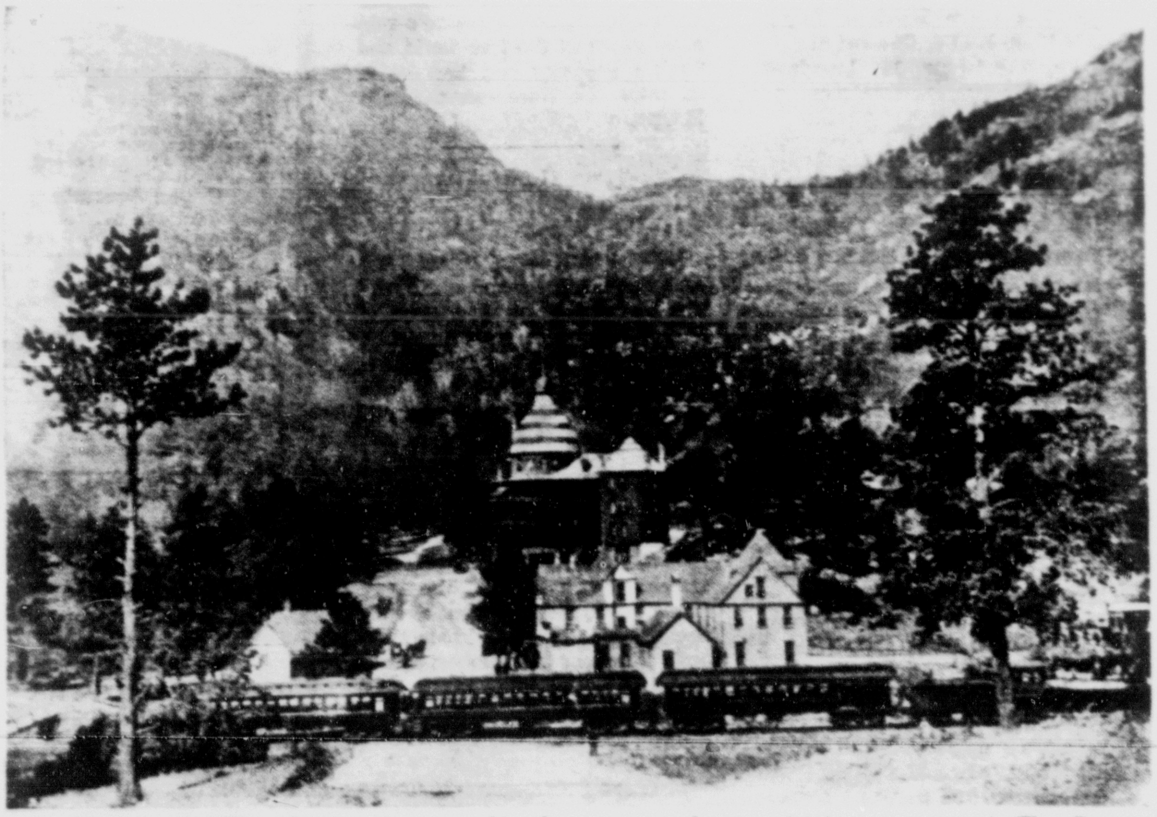

RAMONA HOTEL—Famed Ramona Hotel at Cascade with its striped turrets dominated and symbolized the resort era in Ute Pass. Here, for a few years, the Gay Nineties were at their gayest and a never-to-be repeated way of life was enjoyed. The Cascade House, below the hotel, was near the site of where Dimitri's, formerly the Pam Pam, now stands.
(Denver Public Library Western Collection)

A history of Ute Pass, one of the most notable regions in Colorado's past and present days, will appear on local bookstands during the coming week. The book is "Ute Pass: Route of the Blue Sky People" and was written by a Colorado Springs resident, Virginia McConnell.

Two years in the making, the story is probably the first complete account of the Pass which has played a most important role in the life of the Pikes Peak Region. The account is one of Indians and explorers, of gold-seekers and homesteaders, of travel into the heartland of the Rockies as it opened up to development, of a resort era that flourished in the Gay 90's and then vanished.

Perhaps one of the most neglected chapters of Colorado history is that of the Colorado Midland Railway which ran through Ute Pass en route to Leadville and the Western Slope. The first broad gauge railroad to enter the Rockies, the Midland was brought into being by Colorado Springs men and figured prominently in the life of that town and Ute Pass.

Mrs. McConnell reports that the story of the Midland was the most difficult part of her book to piece together, but it was also one of the most exciting aspects of the weeks that were spent in "digging" through books, records, and old newspaper files.

In addition to the narrative which grew out of her research and personal interviews, Mrs. McConnell found dozens of photographs of Ute Pass in libraries and in private collections.

"Frankly," she saids "I was overwhelmed at times by the interest and generosity which strangers showed in allowing me to use copies of their rare, old photos, and in spending time to tell of their reminiscenses."

But this same fascinating collection of pictures caused some long hours of difficult decisions in making the final selection of illustrations for the book.

"However, by trying to use those which would best show the various sections of Ute Pass as it changed, the choices were made. And then, of course, there were a few more which were too much fun to leave out, so those were squeezed in also," she said.

A detailed map of Ute Pass occupies the center fold of the book. This work was prepared by Mrs. John Kanas who accompanied Mrs. McConnell on many of her explorations on foot through Ute Pass. A good, complete map of the area was one of Mrs. McConnell's criteria for the publication, so two pages were reserved for that item from the outset.

"All in all, I doubt that another word could have been packed into our book. We tried to produce something of real historical merit and interest, yet attractive to both tourists and local residents," the author said.

Mrs. McConnell recently turned her great interest and training in history to writing. She was reared chiefly in New England, daughter of a Congregational minister and educator, and attended Oberlin College with a major in history.

After her marriage to John C. McConnell (many of whose photos are in her book), she moved to Colorado Springs, where she has lived for the past nine years. For six of those years, the McConnells have had a summer home in Ute Pass.

Mrs. McConnell has two children. She has been active in community affairs and has done considerable writing for newspapers and magazines and publicity writing for newspapers and magazines and publicity writing for the Colorado Springs Symphony Orchestra.

"Ute Pass: Route of the Blue Sky People" is a 96-page paperbound publication of Sage Books of Denver. It will be available in local bookstores and sells for $1.50 a copy.

Numerous titles on Western history have appeared under the Sage imprint in recent years and many of these are familiar to collectors of regional histories.

Alan Swallow, publisher of Sage Books, has announced that the publication on Ute Pass is one of a series of shorter items on aspects of Colorado history which will appear as Colorado Pamphlets.

The first of this series is "Ghost Trails to Ghost Towns" by local authors Inez Hunt and Wanetta W. Draper. This book, which has already proved a favorite with readers, will appear in a paperbound edition for the Colorado Pamphlets series.

A third Colorado Pamphlet will be the "History of Manitou Springs," co-authored by Mrs. McConnell and Bettie Marie Daniels.

Pioneer Day In Florence On Sept. 21

Tryouts for the 1963 Pioneer Day melodrama in Florence will begin at 7:30 p.m. Monday, Aug. 5, in the Florence High School Auditorium. Pioneer Day this year is Sept. 21.

Darrell Lindsey, president of the Pioneer Players, announced that the melodrama this year will be "Little Nell." The tryouts are open to any interested person.

Gale Decker, chairman of the "bearded contest" committee, said deadline for registration in the contest has been extended to Aug. 1.

The pony express race from Victor to Florence is expected to attract a good number of participants, Lindsey said.

At the board meeting, members voted to have possibly two floats in the Colorado State Fair parade in Pueblo as an additional advertisement for Pioneer Day.

The board also approved a plan to use street banners this year across Main Street.

Tourist Center In New Mexico

ALBUQUERQUE — New Mexico Gov. Jack M. Campbell has announced the selection of Albuquerque and Taos as two of five sites in a $10 million first-phase development of tourist centers.

Campbell made the announcement jointly with the development company, Frontier West Corp. of Denver. Two similar centers are planned in Arizona and one in Colorado.

C. Whitcomb Alden, president of Frontier West, said the Albuquerque center will accomodate 600 persons and will be located in beautiful Tijeras Canyon just east of the city.

Alden said the series of tourist centers, eventually to number 32 throughout the west, will be developed in the light of a federally-sponsored program to attract European tourists to this country.

Bowling in Bahamas

NASSAU, Bahamas — The sport of bowling, only recently introduced in Nassau, is gaining momentum as one of the city's favorite activities. The Bahamas Bowling Association has been accepted as a member of the American Bowling Congress.

BOUDOIR NOTE

HOLLYWOOD (UPI) — Producer Joseph E. Levine says Brigitte Bardot and actor Jack Palance are the principals in the longest bedroom scene ever filmed, in "A Ghost at Noon."

The picture, shooting in Rome, will include a full 35-minute scene in Miss Bardot's boudoir.

SEGAL ON TV

HOLLYWOOD (UPI) — Broadway actor George Segal has been signed to star with Robert Taylor next year in a new hour-long television series, "The Robert Taylor Show."

The new show will dramatize the Department of Health, Education and Welfare.

ICE COLD WATERMELON
•
Picnic Supplies
•
THRIFTY RANCH MARKET
1421 S. Nevada
(Open Sundays)

DREW
PLUMBING HEATING
SHEETMETAL WORK
522 E. PIKES PEAK
634-3751

Santa's Workshop
North Pole, Colo.
Open Every Day
9:00 - 6:00
4 Miles West of Manitou Springs Just Off Highway 24 Pay gate admission once then ask for your season's pass.

Regna Simplex
Modern Streamlined Design
Adding Machine
ADDS SUBSTRACTS
MULTIPLIES
FANTASTICALLY LOW PRICE
Under $95.00
TYPEWRITER SUPPLY CO.
105 N. Tejon 634-0102

Post Office Tries New Tagging Stamp System

Ultra-violet light has teamed up with photo electric eyes for high-speed mail sorting.

Postmaster General J. Edward Day has announced the beginning of field tests Aug. 1, in Dayton Ohio, in which envelopes bearing airmail stamps printed with special luminescent ink will be separated from untreated mail at an over all rate of 30,000 per hour.

If the tests are successful eventually all stamps will be phosphor-tagged.

A small, black box added to the Mark II facer-cancelling machine will "recognize" and separate specially-treated airmail stamps in the field tests. Engineers said the modification is relatively inexpensive. It was conceived and is being developed by Post Office Department research scientists working in conjunction with the National Cash Register Co., Dayton, Ohio, and climaxes experiments that have been going on for more than three years.

Estimates are that the ultra-violet sensing device will save an average of one-half hour in the dispatch of airmail. It also eliminates at least one manual sorting operation.

Canada, England and Germany are among other nations using these new methods.

Canada prints luminescent bars on its test stamps, in contrast to the U.S. experiment in overprinting the entire stamp. Bars are sufficient because Canadians affix their stamps right side up, and do not cock them or place them upside down as American lovers sometimes do as a symbol of affection. This is so because many Canadian stamps are portraits of the British monarch and no loyal subject would turn his Queen upside down.

Collectors desiring first-day cancellations of the luminescent-tagged 8-cent airmail stamp may send addressed envelopes, together with remittance to cover the cost of stamps to be affixed, to the Postmaster, Dayton, Ohio, 45401.

Each envelope must be marked, in pencil, in the upper right corner indicating the number of stamps to be affixed (singles, pairs, blocks, etc.). Requests for the first-day covers should not be sent to the Philatelic Sales Agency, Washington, D. C.

An enclosure of medium weight should be placed in each envelope and the flap either turned in or sealed. The outside envelope to the Postmaster should be clearly marked "tagged stamp."

Collectors are cautioned that orders for first-day covers must not include requests for uncancelled stamps. Cover requests must be postmarked not later than Aug. 1.

'Ski News' To Replace 'Ski View'

A new monthly ski publication, United States Ski News, will go to the more than 50,000 members of the United States Ski Association beginning this fall.

The new magazine, replacing last season's Ski View, will be published by the USSA.

As the official voice of organized skiing in this country, the new monthly willl keep United States skiers abreast of activities at the national and international levels of their sport.

United States Ski News is being designed to reflect the USSA's "new image" which was apparent during that group's San Francisco meeting in June. That meeting produced a closer relationship between the various groups which constitute the skiing community in the United States.

The first issue will be combined October-November issue. This will be followed by five monthly issues ending with a spring issue in April 1964.

Editorial duties for the new publication have been assigned to Lee Klein, executive director of the Far West Ski Association, San Francisco, Calif. He will be working closely with Gloria C. Chadwick, Executive Secretary of the USSA, the executive directors and secretaries of the other seven USSA divisions as well as Publicating Committee Co-chairmen Chuck Lewis, Denver and Len Speicher, Los Angeles, California.

Klein, a journalism graduate of the University of Nebraska and Columbia's graduate Schoool of Journalism, was with the publications staff of the Squaw Valley Olympic Winter Games before he came to FWSA. He was formerly associate editor of Air Force Magazine in Washington, D. C.

For further information, rate sheets, and publication schedule write to: United States Ski News, U.S.S.A., The Broadmoor, Colorado Springs.

Clan Heads

HOLYWOOD (UPI) — Allied Artists will go to any lengths to publicize its new movie, "Solder in the Rain," co-staring Jackie Gleason and Steve McQueen.

The studio checked with N. Callahan, Chief Herald of Ireland, Office of Arms, to learn there is no official head of Clan Gleason nor of Clan McQuene, leaving the positions open for the picture's stars.

TV NOT WELL
CALL D&L
For Specialized
TV Repairs—All Makes
Bonded & Insured
All Parts & Tubes
Installed by Us Guaranteed
90 Days
D & L
T.V. & RADIO
SALES AND SERVICE
PHONE ME 3-8595
2822 N. NEVADA AVE.
Home Calls 'Til 9 P.M.

Stamps in the News

Women fliers in the United States, striving for greater recognition in view of recent Soviet achievements, will be using the issuance of the Amelia Earhart stamp as a springboard for nation-wide attention. The Earhart stamp will have its first day ceremonies at Atchison, Kan., on July 24.

The Ninety-Nines, an international organization of more than 1,700 licensed women pilots, will participate in the commemorative stamp celebration. As a tribute to Miss Earhart, who was their first president and who named them for the number of their charter members (99), are planning a "fly away" with the cooperation of the Federal Aviation Agency, the United States Post Office Department and the Atchison Chamber of Commerce.

The seven charter members who have been flying continuously since the organization was founded in 1929 will take off at dawn from Atchison on July 24. This "fly away" will spark a chain reaction that will blanket the capitals of America with official Ninety-Nine cachet coveres.

The cost of these beautiful first day cachets will be $1 each. The entire proceeds received from the sale of these cachest covers will be turned over to the Ninety-Nines for the Amelia Earhart Scholarship Fund to further women's education in aviation.

Collectors who wish to receive such covers and at the same time help a noteworthy cause may send their money orders to Gimbels' Stamp Department in New York City or to the headquarters of the Ninety-Nines at 210 W. 55th St. in New York.

Jacques Minkus, who heads the Gimbels' Stamp Department, was asked by the Ninety-Nines to participate in this venture because of his cooperation with Amelia Earhart in the philatelic phase of her famous flights and because his stamp departments are located in cities all over the United States. Official flight covers can be purchased at any of the Minkus stamp departments until Aug. 3.

* * *

* * *

The Republic of China has issued a set of two new stamps commemorating the first anniversary of the "May Exodus" in which thousands of people escaped from Communist China to Formosa, seeking freedom and survival. The purpose of this issue, reports the World Wide Philatelic Agency, is to focus world attention on the people of Formosa and the evils of Communism.

One stamp shows a weeping girl who successfully excaped to Hong Kong, but was forcibly deported back to the Chinese mainland. The other stamp depicts a mass of refugees struggling to reach the border. Each stamp also features a silhouette of the Chinese mainland and the island of Formosa.

Great Britain has issued a two value set of stamps honoring its third National Nature Week. The design shows flowers with a bee hovering over them. At the top right-hand portion of the stamp there is a portrait of Queen Elizabeth in an oval.

Crossword Puzzle

ACROSS

1 Radio antenna part: compound
7 Locale
11 Stomach
14 Refer
15 Stream
16 Salutation
17 Names
18 Radiation term
20 Ecstatic
22 Pulling
23 Dull people
25 Fellows
27 Wander
28 Poems
29 Discharged
31 Swamp grass
32 Record
33 Sense of fun
34 Fierce
36 Garden tool
38 Ship
42 Notice
44 Loiter
45 Sherbet
46 Golden shiner
49 Evil one
51 Atmospheric blight
52 Wastes time
54 Curtsey
55 Knocks silly
56 Astounds
58 Imaginary
60 Head
62 Eastern capital
65 Before
66 Sound
67 Fountain treat
68 New York baseball player
69 Raced
70 Bed linen

DOWN

1 Pillar of Buddhist building
2 Yale man
3 Trusted friend: 2 words
4 Late secretary of state
5 Thoughts
6 Tree shelter
7 Iron frying pan
8 Electrified particle
9 Small beard
10 Slip
11 Nautical
12 Exact satisfaction
13 Squeezed
19 Prizes
21 Give forth
23 Run
24 Scent
26 Recent
29 Reference case
30 Couch
33 Tiny
35 Limb
37 Breathe noisily
39 Feign
40 School study: abbr.
41 Supporting members
43 Small mass
44 Grass
46 Crown
47 Regard highly
48 Wine
50 Traveled
51 Firm
53 Denominations
55 Biblical word
57 Quit
59 Bashes
61 Individual
63 Tulle
64 Lengths of material: abbr.

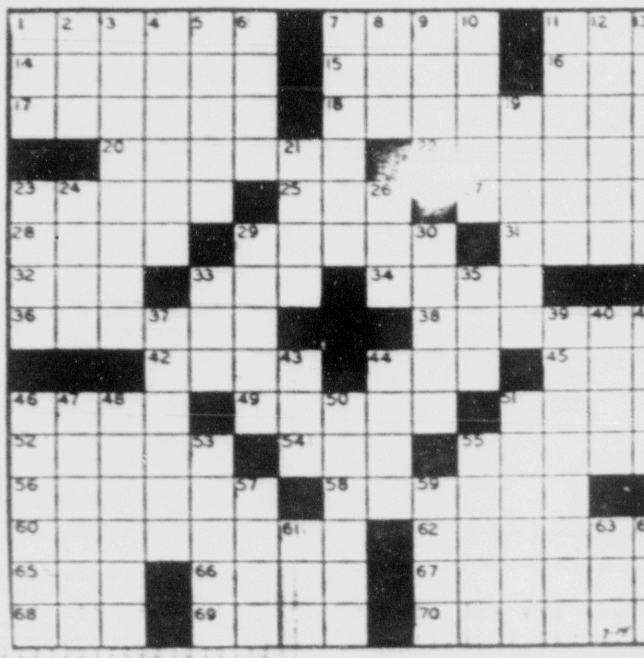

Solution on Page 3

'Apollo' Program At AFA

A small, domed-shape buildi... rivals the Air Force Academy's unique Chapel as a "must see" for Academy visitors.

More than 240,000 persons, members of the general public and special groups, have seen performances at the Academy Planetarium since it opened in February, 1959. Exact attendance is 240,759.

During June, a typical month for summer visitors, 10,108 saw the current program, "Apollo and the Moon." A total of 67 showings were given.

Attendance in July, however, is expected to top the 12,000 mark.

Since the first of the year, Planetarium personnel have hosted 26,214 visitors. Of these, over 4,000 were school children. Public attendance reached 20,137.

Planetarium director is Lt. Col. Wallace E. Moore; lecturers include Maj. William J. Mahon and Capt. Robert E. Olson. Enlisted personnel are SSgt. Omer R. Bunch, chief technician, and SSgts Paul W. Bannister and Richard B. Manning, technicians.

Until Sept. 3, public demonstrations will be given at 11 a.m. and 2 p.m. Monday thru Saturday and at 2 and 3:15 p.m. on Sundays.

The current program simulates the Apollo rocket flight to the moon. An explanation of the earth-moon system features a solar eclipse, a rendezvous of the lunar excursion vehicle with the Apollo command vehicle in the vacuum of space, and many other interesting details of the Apollo project.

Postage Paid Both Ways
Save money and discover new fun with stamps this easy proven way 10c brings valuable starter collection and interesting approvals. OPEN DOOR STAMP MART, Box 21, Kaleva, Michigan.
Open Door Stamp Mart
Box 21 Kaleva, Mich.

TOP of the SHOP
RESTAURANT
Home of the Country Sandwich
CASCADE COUNTRY STORE
Cascade, Colorado

FINE TAILORING
For Men & Women
• Excellent Fitting
• Expert Alterations
• Double Breasted Suits Converted to Singles
MICHAEL'S
Custom Tailors
632-9406 217½ N. Union

LEISURETIME BOOKS by John Fetler

Timely Story of Birds Told in Colorful Pages

THE BIRDS — By Roger Tory Peterson — Time, Inc. — There was, at one time, some controversy about the Time magazine "non-books." Well, if this volume on birds is a non-book, we would wish for many more of the same.

The name of Roger Tory Peterson needs no further explanation to nature lovers. He is probably the best-known ornithologist in the world, today. He wrote the text, and the book was produced in cooperation with the editors of Life magazine.

Nothing temporary, however, is in the nature of this book. It is, rather, a brilliant example of writing, illustration, and condensation of knowledge. In eight major chapter, it deals with history of birds, their flight, food gathering, number, migration, communication, development, and last, but not least, toward a balance with man." In addition there is a fine bibliography and a good index.

In other words, one should not confuse this book with the transitory nature of timely topics. Sitting down with this book on birds, for those who know something about the subject it is as a refresher with special vividness: For those who don't know a thing about birds except that they flap their wings, the books will be an eye-opener, not only about birds as they hop and fly today, but also about their pre-history, history, and possible (if there is one) future.

The text by Peterson is really a delight. The color photographs are superb, but of even greater interest are such illustrations as pre-historic bird monsters, the tracing of reptile-to-bird, various kinds of beaks, and most of all, among the many explanatory drawings, the most interesting of bird sight, flight, and feathers, etc.

For clarity and lucidity, for a systematic presentation of the subject, this is one of the best modern illustrated books we have seen on the subject.

A Journal of the Pilgrims at Plymouth, edited by Dwight B. Heath (Corinth Books-Citadel Press, $3.95): The earliest published account of the Plymouth Plantation, the first permanent white settlement in northeast North America, was a volume printed in 1622, known to historians as Mourt's Relation. Heath has reproduced this original journal, with notes and an introduction, as part of the American Experience Series. The story of the Pilgrims is a familiar one, but a reading of their story as told by members of the colony themselves adds a new dimension. Set down in the 17th century prose style we associate with the Bible are accounts of the settlers' arrival on Cape Cod, their troubles and triumphs in establishing their homes farther up the coast at Plymouth, and their quarrels and peace-making with the Indians.

One Day in the 'New Life," by Fyodor Abramov, translated by David Floyd (Praeger, $3.50): The "New Life" is a Soviet collective farm. The narrator is the Communist-appointed chairman of the farm, Ananiy Yegorovich Mysovsky. The day is an account of Mysovsky's impossible task of reconciling bureaucratic orders from higher Communist officials with the apathy and ingenious gold-bricking of the peasants. He is told to neglect the hay harvest and concentrate on getting in the silage. It rains and the hay is ruined. Yet Mysovsky must at least make an attempt to fulfill his farm's plan. We follow him on his dreary round to the peasant households. All are sick, absent, drunk, unwilling. But all have expended much energy and enterprise on their private plots and homes. In the end, unable to balance party directive and peasant foot-dragging, Mysovsky takes the side of the peasant. Much has been written in the West about the Soviet agricultural failures, but never has so candid a book come out of Russia.

The New Wilderness, by Willard E. Wilks, (McKay $4.50): The Moon: New World For Men, by Martin Caidin (Bobbs-Merrill $5.95): Space is very much in the headlines these days, and Wilks and Caidin have written useful guidebooks to the vast vacancy overhead for the general reader. "The New Wilderness" is a general exploration of the subject, summarizing the theories of Newton and Einstein and explaining why and how they are both in use. The author, a form UPI science writer in Los Angeles, touches on such detailed aspects of space exploration as its potential military value and the prospects for interplanetary travel. It is an informative and crisply written introduction of new worlds and the space that separates them. Whereas Wilks is concerned with general problems, Caidin in "The Moon: New World for Men" is disturbingly specific. His concern is with the U. S. moon program and what he has to say is not encouraging. Caidin is a seasoned witnessed most major launchings with 25 titles to his credit. He has witnessed most major launchings from Cape Canaveral and he knows the people who are responsible — and their problems. His book is a penetrating survey of the prospects for a successful American space misssion.

The United States in World Affairs 1962, by Richard P. Stebbins (Harper & Row — $6.95): This latest volume in the Council or Foreign Relations series of annual foreign policy surveys is "instant history" at its best. In review, 1962 was by all odds one of the most action-packed years in American peacetime history. Eclipsing all else, Russia and the United States almost got into a nuclear war over Cuba. In the author's own words, he has tried to put developments "in such historical perspective as is possible so soon after the event."

In the first of her many Broadway roles, Haila Stoddard, star of "The Secret Storm," played the daughter in "Yes, My Darling Daughter."

OGLALA SIOUX INDIANS

Frontier Queen Here Tuesday

A caravan of Oglala Sioux Indians, along with Miss Frontier and her Lady-in-Waiting, will arrive in Colorado Springs Tuesday to assist in the promotion of the 67th Annual Cheyenne Frontier Days.

The public is invited to attend a free exhibition of authentic tribal dances, performed by the colorfully costumed Sioux at 3 p.m. at the Broadmoor Hotel.

Miss Frontier for 1963 is Suzanne Hanes, daughter of Mr. and Mrs. Harold Hanes of Cheyenne. Her Lady-in-Waiting is Susan Dubois, 20-year-old daughter of Mr. and Mrs. W. Robert Dubois of Cheyenne.

Following their appearances in 11 Colorado and Wyoming communities, the group will return to Cheyenne to participate in Cheyenne Frontier Days, from July 23-28. The annual Cheyenne event features the world's largest outdoor rodeo, "The Daddy of 'em All"; parades; carnivals; night arena show; pavilion dancing to the music of Hank Thompson and his Brazos Valley Boys; street square dancing, and free chuck wagon breakfasts and band concerts.

Rodeo and night arena show tickets are available at the gate.

CU Plays Shakespeare Aug. 3-17

BOULDER — K. Lype Odell and George Nicovich, both veteran performers in the Colorado Shakespeare Festival, will head a cast of 30 "Measure For Measure" next month at the University of Colorado.

The play will open the 1963 festival Aug. 3 in the outdoor Mary Rippon Theatre. It will alternate in repertory through Aug. 17 with "Richard III" and "Much Ado About Nothing."

Odell, a graduate student at Wayne State University, Detroit, will play Vincentio. He portrayed King Lear in the 1961 festival.

Nicovich, who is cast as Angelo, is a CU graduate student from Denver. He appeared as Othello last summer.

Director of "Measure For Measure" is Prof. J. H. Crouch, founder and executive director of the festival.

Other performers will include: Susan Carr, Guildhall School of Music and Drama, London, as Isabella; Mary Bell, Southern Illinois University, Collinsville, Ill., Mariana; Marilyn La Marsh, CU senior, Wood River, Ill., Juliet; Max Dixon, Central State College, Edmund, Okla., Escalus; William Houck, Foothill College, Los Altos, Calif., Caludio; Robert Bridges, San Francisco Actors Workshop, Lucio, and Lee Hicks, Central State College, the Provost.

There are six million persons in the United States with serious speech defects, according to the National Society for Crippled Children and Adults.

FRONTIER DAYS ROYALTY

Cat Island

NASSAU, Bahamas — Cat Island possesses some o the finest scenery and beaches to be found in the Bahamas. Some 45 miles in length and about four miles wide, Cat Island is the highest of the Bahamas, reaching in one or two places an altitude of 400 feet. It is also one of the most fertile.

KAIR-MOOR NURSING HOME
Kindly Care — Maximum Care
Coming Soon at 924 W. Kiowa
Watch For Formal Opening!
Management With 14 Years Experience
Does a loved one need help? Does a loved one need good care? Have you wished that there was a place "Like Our Home"?
WRITE OR CALL FOR RESERVATION OR BROCHURE
c/o 2612 W. Cucharras 632-7474

Only $25 Down To Own Your Second Home In The Mountains
(up to 4-acre tracts)
Just 35 minutes from Colorado Springs on U.S. 24—2 miles West of Woodland Park then south on County Road. Follow signs to Holiday Hills. Salesmen on duty on Sunday, or call
ALFRED A. PLAMANN Realtor
1231 N. Nevada 635-3504

RAY'S RECORD SHOP
"Records Is Our Business"
Open 9:30 a.m. to 9:00 p.m.
Colorado Springs' Only Exclusive RECORD SHOP
126 E. Pikes Peak
635-4132

WINDOWS CLEANED

correctly . . . and for much less cost
Washing windows with a hose will cause paint peeling and warping of the frames.
Free Estimates
AMERICAN WINDOW CLEANING CO.
212 S. Conejos 634-5562

FAMILY FUN—The enlarged "Fun Zone and Tinker Town" carnival grounds at the Colorado State Fair, Aug. 26-31 in Pueblo, promise enjoyment for both youngsters and the young in spirit.

* * *

Welk Accordionist at Fair

From the grandstand down the gay midway to the carnival "Fun Zone", the Colorado State Fair effectively combines agriculture with family entertainment for six days, Aug. 26-31 at Pueblo.

Grandstand entertainment will include the "Parade of Stars" featuring accordionist, Myron Floren, ragtime pianist Jo Ann Castle, and the popular Ginny Tiu Variety Show with matinee and evening performances the first two days of the fair.

Harry Knight of Fowler will return to the fair with his toughest bucking stock to match brains and brawn with the country's top cowpokes for four night and two afternoon performances of championship rodeo, Wednesday thru Saturday of fair week.

America's singing cowboy, Rex Allen, will demonstrate his singing and saddle skills at all six rodeo performances. Trick and fancy roper, Jim Eskew Jr., will do unbelievable things with a rope and Wilbur Plaugher, Buck Le Grand, and Billy Keen will be at their best as the 1963 rodeo blowns.

Thrills and spills are in store for grandstand spectators at the Wednesday matinee, August 28 when championship Midget racers skid around the half mile dirt track. Champion Modified Big Car races are scheduled for the Thursday matinee.

Since its birth nearly a century ago, the State Fair has featured an outstanding horse show. Parading daily in the special horse arena will be some of America's finest horse flesh including Arabians, American Saddle Breed, Morgans, Shetlands, Appaloosas, Palomino's and Quarter Horses.

Continuous free entertainment will emanate from the bandshell platform located in a grassed and shaded picnic area. One of the professional acts will feature Jonny Rivers' Diving Mule which dives from a 30-foot platform into a tank of water.

* * *

MYRON FLOREN

Humble Oil To Sponsor 26 Shows

One of the largest television packages in recent years was announced today by the Humble Oil and Refining Company, America's leading energy company.

Humble disclosed that it will sponsor a series of 26 news and special events documentary programs on NBC-TV. Each will be on hour long and most will be in color.

The programs will mark the first regular entry into national network television by Humble. The Company has long been prominent in local TV news sponsorship.

The programs, which NBC calls "Actualities", will be identified as "the Humble Report", "The Esso Report" in the various marketing areas of the Company.

The series will consist of 13 new programs and 13 repeats of outstanding NBC documentaries and will include work by such awards-winning NBC staffers as David Brinkley, Lou Hazam, Chet Hagan and Robert Northshield.

The series will start Jan. 7, 1964, and new programs will be presented on alternate weeks. Nine of the 13 new programs will alternate with the "Dupont Show of the Week" on Sunday evenings (10:00-11:00 PM NYT), and the other four will be telecast on Tuesdays in the same time period.

Among the new programs will be Hazam's "The Ganges" and "Orient Express — Window on Eastern Europe"; Hagan's American Carnival"; a Northshield documentary on privately-owned art collections, and Brinkley's "Our Man on the Mississippi".

During the summer, Humble will follow up with weekly programs featuring select repeats of NBC-TV codumentaries, including such notable successes as "U. S. No. 1: American Profile", "Shakespeare, Soul of and Age", "The and "Death of Stalin". The time for these telecasts, which will be scheduled on different days of the week, will be announced later.

Robert Taft To Meet Press

Rep. Robert Taft Jr. (Rep-O), son of the late Senator Robert A. Taft, will be interviewed on "Meet the Press" at 4 p.m. Sunday live on KOAA-TV, Channel 5.

Taft, who is serving his first term in Congress, is a member of the House Banking and Currency, and Education and Labor committees. He has said he will announce later this year whether he will run for the U. S. Senate, where his father had a distinguished career.

The interview will mark the first time "Meet the Press" has presented a father, mother and son. Martha Taft was on the program in 1948, and the late Senator Taft appeared many times.

Representative Taft will be interviewed by Clark Mollenhoff of the Des Moines (Iowa) Register and Tribune, Phil Goulding of the Cleveland Plain Dealer, NBC Abernethy and Lawrence E. Spivak, producer of "Meet the Press." The telecast will originate in Washington, with Ned Brooks as moderator.

MacGregor
GOLF SET
5 Irons 2 Woods
and Bag
Special Reg. $77.00 59.50
Fishing Information
Call Our
Fish Teleport 632-1961
Anytime Day or Night
Lucas SPORTING GOODS 120 NORTH TEJON
Ph. 633-3874

Rodeo Features Rex Allen At Pueblo State Fair

By Colorado Visitors Bureau

Once again, they're sprucing up the sprawling State Fair Grounds in Pueblo for Colorado's tribute to agriculture, the 91st annual Colorado State Fair.

"Progress Western Style" will be the theme of the big show this year, to be held Aug. 26 to 31.

The biggest premium list in the Fair's history, with cash awards totaling more than $85,000, is expected to swell exhibit lists in all divisions to record-breaking proportions.

This factor, coupled with outstanding grandstand entertainment, is expected to boost attendance at what Colorado Gov. John A. Love describes as "Colorado's greatest outdoor event" to more than 200,000 Coloradans and their visitors.

Championship rodeo, with more than 400 of the nation's best riders competing, is scheduled for Wednesday, Thursday, Fridy and Saturday nights, and Friday and Saturday afternoons of Fair Week.

Rex Allen, one of America's most popular singing cowboys, will appear at all rodeo performances, along with old favorite clowns Wilbur Plaugher, Buck Le Grand, and Billy Keen, and Jim Eskew Jr., trick and fancy roper.

Auto races, involving both big and small cars, will head the grandstand bill on Wednesday and Thursday afternoons. The "Parade of Stars," including such stars of the Lawrence Welk show as Jo Ann Castle and Myron Floen, is billed for Monday and Tuesday afternoons and evenings.

Write to the State Fair Ticket Reservation Office, Pueblo, for reserved seats.

Prices are as follow: Rodeo, reserved grandstand, $2.50; reserved boxes, $3, reserved arena grandstand, $2; reserved quarter-stretch, $2.

Box seats for the "Parade of Stars" are $2.00. All other seats will be unreserved.

Box seats for the car races are $2.50. All others are unreserved.

Dr. and Mrs. Alfred Yood of Arlington, Mass., recently became the 3,000,000th visitors to Mesa Verde National Park. The park celebrated its 57th anniversary in June.

The Adolph Coors Co., The Rocky Mountain News, the KLZ Radio and TV are sponsoring a free symphony concert at Red Rocks at 8 p.m. Aug. 5. Tickets, which are needed for admission, are available at Hospitality Center 225 W. Colfox Ave., Denver. Vasilbos Priakos will conduct the orchestra.

All types of pack trips, Jeep trips, fishing and hunting trips throughout northwestern Colorado now are being offered by the Wilderness Transit Co., 135 West Victory Way, Craig. For detailed information, contact Hubert Mathers, manager, Telephone Craig 824-6313.

Grand Lake is celebrating its 16th annual Buffalo Barbecue July 14. Serving will start at 11 a.m., with all you can eat for $1.50. Afternoon entertainment will begin at 1 p.m. with a parade.

Craig is going all out to show its visitors western hospitality by inviting all visitors to stop at its City Park, offering free camping, free firewood, free tennis courts, and the like, and is giving a free swim to one adult or two children from each party.

COLORADO CALENDAR

Following is a list of forthcoming Colorado events:

July 12-14 — Golf Rush Days, Victor.

July 13 — Koshare Ceremonial, La Junta.

July 13-14 — Independence Festival, Aspen.

July 13-14 — Collegiate Peaks Stampede, Buena Vista.

July 13 — Royal Gorge Rodeo, Canon City.

July 13-14 — Continental Divide Jeep Rally, Leadville.

July 14 — Buffalo Barbecue, Grand Lake.

July 15-21 — Denver Post Opera, Cheesman Park, Denver.

July 18-21 — Ringling Bros. Circus, Denver Coliseum.

July 19-20 — Eagle Flight Days, Eagle.

July 19-21 — Ride 'N Tie Rodeo, Craig.

July 19-21 — Cattlemen's Days Rodeo, Gunnison.

July 19-21 — Ute Trail Stampede, Woodland Park.

July 20-21 — Quarter Horse Show, Estes Park.

July 20-21 — Rock and Hobby Show, Gem Village.

July 20-21 — Gun Show, Greeley.

July 20 — Koshare Ceremonials, La Junta.

July 20-21 — Littleton Lions Club Horse Show.

Busy Actor Bendix

There's no rest for a good actor. Immediately upon completing his co-starring role at Paramount with Dale Robertson and Yvonne de Carlo in "Law of the Lawless," William Bendix flies to New York to start rehearsals with the national company of the Broadway hit, "Never Too Late."

In the touring company, Bendix will play the role created by Paul Ford, with Nancy Carroll in the part originated by Maureen O'Sullivan.

Federal Drug Administration inspectors report nearly 3,000 convictions for nonprescription sales of pep pills and goofballs in the last decade.

"SEATED MAN WITH GUITAR"

* * *

* * *

Lipchitz Exhibit

A bronze sculpture by Jacques Lipchitz (1891-), done in 1918 is one of 114 bronzes on display in the "Jacques Lipchitz" retrospective exhibition on view thru Aug. 25 at the Denver Art Museum's Schleier Gallery.

A steller event of the summer season, this exhibition offers a rare opportunity for residents of the Rocky Mountain area to see the life work of this modern master. Now 72, Lipchitz is considered to be the foremost sculptor of our time.

The magnitude of the exhibition may be realized by the sheer weight of the sculptures—over 10 tons. The Denver Art Museum is one of six major museums in the country to show the exhibition.

Hours for visiting are Sundays, 2-5 p.m.; Mondays 1-5 p.m.; Tuesdays, 9 a.m. to 9 p.m.; Wednesdays thru Saturdays, 9 a.m.-5 p.m.

The Art Museum is at West 14th Avenue at Acoma Street on Civic Center. Admission is $1 for adults and 50 cents for children, students (with identification) and tour groups of 30 or more. Those wishing to make arrangements for conducted tours may do so by writing to the Denver Art Museum at the above address or calling 297-2346.

NBC Sales Set Record

More than $19 million in sales in NBC-TV's 1963-64 schedule was recorded during the two-week period beginning June 10, it was announced by Don Durgin, Vice President, NBC Television Network Sales.

A total of 11 national advertisers purchased over $9,000,000 sponsorship in 14 nighttime programs and 16 national advertisers bought sponsorship exceeding $10,000,000 in 16 daytime programs.

The lightship was introduced to this country in 1820 in Chesapeake Bay.

ARTS CHRONICLE by John Fetler

Opening of Rastall Art Exhibit Proves Popular

RASTALL EXHIBIT—The Rastall Center inaugurated an art exhibit opening, last Monday night, featuring works of Anna and Giorgio Bacchi, which was a most pleasing occasion.

Scores of persons from the community and college attended the exhibition; the atmosphere was congenial; the paintings colorful, attractive in the various styles which are represented; and in general the event proved that what may be needed in Colorado Springs is just this type of art show opening which brings the artists and the art conscious public together for an evening.

That this was held at Rastall was doubly fortunate, because the college's center seems to lend itself especially well to this. Credit for the arrangement goes to the Center's director, Richard Blackburn. Rastall has featured many other art shows, but it was the reception which made all the difference, really, and which made it a slightly more formal, and certainly discreetly festive kind of affair.

Among the 130 persons who attended the Rastall opening of the art show were: Mary Chenoweth, Fred Bartlett, Edgar and Margaret Britton, Tom Reaney, Ken Goehring, Earle Gardner, Louise Geer, Ernestine Parsons, Virgil Beavers, Carson and Martha Rubey, Helen Houghton, and many others.

Also present were Dr. and Mrs. Brady who operate the Pueblo Art Gallery, and who represent the Bacchis at their gallery. A number of paintings are on loan from the Pueblo gallery, as well as on loan from private collectors.

The Bacchis are a couple who are devotedly dedicated to art, and this can be seen in the great care and fine perception which they apply to their canvases, whether it be in a purely abstract design, or the more recent emergence of new realism. Some of the paintings show muted, pastel-like colors; others stand out like gleaming cathedral windows in general the exhibition of paintings is drawing much favorable interest from visitors to Rastall Center.

HIDDEN VALLEY — Reacting to a recent announcement, that the hitherto fairly closed area of the Hidden Valley in the Garden of the Gods (behind the three crosses) may be opened for general public use, Paul W. Nesbit has sent us a letter in which he discusses the plans.

We quote a few portions of Nesbit's letter which have to do with a positive approach to the natural setting of the Garden of the Gods:

"I noticed," he says, "in Sunday's Gazette Telegraph the story of the contemplated development for greater public use of the Hidden Valley area of the Garden of the Gods. . .It is a wonderful area for science and nature study field trips. . .The development of an interpretive program might compare in importance with the projected uses of Hidden Valley. For example, the south-eastern entrance to Hidden Valley is there because of an interesting fault or displacement. If correctly planned, construction work might expose the fault for study rather than cover it.

"Furthermore, in connection with a future interpretive plan, a trail might well be run through Hidden Valley, and it should be located so as to pass close by features of natural interest. . .Biologically, the Garden of the Gods is. . .important and unique. . .a survey of the present situation may still be of much future value."

Nesbit said he has sent the letter, which includes also his thoughts on the preservation of scenic beauties, to James Taylor, director of the City Parks and Recreation department, as well as to Colorado College professors Stabler, Fenland, Beidleman and Fischer.

TRENT ELLIS RECITAL — Trent Ellis, who has studied pipe organ with Dr. J. Julius Baird at Colorado College, will present a free organ recital at 4 p.m. Sunday at the First Congregational Church. The program will include music by Bach, Marcello, Mendelssohn, Hindemith, Langlais.

OUTDOOR SHOW — As announced, the Art Guild Outdoor Show will be held in front of Rastall Center, Colorado College, July 24 thru 28, with the exhibit open until 10 p.m. every evening. Represented will be oils, watercolors, sculpture, mosaics, ceramics, stained glass, weaving and other productions by the local artists. It is the one time in the year that residents and visitors can meet the artists informally and personally, talk to them, see their work, and purchase at popular prices the art for their homes. It is of some significance that this is the 19th consecutive year of the outdoor art shows, and thus establishes a record for the Art Guild.

PUEBLO GALLERY —The new Pueblo "Gallery 7th Red Door" at 14th St. and Elizabeth in Pueblo is drawing ever more Colorado Springs artists into its roster, and has been already visited by quite a few people from Colorado Springs, which is a good thing.

There was a party for gallery artists and collectors on the evening of July 6 at the gallery, which is operated by Dr. and Mrs. C. E. Brady, Dale R. Hill in Pueblo, of work by Irving Amen.

Among those from Colorado Springs who attended were sculptor Edgar Britton and ceramist Margaret Britton; abstract painter Ken Goehring who has just had a one-man show at the Edward Cain gallery in Denver; ceramist Herb Schumacher, whose work has been appearing at the Contemporary gallery here; Anna and Giorgio Bacchi, painters, who now have a show at Rastall Center; and Ernestine Parsons.

From Denver came Elizabeth Yanish whose welded constructions have won her two purchase prizes already in 1963; Frances Oliverius, abstractionist represented in the Burr gallery; and painter Joseph Rudy.

From Pueblo came painter Sara Uffelman well known in Colorado Springs who now has a one-man show at the Design Center in Denver; painter, ceramist, metal sculptor Ed Sajbel; and from Walsenburg came Dorothy Schafer.

Under the vigorous promotion of Mrs. Brady, the gallery, which is currently also attended to be Stephanie Jean Frost, is rapidly becoming an artistic gathering center in Southern Colorado, and has been reporting good successes in regard to serving art collectors from thruout the state.

SPONSORED BY HIBBITS — Paintings of several European artists are being sponsored locally by Leroy Hibbitts. Last weekend ended a four-day exhibit at the Palmer House, arranged by Hibbitts, who reported good attendance by residents and tourist.

4 HOUR SERVICE
GLASSES
Newest Fashions in Eyewear
Always Reasonable Prices
PRESCRIPTIONS FILLED
FAST ACCURATE LENS - FRAME REPAIR
Concession to the Military
Your Eyes Are Priceless — Protect Them
NO APPOINTMENT NECESSARY
D. Hiteshew, Optician
Optical Dispenser
Inspection and Adjusting Your Glasses Is Always A Free Service With Us
COLORADO SPRINGS OPTICAL
HOURS: MONDAY THRU SATURDAY 9 A.M. TO 5:30 P.M.
27 East Kiowa
Ph. 636-3418
4 HOUR SERVICE

AUTO INTERIOR DECORATORS
- Custom Interiors
- Seat Covers
- Carpets & Tops
- Door Panels
FRANKS Upholstery
AND AUTO TRIM
900 W. Costilla
634-2480

Art Guild Outdoor Show To Be July 24-28 at CC

The 19th annual Colorado Springs Art Guild Outdoor Show at Rastall Center, Colorado College, will be July 24-28.

Art Guild members have set the hours from 5:30-10 p.m. each night and from 3:30-10 p.m. on Sunday, July 28.

There'll be no charge for admission. Art lovers are invited to bring friends and family to the exhibit.

Pikes Peak Region residents will show their works, as well as other exhibitors from other parts of Colorado and other states, including Missouri.

Exhibitions will include oils, water colors, sculpture, mosaics, ceramics, stained glass, weaving, powdered rock paintings, and others.

Painting racks, craft and pottery tables will make browsing fun for visitors to the show on the campus grounds at Cache la Poudre Street and Cascade Avenue.

The wide range of arts and crafts will make the annual show a colorful event, adding a special flavor to the region's summer activities.

Leopards Doomed To Extinction

NEW YORK CITY — The National Audubon Society has appealed to American women to quit buying leopard skin coats — and thereby help save the big African cat whose very existence is jeopardized by the popularity of its uniquely spotted fur.

A recent fashion craze has created an extraordinary demand and stimulated a booming black market in leopard pelts. Altho the animal is protected by law in most African nations, poaching has gotten out of hand. Wildlife authorities at Nairobi and Johannesburg have confirmed the danger. Leopards are now being shot, speared and trapped at a rate 80 per cent faster than their capacity to reproduce. Unless the slaughter is checked, the species is doomed.

In a signed editorial in Audubon Magazine, Society President Carl W. Buchheister called upon garden club and women's club leaders to join in urging a voluntary boycott. He said he had already received pledges of cooperation from Mrs. Dexter Otis Arnold, president of the General Federation of Women's Clubs, Washington, D. C., and from Mrs. Erastus Corning II, President of the Garden Club of America, New York City.

"Is milady so insensitive, and such a slave to fashion, that she would knowingly be a party to to the extermination of one of nature's most magnificent creatures?" the Audubon president asked. "I do not think so. She once willingly gave up the egrettes of rar herons and the skins of bluebirds and orioles."

Buchheister recalled that because of a similar whim of fashion — the adorning of women's hats with feathers — "some of the most beautiful and useful birds in America were hunted unmercilessly for the dollars their plumage would bring on the market."

"Some species were almost exterminated before the Audubon Society succeeded in turning sentiment and the law against the slaughter."

"It is not our purpose to point the finger of blame at those who bought leopard skin coats in the past — they did not know the peril to the animal — but to alert the women against future purchases," Mr. Buchheister continued. "There are, incidentally, synthetic or simulated furs that are quite beautiful and which one can wear with a clear conscience."

"According to furriers, it takes the pelts of six leopards to make an average coat. Most of the demand comes from the United States and Europe, the areas where more women can afford expensive furs than anywhere else in the world.

FAST SERVICE

COLOR Developing done in city
PIKES PEAK PHOTO
— 2 Locations —
2506 W. Colo. Ave.
2 N. Cascade (Antlers Hotel)

Mrs. Vance's Paintings On Exhibit

An exhibit of paintings by Mrs. Una Vance of Pueblo and Green Mountain Falls, is currently on display in the Church of the Wildwood and in the Community Building at Green Mountain Falls.

The oils and water colors are of landscapes, still life and abstracts. Landscapes include scenes from Colordo and one of Cypress Point, Calif.

Mrs. Vance has exhibited in art shows in Colorado Springs, Denver and Leadville and has placed paintings in at least 20 states in the country.

The artist is a member of the Colorado Springs Art Guild, Pueblo Art Guild, Canyon City Art Guild and the National Artists Assn.

Mrs. Vance's painting will remain on display in Green Mountain Falls thru next week.

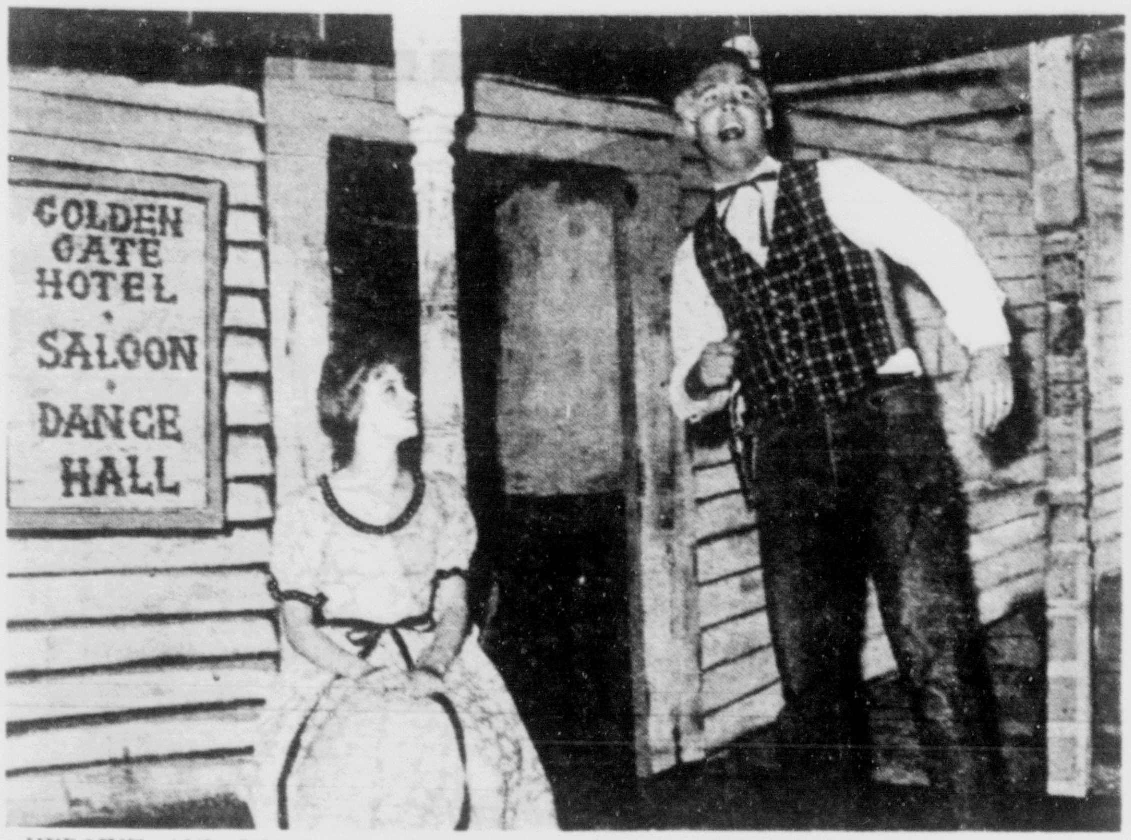

HEROINE AND HERO—Meg Huntington of Tucson, Ariz., and Rory Donohue of Phoenix are the heroine, "Mary Brandon," and hero, "Joe Saunders," in "My Partner," melodrama being presented daily except Mondays this summer at the Imperial Hotel in Cripple Creek. They're shown outside the early California gold camp hotel owned by the heroine's father. Both are students at the University of Arizona.

Red Rocks Ballet Night Set July 20

An evening of ballet will be presented Tuesday, July 30, at Denver's Red Rocks Theater, presented by the Metropolitan Denver Civic Ballet.

The performance will start at 8 p.m.

The production will feature 70 performers, all members of the Metropolitan Ballet. They will be under the direction of Enrique Martinez, assistant ballet master of the Ballet Theater, New York City. Ross Hancock, Denver, is resident director.

Members of the Denver Symphony, under the direction of Fred Hoeffner, will accompany the dancers.

Tickets will be $1.50 and will be on sale at the Red Rocks the night of the performance. For additional information or purchase of tickets, write to Metropolitan Denver Civic Ballet, 350 Jersey St., Denver 20.

CU to Present Choir on Sunday

The 90-voice University of Colorado Summer Choir, under the direction of Dean Warner Imig, will present a free, public concert at 3 p.m. Sunday in Macky Auditorium.

The program will consist of Mozart's "Missa Brevis in F Major," Randall Thompson' "Frostiana" and Jean Berger's "Villanellas." Berger is a member of the CU music faculty.

A string and organ ensemble will join the choir for the Mozart work, and vocal soloists will be Louise Toth, soprano; Betty Jackson, alto; Donald Hoiness, tenor, and Berton Coffin, baritone.

The Thompson composition is a musical setting for five Robert Frost poems: "The Road Not Taken," "The Pasture," "The Telephone," "A Girl's Garden" and "Choose Something Like a Star."

HOLYWOOD (UPI) — Henry Fonda and Cliff Robertson go before the cameras in the movie version of Gore Vidal's Broadway play "The Best Man." Vidal also did the movie script.

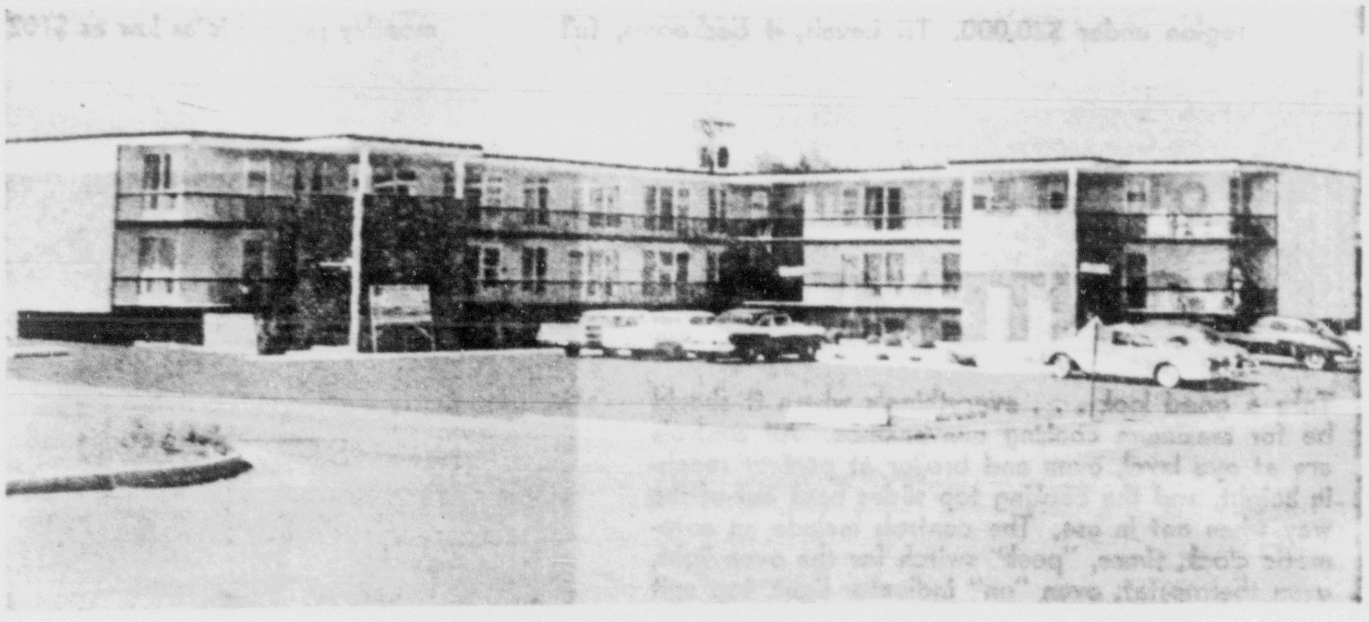

EL VERYCE PLAZA
(Managed by Leo H. Ververs Construction Company)
2237 East Boulder

1 & 2 Bedroom Apartments
(FURNISHED AND UNFURNISHED)
NOW AVAILABLE

OPEN FOR INSPECTION TODAY

El Veryce Plaza is close to all city conveniences—bank, postoffice, stores, supermarkets, schools—yet located in a residential area five blocks from Ent AF Base and three blocks from the Chidlaw Building.

SEE THESE "MODERN LIVING" FEATURES

PLENTY OF OFF-STREET PARKING ● COMMUNITY UTILITY ROOM WITH MAYTAG WASHERS-DRYERS ● WALL-TO-WALL CARPETING ● DRAPES ● ELECTRIC RANGES ● REFRIGERATORS ● THERMOSTAT HEAT CONTROL ● LARGE CLOSETS ● STORAGE ROOMS ● LARGE LIVING ROOM ● SHOWER-TUB ● DANISH MODERN FURNISHINGS.

16

...what's cookin 'ma?

You'l llike EVERYTHING about PIKES PEAK PARK HOMES . . . . . but the KITCHENS will REALLY THRILL YOU!

Why don't you and your family join the move to Pikes Peak Park, the new Country Club neighborhood of total convenience and truly different new styled homes. 100 brand new homes now under construction. A few of the 28 handsome styles now ready for immediate possession! Hurry on out! These are truly the loveliest homes in the Pikes Peak region under $20,000. Tri Levels, 4 bedrooms, full basements, double garage, 2 and 3 baths—each is distinctive and individual—each is the careful design of Sproul's outstanding architectural department—each is value packed with more living conveniences, more lasting luxury than you'll find for the money anywhere else. Central forced air heating. Acoustical ceilings, gutters and downspouts, monthly payments as low as $102.

O'KEEFE & MERRIT'S

CONTEMPO

Take a good look . . . everything's where it should be for maximum cooking convenience. All controls are at eye level, oven and broiler at perfect reach-in height, and the cooking top slides back out-of-the way when not in use. The controls include an automatic clock, timer, "peek" switch for the oven light, oven thermostat, oven "on" indicator light, top unit switches and indicator located on a panel at the right. O'Keefe and Merritt ranges, one of the most modern cooking units on the market today are installed in every new home in Pikes Peak Park.

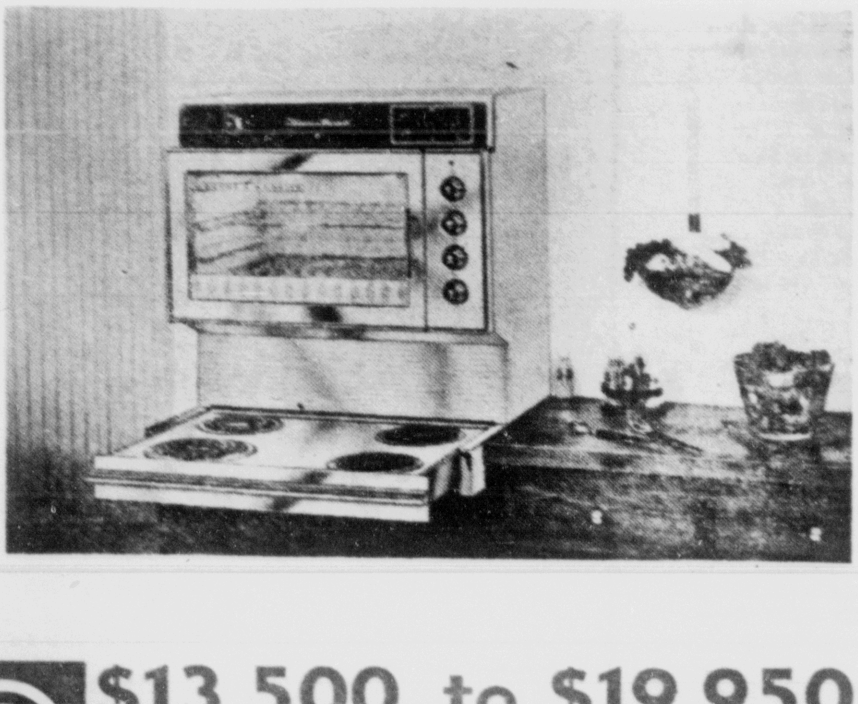

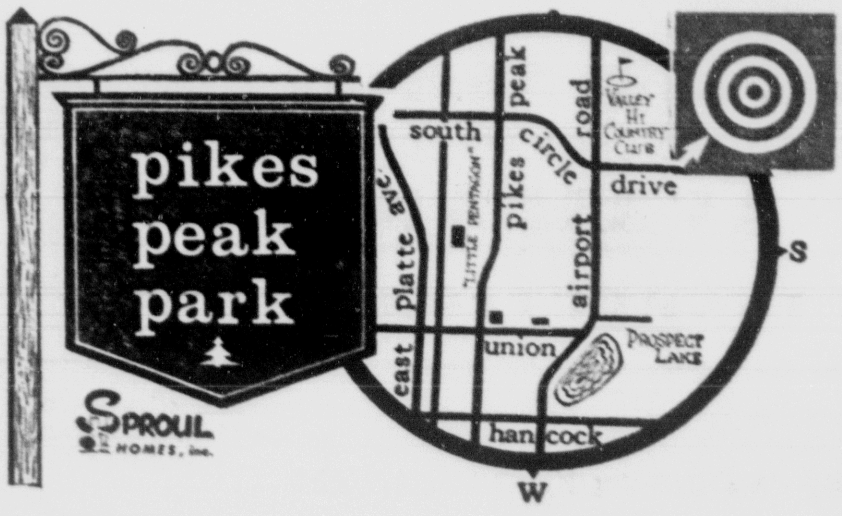

$13,500. to $19,950.

$99 MOVE-IN, VA • MINIMUM DOWN, FHA

SPROUL HOMES, inc.

the willis agency, inc., realtor